SC

Spectrum 2004

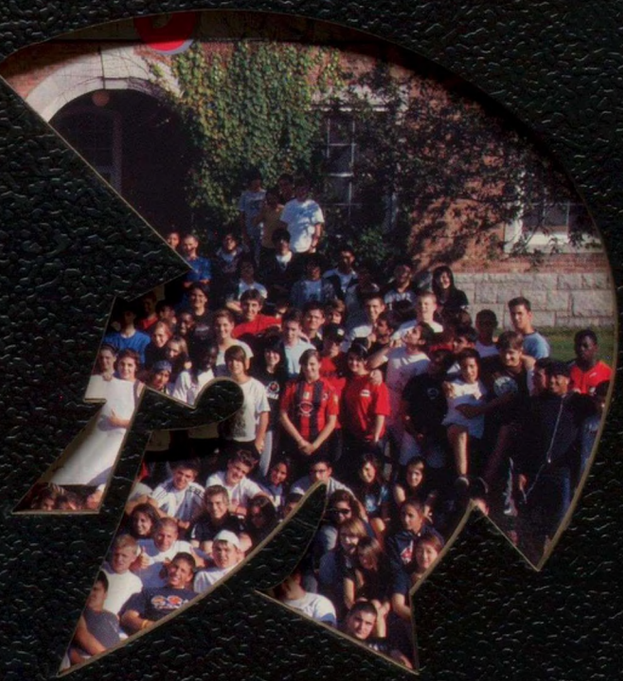

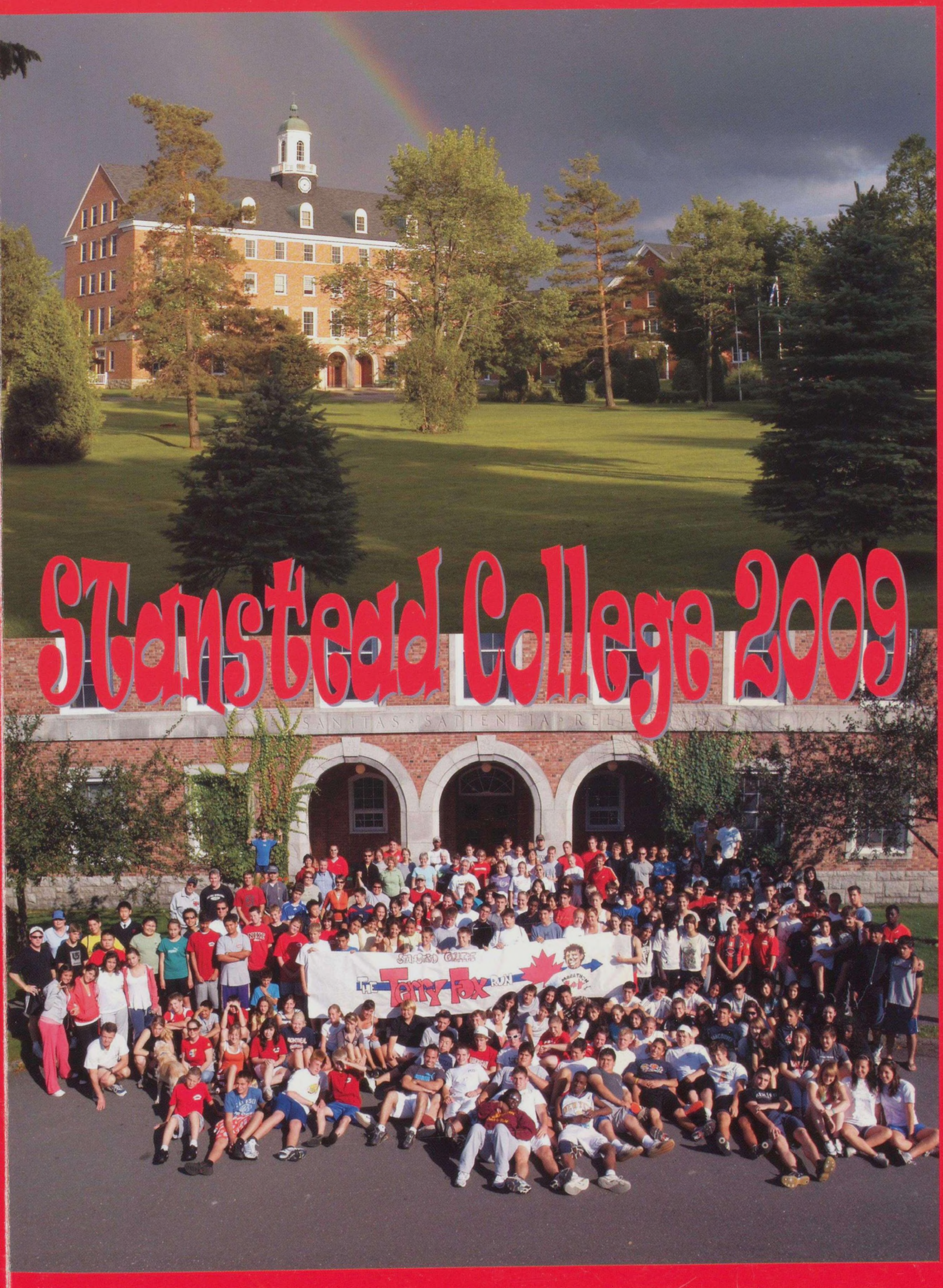
Stanstead College 2009
SANITAS · SAPIENTIA · RELI
The Terry Fox RUN

Spectrum 2008-2009

Stanstead College

Published in Canada Printed in the USA

Headmaster's Message

Here we are at the end of another school year, the 137th for Stanstead College. That means it's the time of year when we older folks get the urge to dispense advice almost always without your invitation or approval. I'm older than you and I don't have your invitation, so I guess I qualify and can go ahead and take my final shot.

It took a while, but one thing that I've found out is that the more I learn, the more I have to learn. As former UCLA basketball coach John Wooden once said, "It's what you learn after you know it all that counts."

That's a big change. When I was your age, I found it difficult to listen to advice from people older than me, especially advice from my parents. In fact, I usually ignored it. I may have respected them and their experiences but I was just being polite. What did they know about my life? What place did their knowledge have in my world, one that was so different from the one they grew up in? I was a part of a different generation. I was going through something totally unique. Or so I thought.

It's so easy when we are young to see only our boundless energy and our infinite promise to affect positive change. But this can also blind us. There will always be a time in our lives when we could and should seek help, if only to remind us of the weakness and fallibility of human nature. If nothing else, it should keep us all humble.

So does this mean you should take to heart all of the unsolicited advice that will be given to you? I sure hope not. I'd like to believe that your education here at Stanstead has made you into a better critical thinker. Information that is presented or freely given should not be accepted at face value. To do so would be naïve and complacent, and these are values that are not promoted here at this school. These are values that shouldn't be promoted anywhere.

Your teachers, your coaches, your advisors, your program of study and hopefully your friends have been preparing you for your life beyond the safety and security of our campus grounds. You're going to spend the rest of your years bombarded with information, some of it deliberately false and misleading.

I'm not saying that every piece of advice given to you will be purposely damaging but it might not be appropriate to your situation. And this is when you will be called upon to apply your own knowledge and expertise, to think about what the advice really is and to consider whether to accept it.

True courage might require you to go against common advice. We call this integrity. We call this being true to yourself. We call this being someone worthy of giving the gift of advice. You will need to learn to pick the grains of wisdom from the chaff of absurdity and stupidity. You will need to learn when to trust in others, and more importantly, you will need to learn to trust in yourself.

I hope that your experiences here have taught you to listen, assess and choose wisely. Best of luck to all.

Michael Wolfe, Headmaster

Editor's Message

I write this as we are putting the finishing touches on the yearbook, which we've completed a whole month early! How amazing is that?! If you are curious as to how this happened, its simple really. It is because of the most amazing people I had helping me. Team, you were incredibly dedicated and diligent. When a task needed doing, it got done, no questions asked. You were productive and efficient. It saddens me that you will never fully grasp how much I thank you because it is impossible to express such gratitude in words.

Mr Williams, thank you for all your help and for inspiring (coercing) your students to produce the art we've used in this book. Ms Getty, without all your help and organization with the ads we wouldn't have the extensive ad section that has helped fund all the extras in the yearbook.

To you, Mr Murray, to whom a simple thank you can never ever express all you've helped me with. I have learnt an enormous amount about myself through doing the yearbook and this is largely due to you. You've taught me to be patient, to be diplomatic my words so others don't feel disrespected or discouraged, and you've taught me that whatever I think is a catastrophe isnt really that big a deal and can always be fixed.

I can't believe that my two-year legacy as yearbook editor is coming to an end. It has probably been one of the most valuable and memorable experiences for me at Stanstead. This year was quite eventful, both at the college and in the world, so we tried to do our best to represent as much as we could in the yearbook. The yearbook once again is filled with changes, like the cover (who would have thought they would be able to do a laser cut out of a Spartan head), the world beat section, and the pages filled and filled with tons of colour. The yearbook is also larger this year because we had so many students, not to mention a graduating class of 96, so I thought it was important to increase the size so we could increase the number of pictures.

To the students who are new or returning to the College, its your time to step up, stand out and fill the shoes of the students who once stood there before you, and don't you dare let us down!

Much love,
Gabrielle Archer

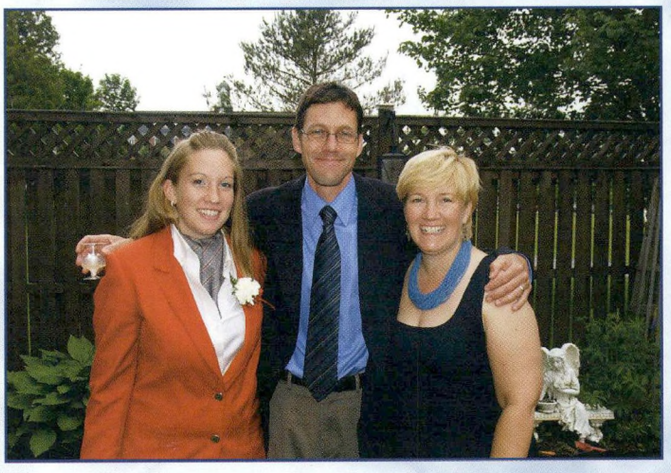

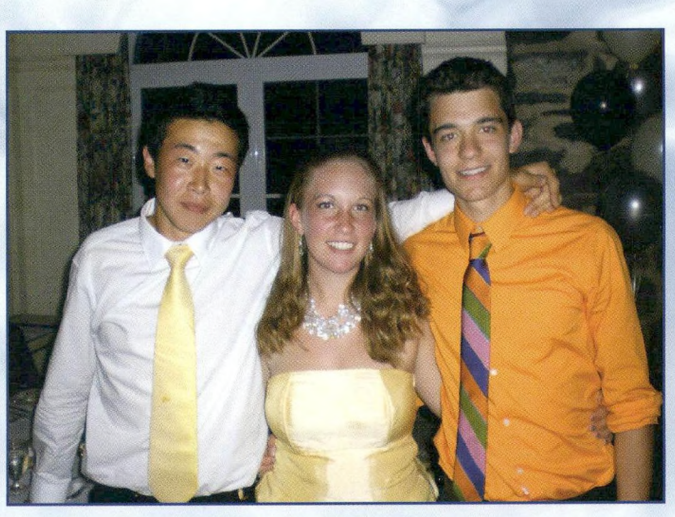

Teachers

(1st row l-r) Mr. Telling, Mrs. Carruthers, Mr. Wells, Mr. Wolfe, Mr. Simard, Mr. Van Dyke, Mr. Elliot, (2nd row) Ms. Reynolds, Ms. Hessian, Ms. Fullerton, Mrs. Elliot, Mrs. Smith, Ms. Rabadzija, Ms. Getty, Mr. LaPerle, (3rd row) Mr. McNamara, Mr. Nesbitt, Mr. Planetta, M. Foster, Dr. Standage, Mr. Williams, (4th row l-r) Mr. Grenier, Mr. Rioux, Mr. Kopar, Ms. Byrnes, Mr. Chandler, Mrs. May. Missing: Mme. Chartrand, Mme. Genereux, Mme. Maurice, M. Prevost, Ms. Campbell, Mrs. Telling, Ms. Gittens, Ms. Harding

Board of Directors 2008-2009

John H.E. Colby, Honorary Chairman
Georges Beaubien Chairman
Yves Quintal Vice-Chairman
Liselyn Adams
Jim Campbell
Jonathan Cowen
Eric Fafard
Marie-Pier Germain
Sylvie MacIsaac
Karen Moffat
John Moses
François Paradis
Matteo Pasquale
Matthew Price-Gallagher
Yvan Ronsse
Ron Spaulding

Council of Trustees 2008-2009

Liselyn Adams
William Aston Reese
Manie Aubut 93
VJ Bala 94
Georges Beaubien 68
Philippe Beauregard 92
Jim Campbell
Peter Carpentieri 78
George F. Carter
George Chiarella 60
Richard Colt 49
Jonathan Cowen 72
Robert Cowling
Eileen Curran
Peter C. Daniel 54
Georges Diamandoupoulous 94
Tracey Emms 82
Eric Fafard
Barry Gallant
Marie-Pier Germain 01
David Gray
Robert Hirsh 87
Todd Hsu 92
Ian Jackson 82
Bart Kasowski 89
Patrick Kelly 85
William Layton 46
Joseph Levy 69
Samuel MacCallum 80
Sylvie MacIsaac
Ali Martin-Mayer
Suzy McDonald 95
Doug McEwen 76
Allan Metric 68
Karen Moffat
J. Scott Morgan 75
John Moses
Rebecca Nienkamper 83
Wim Overwater
Dr. Zubin Panthaki 85
François Paradis 92
Isabelle Paradis-Gatcliffe 89
Matteo Pasquale 74
Angelo Perrotta
Matthew Price-Gallagher
Yves Quintal 74
Philip Renaud 89
Rick Renaud
Yvan Ronnse
Sawaya Amani
Joel Segal 75
Dr. Ronald Spaulding
Hugh Thompson
Geoffrey Wagner 71
Harry Walker 47
Philip Webster
Tom Williams
Genevieve Young 97

Prefects

(1st row l-r) Ling Chiu, Lindsay Smith (co-head prefect), Helen White, Olivia Demerchant, Tania Laroche-Duhamel, Kristina Wilson, Chloe Duprat, Rita-Louise Montour, Necola Guerrina, (2nd row) JF Lefort, Olivier Charette, Ryan Bedard, Charles Vaillancourt, Jesse Halikas, In Won Lee, Nickolas Lapointe, (3rd row) Logan Vanasse, Hank Chen, Collin De La Bruere (co-head prefect), Felix Boisse, Ngwa Numfor. Missing: Marcela Gonzalez Riquelme.

Support Staff

Alicia Jones, Marie-Josée Gaboriault, Hélène Ledoux, Clement Jacques

Michael Seguin, Claude Bourgouin, Marc Bergeron, Mike Huckins, Garry Roy
Front: Kevin Lafond

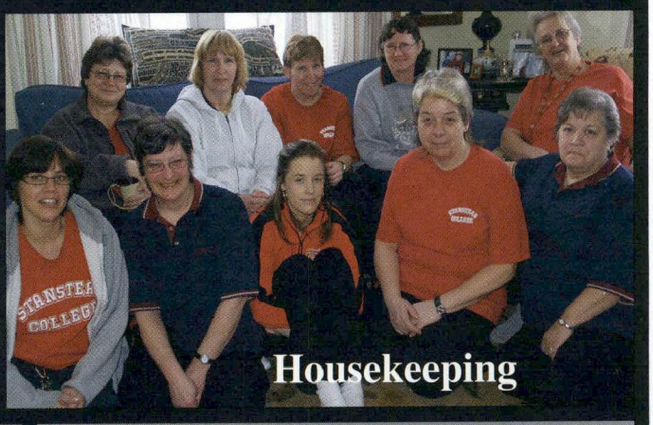

Left to right: Nancy Demers-Mckinnon, Maida Benoit, Sylvie Bolduc, Wendy Kimpton, Bridget Channell, Linda Lang, Elizabeth Flanders, Louise Benoit, Alta Sheldon, Diane Middleton

Yves Lavoie, Marc , Maurice, Lesley Woodard, Mario Bousquet, Sharon Prince, Janet Cartmel, Mark Maclure, Catherine Phaneuf. Missing: Adam Haskell, Martina Horber, Alysha Langevin, Jonathan Langevin, Cameron Moss, Cynthia Phillips, Sasha Powell, Sonya Ticehurst

Sharon Prince and Lucie Roy

Marc Parent. Plus: Darrin Prine, Paul Stuart, Chris Goodsell

Left to right: Joanne Ross, Donna Richter, Joanne Carruthers, Marie-Eve Simard, Suzanne Marrotte. Missing: Marie Marceau

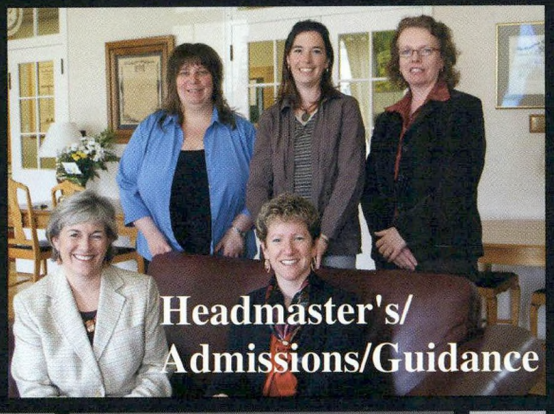

Left to right: Al Smith, Denis Fleurant, David Woodard, Christopher Goodsell, Larry Reynolds

Milène Boudreau and André-Karl Bélair

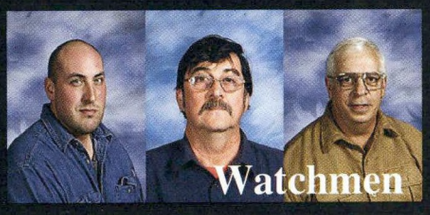

Sylvain Bergeron, Louis Bergeron, Buck Sayer

Left to right: Dugie Ross, LeeAnne Smith, Brian Denney, Griffen, Ross Murray, Hélène Hamel, Karen Cushing

Teachers

Louise Gittens

Christian Williams

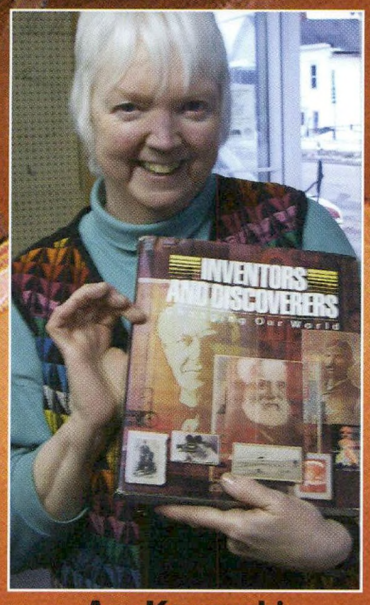

Ann Kasowski

Kristen Byrnes

Carmen Campbell

Erik Van Dyke (and Tiger)

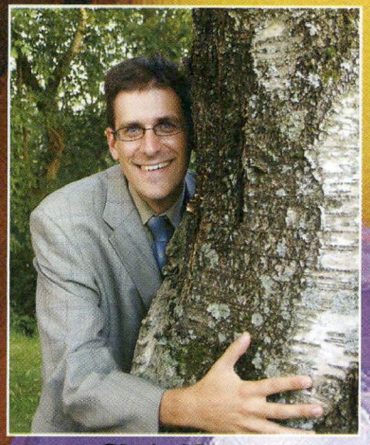

Chris Kopar

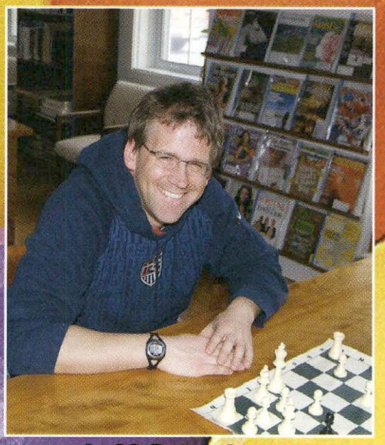

Jeff Standage

Christian Wells

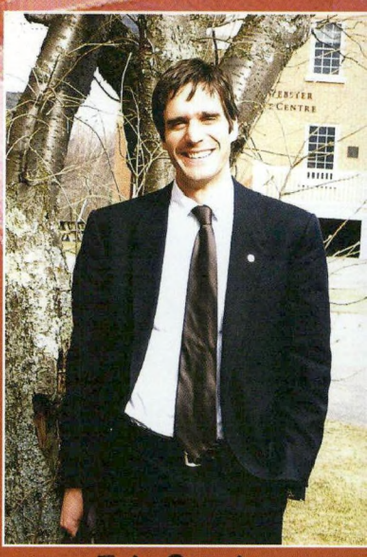

Eric Grenier

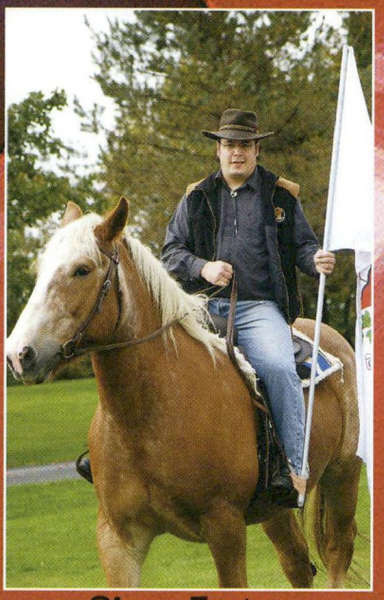

Simon Foster

Andre Simard

Stephanie May

Graham Chandler

Meaghan Fullerton

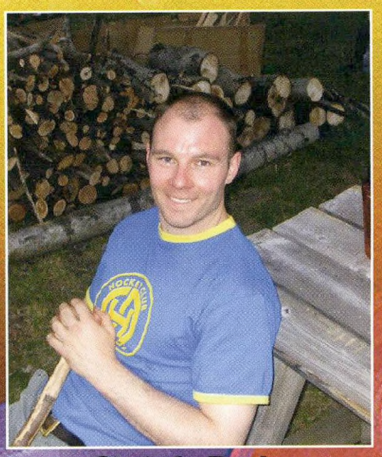

Chris LaPerle

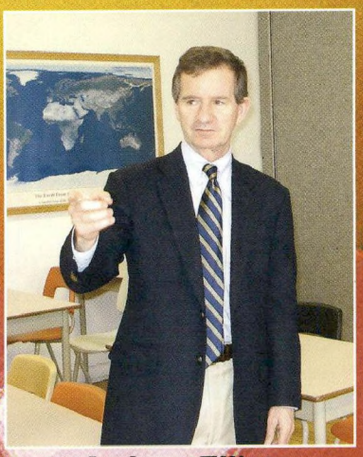

Andrew Elliot

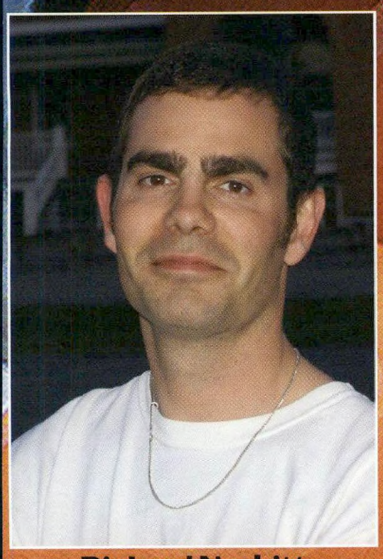

Richard Nesbitt

Chris Planetta (and Frank)

James Rioux

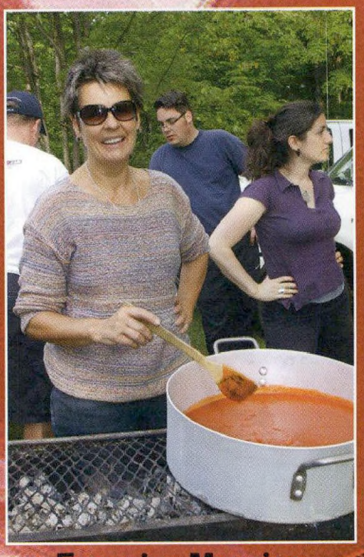

Francine Maurice

Andrée Genereux (and Charlie)

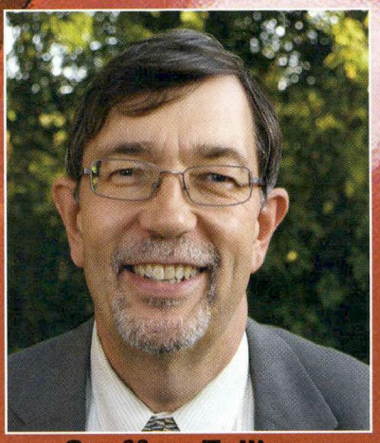

Geoffrey Telling

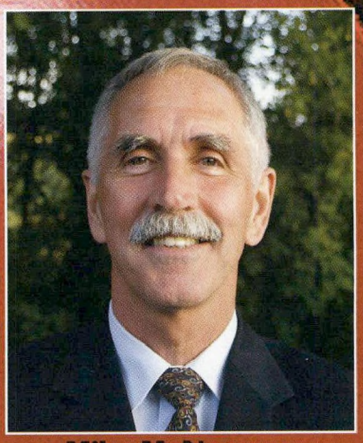

Mike McNamara

Lisa Smith

Barbara Elliot

Claudine Chartrand

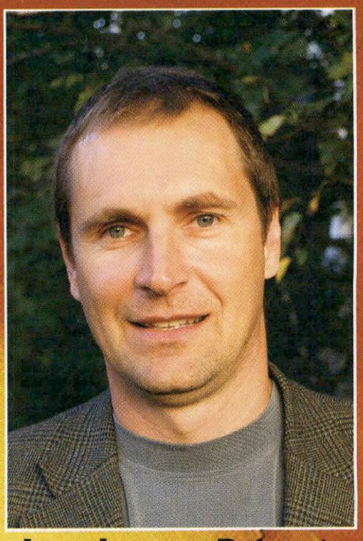

Jean-Jacques Prévost

Departing Faculty

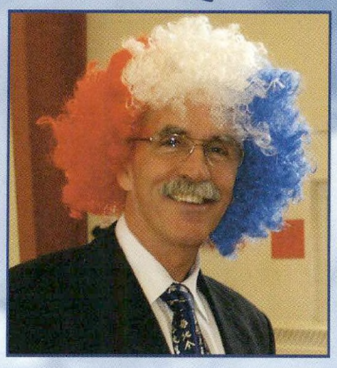

The McNamaras

Michael and Inger McNamara returned to Stanstead College last fall after a one-year absence. During his first stint of 11 years with us, Mr. McNamara built our boys hockey team into one of the top programs in North America. This year he coached our girls squad to an ETIAC League championship, while Inger was a daily part of life in Bugbee House. Mr. and Mrs. Mac will now fulfill a long-standing desire to return to live and work in Europe. We wish them both the very best.

Ann Kasowski

At the end of last summer we unexpectedly found ourselves in immediate need of a Math/Science teacher. Good ones are very hard to find but we were fortunate to be able to again call on the services of Ann Kasowski who had worked at the college from 1987-96. As usual, Mrs. Kasowski has worked tirelessly with our students and we hope that she will be back with us again next year in our Learning Resource Centre. Many thanks again, Mrs. Kasowski.

Andrée Genereux

Andrée Genereux has taught and tutored in our Languages Department for the past three years. If you've ever been lucky enough to sit in on one of her classes, you know all about the energy, enthusiasm and wonderfully good-natured demeanour that she brings to school each and every day... not to mention her love of the outdoors, especially cross-country skiing. It has been a pleasure to have her at Stanstead College. Un gros merci.

Meaghan Fullerton

Meaghan Fullerton is an alumna of Stanstead College. During her two years on faculty she brought her many talents to a multitude of areas including our Humanities Department, our Learning Resource Centre, our junior girls basketball and rugby teams, and both Colby and Bugbee House residences. Thank you, Ms. Fullerton

Chris Kopar

Chris Kopar has been the environmental conscience of our school for the past three years. Whether it's the food waste program, the river cleanup or recycling, youll find Mr. Kopar leading the way. Although he lived off campus, he was a constant presence at school events, and if there was a prize for most energetic dancer amongst the faculty, Mr. Kopar would be the hands-down winner. Mr. Kopar, we appreciate all that you've done.

Kristen Byrnes

For the past four years Kristen Byrnes has quietly, competently and without complaint taught one of the heaviest course loads we have: senior Linear Algebra, Chemistry and Math. She is a totally committed teacher, coach, advisor and Duke of Edinburgh coordinator. She not only does her job with skill and aplomb but she's one of those rare people who will always volunteer to lend a hand wherever and whenever it is needed. Best of luck with your move to Calgary.

Tracey Harding

One of the most difficult jobs at a boarding school is house director. While it can also be the most rewarding position, it's an incredibly time-consuming, pressure-filled and public task. Few have performed the role of house parent better than Tracey Harding who has directed Colby House for the past six years. She has given all of herself to this demanding challenge and we know that her girls appreciate her firm but caring approach. Ms. Harding also ruled our pool as our aquatics coordinator, and our swim teams have experienced levels of success that have been unprecedented in the history of Stanstead College. We wish her the very best.

Grads

Art by Jose-Alfonso Alfaro, Grade 12

2009

Grade 12

Jose-Alfonso Alfaro Portillo

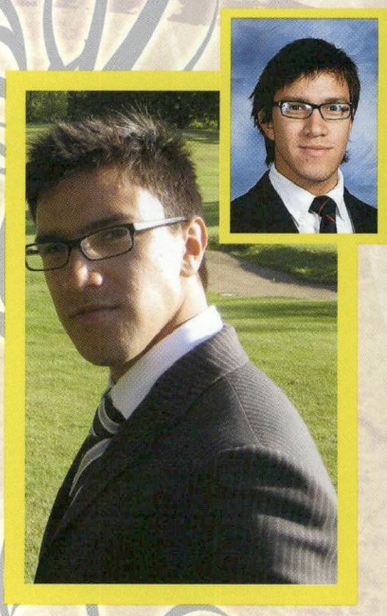

I want to thank my family for giving me the opportunity to come to SC, I love you, mom and dad. Three years at SC = the best three years of my life. This year was amazing; there were a lot of memorable and incredible experiences that I shared with friends who I will love and remember forever: Anand, the funniest person ever. Lei and Chris, the best co-roommates and business partners. Ptito, a very "special" guy. Jon, always there at the Noodle Parties. Kate, you're such a funny girl! Kakpovbia, I'll miss English class with you! Germans! Lukas mein Bruder, Lucas, David and Marielle; I had the best time talking and learning German with you guys. Linda, meine Lehrerin, Vivi and Vali, meine Lieblings-Zwillinge, Montreal was awesome, the best chicken and brownies ever! Paul and Matteo, Rauchenmann und Lustigmann, always making me laugh. I will miss all of you Deutschen so much. Mexicans! Armando, brother de dos años, estás bien loco; en México visitaremos a Charly en el Ajusco. Miguel, queridísimo revolucionario, que buenos tiempos pintando y jugando futbolito, espero que me visites en la ciudad y no te dejes Mikey! Cheko, pelafustán pela-papas, buenísimas nuestras platicas profundas. Josi, el Cha-Morro, siempre directo al grano; eso es todo! Cesarín, clavadista con estilo. Pietrillo, buenos tiempos en Montreal. Joana mi foosball y running partner! Con tu super izquierda vamos a ganar torneos de futbolito! A todos los voy a extrañar mucho. Stanstead College changed me positively in every single aspect and I will remember it forever. Good school. Good friends. Fun times. New experiences. No regrets. What an excellent way to finish high school.

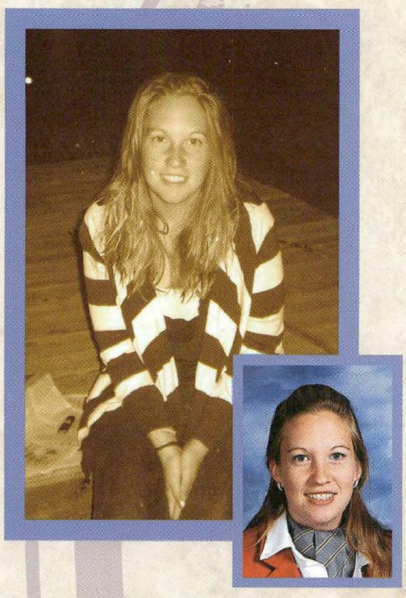

Gabrielle Archer

As I reflect on my three years at Stanstead it is hard not to describe it as a positive experience. Stanstead has turned me into a creator, just when I thought I didn't have an artsy bone in my body. Stanstead has helped turn me into an athlete, someone who genuinely enjoys sports, and I never thought that would happen. Stanstead has turned me into an innovator and a thinker, something I will cherish for the rest of my life. Stanstead has helped me realize who I am and who I want to be, what direction I want to follow, and what kind of people I want to accompany me. This has been one heck of a journey, with some bumps and obstacles along the way, but the sort of voyage that should never be taken for granted. To anyone and everyone who has ever helped me, by being my friend, my coach, my teacher; I wish to give you a lifetime of gratitude. To those of you who made sure I never lost hope and kept me in check, I wouldn't be where I am today without you. To those who stood by my side, hugged me when I cried, and made sure I didn't hide, your support has meant the world to me. To the people I will never see again, promise not to fall into the conformities of our society, and love the life you are living. To my dear friends who I hope to keep in touch with, without you all, my Stanstead experience would have been meaningless. Much love.

"To change the world it, starts with one step. However small, first step is hardest of all" -DMB

Krista Blackned

"Do not let your fire go out, spark by irreplaceable spark in the hopeless swaps of the not-quite, the not-yet, and the not-at-all. Do not let the hero in your soul perish in lonely frustration for the life you deserved and have never been able to reach. The world you desire can be won. It exists.. it is real.. it is possible.. it's yours." – Ayn Rand, "Atlas Shrugged"

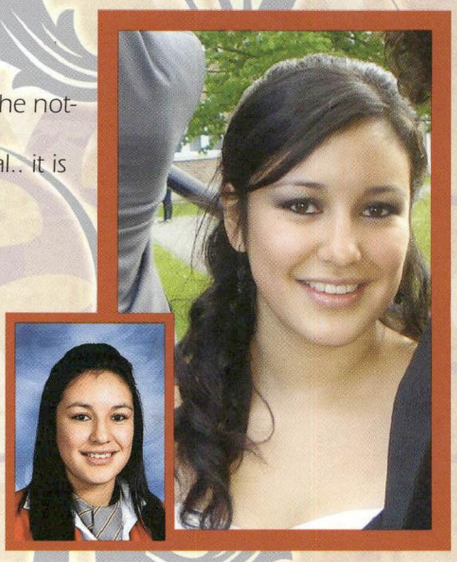

Chad Bombardier

University already! High school has been awesome, especially my two years here at Stanstead College, but everything went by way too fast. I have had great experiences and met amazing people. Hein mon Ruel comment de temps qu'on a passé dans ma KIA!! On en a dit des conneries la dedans ahah. I don't know how we ended up four in a room for two on the 4th floor but we managed to do it, even with Charette's clothes everywhere. Carolina, you better come back up here and see us so we can go snowboard, you, me and my brother. For those that are going to travel in the van next year for hockey, make sure that M. Laperle never looks for his cell phone. March break was just unbelievable. First time on a real plane was awesome; I had a blast with you guys over there. Thanks M. Rioux and M. Laperle for organizing a great trip. And Ms. Gittens, you were right from the beginning, ahahah. I know it
took me, eeee let's say a little time, but it is worth it. I love you, Brittany. I'm so happy to be with you. Hope travelling with Ruel and me wasn't too hard. Thank you for everyone for the amazing year. Hope to see you all after and good luck in the future. I'll miss you guys.

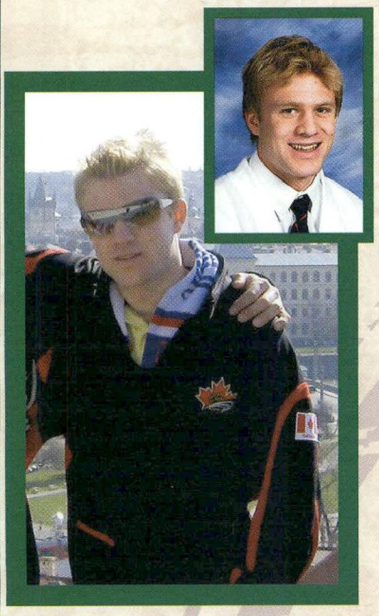

Olivier Charette

Two years have already passed by!!! I would first like to thank my parents and everybody from the school who helped me to make this possible. MERCI MAMAN ET PAPA! So many things happened in two years, but only good memories are stuck in my mind. I have developed so many friendships that I hope will continue forever. I also had one of my best friends from back home this year! Deguise, ter un VRAI de VRAI CHUM! Tu ne mas jamais laissé tomber peut importe la situation!! Roommate l'an prochain a Ottawa! (Pis le gros oublie pas, on a le droit de rêver!) Jerry, I don't know how many times you got me out of trouble in two years! Ter bien mieux de continuer! Logan, Chad, G-Money let's play a little Drill-it before going to class. Ryan and Jesse, I wish you the best wherever you guys end up! (You are both SICK hockey players!) Quincou mon linemate, c'est toi qui ma fait scorer. Drew! The PIMP Board, The Pub and sick kiss! JP mon autre linemate, on en a tu faites des affaires pour nos femmes! Ronsse on check tu des photos de chats! Sauriol arête de chialer! Charles bonne chance l'an prochain a Lennox! Mass ter un vrai ptit cr***. Amante y novia, I love you both! Miguel you are an amazing guy! And the last but certainly not least, MI AMOR! Jeny you are an awesome and very special girl. You made me live, learn, feel and dream so many beautiful things that will stay memories forever! I enjoyed every single passed with you! One last thing: LET ME BE YOUR HERO...Im OUT!
Dream until your dreams come true...

Graham Cheezo

"There is a tide in the affairs of men which, taken at the flood, leads on to fortune. But omitted, and the voyage of their life is bound in shallows and miseries. On such a full sea are we now afloat, and we must take the current when it serves – or lose the ventures before us." – William Shakespeare, "Julius Ceaser"

Ling Chiu

Learned: "The ones that care are the ones that stay." Dad, mom and Paul, you are my souls, I love you. I came through, and special thanks to Mr. Wolfe, Mr. Simard, the Elliots, Ms. Harding, Mrs. White, Ms. Hessian and Milene for all your help and support throughout the year. And sorry if I let you down, please take my word for it. Besides all, here is where my true love lies... Remember our late night chats, I will see you soon (LS); crazy fool (CO); ghetto camera (CG); we are never serious, but I will miss you (IWL); we loaf too much, you are a bad influence! MOTAR BOAT lol (KB); you are not dumb, you are just out of it (MA); you are a joke (MS); JEFF! (JC); Thank you for being real (LV); Freak, we shall meet again (NG); Colby girls, I still love you; RoommateS, thank you for embracing me. You guys are incredible, I will miss you all. Goodbye for now. Jesse: You are why I am standing still. I have come to love better because of you. Anything I say or do wrong, baby, you make it right. We came together too late, but I am glad we happened. Good luck with everything, stay real, and don't forget about us... missing you already...
I'm out.

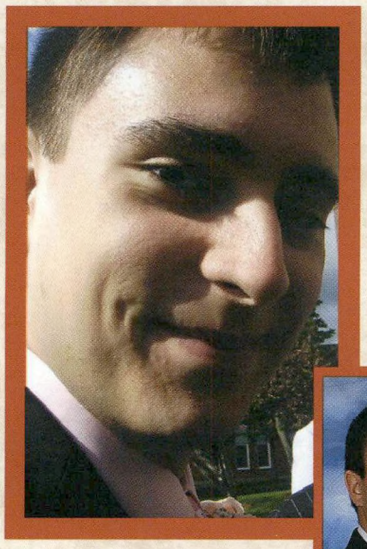

John Coburn

Well, first off I guess I would have to thank my parents for paying for last 4 years I have been at Stanstead. It has been a long wait to get out of high school and I am very happy that it is finally over. I have made a lot of friends over the years, way too many to count. A lot of good times and good memories joke and trips. This past year seems like it would never end, but there has been a lot that has gotten me through it all. The times up in Max's room playing Halo (thanks a lot bro). To my room mates J.F. and Jeff and Kurt for getting through it and thanks to Gabby for listening to so much of my crap and never giving up on me. It has been a good time and I will miss all my friends, but for sure its time to leave. So until the next time kids, "Friendship is like peeing on yourself: everyone can see it, but only you get the warm feeling that it brings."

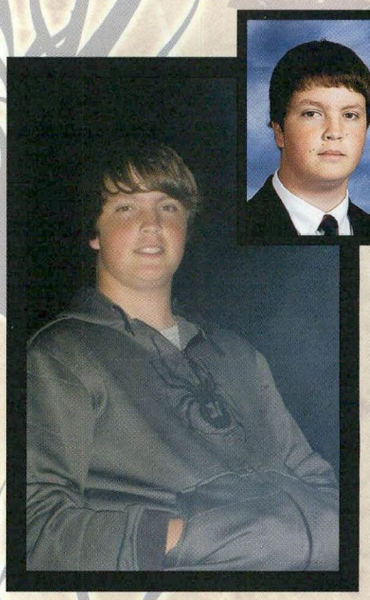

Jeffrey Cowen

Five years have gone by so fast. It seems like I just got here in Grade 8 and now I'm off to university. I'm going to miss all of you guys. I have had some great memories here and hope to keep in touch with as many people as I can. I want to thank my parents for giving me the opportunity to spend the time that I have here; it has really been worth it. I remember when I didn't want to come and now I don't want to leave. JF, you've become like a brother to me even though it's only been three years. John and Kurt, good times in my room, see you next year in Ottawa. Rita and Christina, all I have to say is ridiculous CDs and rampant automatic gunfire. To all who I didn't mention, you all made my time here enjoyable and I wish you all the best. See you in another life.

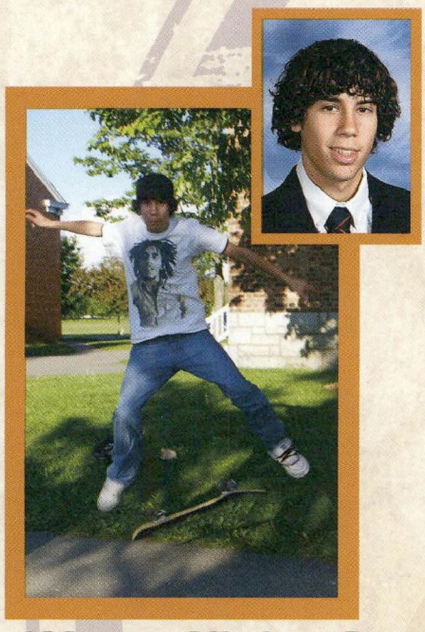

Christopher Deblois-Perreaut

First of all, I'd like to thank my family and everyone at home who supported me during the year. Secondly, my friends, you all know who you are, and the teachers who helped a guy from Quebec City who couldn't write a proper sentence without some mistakes. I couldn't have succeeded without you. As for my Stanstead College experience, I will miss a few of the characters, but I'm happy the show is finally over. I'll look back on all the mistakes and trouble that I made and learn from them. I also look back on all the good times we had and smile. Finally to all my friends, I hope you all live happy, long and have successful lives. Until we meet again, best luck to you! Vive le Quebec sti !!!

"Live life fully while you're here. Experience everything. Take care of yourself and your friends. Have fun, be crazy, be weird. Go out and screw up! Take the opportunity to learn from your mistakes: find the cause of your problem and eliminate it. Don't try to be perfect; just be an excellent example of being human. Always remember that people rarely succeed unless they have fun in what they are doing."
-Mr. Deblou

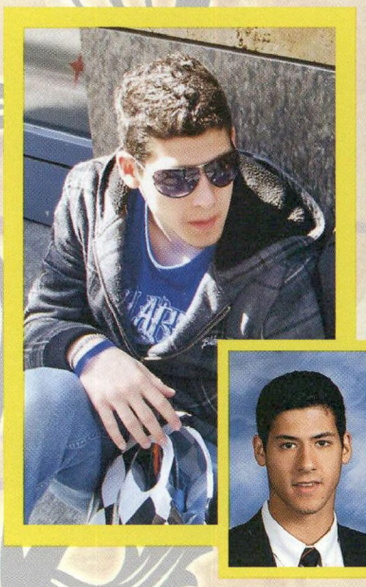

Marc-Olivier Deguise

First thought I had during my first days in Stanstead was that everything would be something new, something I had never seen before, where I would meet extraordinary people and have a lifetime experience and that one year would be enough time to enjoy it entirely. The year went so fast and looked so short. I met exceptional people who were not only remarkable but who made my stay at Stanstead incredible and unforgettable. Those people that I couldn't be separated from were JF and Charette. They were the people who made me laugh daily, made me think, put me into embarrassing situations, helped me, were my confidants, partners of studies but principally were the ones who really showed me what true friends are. I've also got really good buddies, Mass tes mon petit , Ronsse bio partners, Lippi, Quincou, late nights, Chad toutes niaiseries que j'inventais, Matteo and our discussions, and I'm forgetting many of them. It has been a pleasure to live with all of you. There's also a person who I unfortunately started to know better too late in the year when there was only one month left and with whom I've had a really good time and wish I could have more time. I'm going to miss you Va. Ne.... I want to thank every single teacher who raised my standards higher and made me become the man that I am now. Finally, and most important, I want to thank my parents for giving me the chance to have this experience and for everything they have done for me. I want them to know that they are exceptional and I love them.

Collin De La Bruere

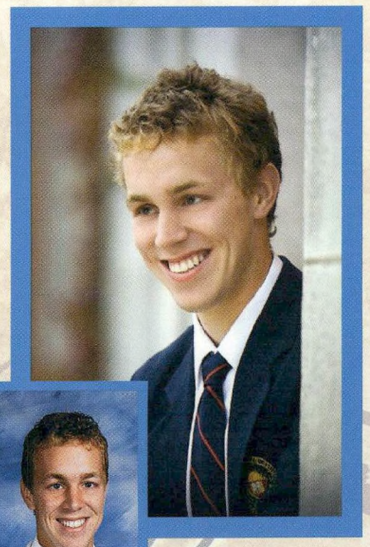

Another year gone, and a pretty special one too. Senior year passed much faster than I had anticipated, but it was quite a ride. A few noteworthy memories include soccer season, awesome CAIS tournament and undefeated in ETIAC; playing drill it with Garrett (stupid light), You Found Me, we brought the house down; Mr Gs trash talk, and his favourite player, Vasken! As always, lots of people to thank. My parents, for doing way more than they ever were supposed to. Mr Rioux, thanks for finally forcing me to debate, I'm sure it helped. To Ms. Hessian for all of your work setting me up for next year. Spencer, thanks for never making me late for school, the torch is yours now, little brother, carry it high. A special thanks to all of my friends, thanks for always sticking by me. I'll miss you all so much, but I know I'll see you again soon. What else can I say? I guess nothing really prepares you for graduation; it's really a strange feeling. So excited about going on to college but so sad to be leaving my home for the last four years. It has been such a pleasure knowing you all for the past one to four years, and I wish you all the best of luck in your future endeavours.

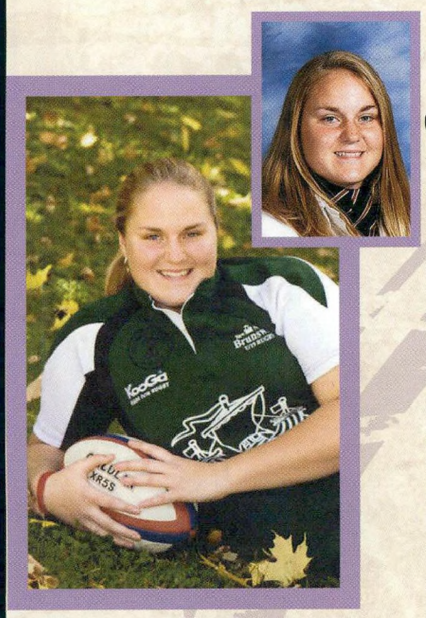

Olivia Demerchant

Wow! I can't believe it is really over. All of the long days sitting in uniform, sports assembly, sit-down lunches with amazing food, sign-ins and important rules, these are all great things but they are not my favourite things that made me love this place. It was the sports, community feeling and most of all the people. Though I have only known some of you for two years and some even less, I feel like I have lived a lifetime with you. I will always be remembered as the tough, rugby-playing girl who was a little intense, but I also hope to be remembered as a good person, as a good student and most of all a good friend. There are many people here who deserve a sincere Thank You: Ms. Hessian for always being there and making me want to be better; Mrs. Wolfe for being herself (caring and mother-like); Ms. Reynolds and Mrs. May for hosting all those "Bones" parties and being the greatest house directors; to every coach who inspired me and every teacher who believed in me; to Mr. P for the best Bio class ever; and to the Van crew (though we are not to speak of the Van) for the good times; I love you guys! My final and most important thanks is to my parents to whom I owe everything. Thank you, Mom and Dad, I love you! I will miss you all and I wish you all the best of luck in life. If you are every passing through Woodstock, New Brunswick look me up or at X next year. Hey, Danger, I hate your stinkin guts!

Naim Nhour Dodo

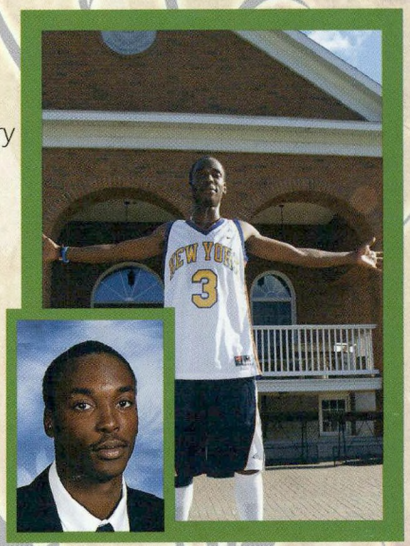

Mum, living miles away from you and my sister was very hard; I want you to never forget that I love you. Thank you for offering me the opportunity to come to this College. This year at Stanstead College was very educational and socially interesting. I remember my first month; I was lost because of language and the system. As time went on, teachers and students helped me a lot to integrate into this community. I really appreciate that. Even when I was discouraged, they were very present to make me feel better and support me. Socially I met a lot of people all different from each other and from all over the world. All the good times spent here will always be in my heart. Thank you everyone.(J.Mc, J.Q, JF-L, O.C, C.D, M.S, G.A, R.K, J.H, M.S, M.P, C.J, C.O, G.N, D.L, FL.C, L.R, A.D, J.R) and many other people. Take care. And my amazing adviser who one week before the end of the school wants me to shave. Hahaha I will run away from you, Mister Grenier.

"How far you go in life depends on your being tender with the young, compassionate with the aged, sympathetic with the striving and tolerant of the weak and strong. Because someday in life you will have been all of these." - George Washington Carver

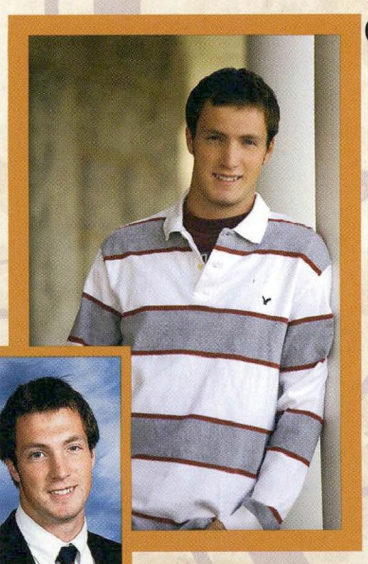

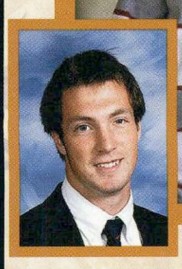

Garrett Donnelly

Another decent year but thank God it's my last. Soccer season was fun, like always. Wasn't too sure what it was gonna be like after watching Luciano almost have a heart attack trying to run from Jerry on the first day of practice. Hockey season came and went in an instant. Tons of good times. Logy, Chad, and Charette, my sick roomies during the season. Jordan and Log, always making fun of anybody we could (especially Letourneau and Chad). Chad, you know I'm always just messing around with you even though Logan may not be. Mattie's sick DD story that I heard 7 times. Tom always being the target for harassment. Nick, if you do double PG next year your gonna need to learn to not add a swear into every sentence. Quincou, JP, MO (Grease), Ruel, Deguise, SB, AM, PA, and all the other Quebecois on the team, it's been a hell of a season. Cheez, I don't know where you disappeared to but it's been great playin' with you. Boulous, I don't know what you were laughing at all the time but for some reason I couldn't help to laugh along with you. Collin, my other sick roommate. Always destroying our room with the soccer ball. Hopefully they can fix that light. Good luck at school next year, Delabruere. Ryan and Jesse, my bros. If it wasn't for you guys I may have not even come to Stanstead in the first place. Sorry for always picking on your exceptionally slow wit, Jesse. Gook luck next year in BC. And Ryan, I'll see you in the show in the near future. Finally I want to thank my parents for all they've done for me. Without them none of this would be possible. I love you, mom and dad. Gook luck to all the grads.

Chloé Duprat

This has been an awesome year. There are so many amazing experiences that will stay with me forever. I'd like to thank my parents and sister for all their unconditional love and support. Without them, all this would be impossible. To all my teachers and coaches, thank you for all your help throughout the year. I greatly appreciate it. To my friends, you know who you are, thank you so much for everything. I will miss all the jokes and talks and laughter and adventures. I feel so lucky to have such supportive, loving friends who have become my family over the past two years. I wish you all the best in the years to come, and hopefully I will see you soon.

Cedar Georgevich

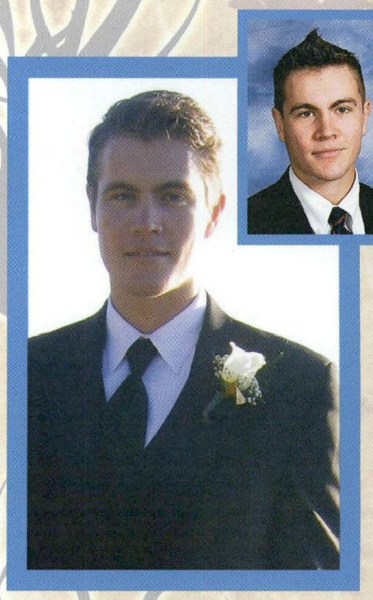

It's hard to believe that my time at Stanstead has finally come to an end. Despite all of my complaints about all the work, mandatory school activities, and those weekend sports commitments, Stanstead has truly affected me in only the most positive of ways. I would like to thank all my teachers, especially Mrs. May for putting up with me for all those years, and Mr. Elliot for always giving such amusing classes – I hope that computer works itself out for you one day. Looking back at my four years here, it is all the friends I have made that have really made the most impact on my time at Stanstead. Necola (MJ), Tania, Ling, Christine, John, I really will never forget all of you guys. It's been a great four years together. Ptito, I will always own you. Thanks for being such a good slave. I'm going to miss you man. Mcdougal, Ortenburg (little sass), Massimo, Aly, we had some amazing times, and I hope for many more in the future. Kurt, you will always freak me out! Rume, out of nowhere I have never seen a girl eat so much! Jesse, I will never forget that incredible amount of work we got done in our study sessions – we were always right on task. Drew, let's face it, you are the sneakiest mooch ever to step foot on this earth. Yuka (Grandma), age is just a number, in your case a big number. To everyone, thank you for making my time at Stanstead such a memorable experience! I wish you all the best in the future! I will miss you all!

Necola Guerrina

My time here at Stanstead has been absolutely incredible and I would like to start off by thanking my parents for giving me the opportunity to come here. I feel like it was just yesterday that I was taking my first steps on campus, and now four years later, I'm saying goodbye to the place that has become my home. To all my friends here, I love all you guys, you are the greatest. Rita-ta, all the advice, and our hysterical laughing sessions about ABSOLUTLEY nothing; Chloe, I'm never gonna forget all our late night talks (every night..lol). Gabie, you were the most awesome tennis buddy ever, I mean, who could beat our never-ending synchronized workouts. Ring-Ring, you made sleepovers incredibly fun, lol!! Nick, we had a lot of good memories. Dany, I had so much fun with you all year. And Lindsay, you are the best friend I could have ever asked for and I don't know what I would have done without you!! I also want to thank Van Dyke; I could never have gotten as far in basketball as I have without all your endless hours of coaching and working with me outside practice. You are without a doubt the best coach ever, (and a decent advisor, lol) and I'm gonna miss you next year! Stanstead is more than just a school, it has been my home; and I'm proud to say that I've been lucky enough to have had the Stanstead Experience. It has been a memorable journey, and I have an endless number of unforgettable memories, friendships, and experiences that will last a life time.

Jesse Halikas

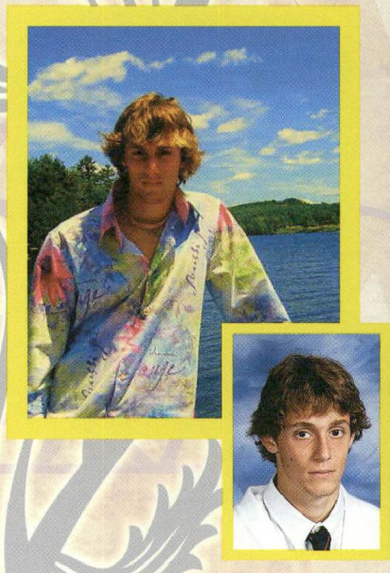

Mom ,Dad, I love you so much. Thank you for giving me every opportunity and always being there for me no matter what. Kody, it's the coolest thing in the world to go to school with you and I am going to miss you, brotha. To all the teachers and faculty, thanks for the three years, they were great. This year was crazy, I chilled with my best bros, shot some puck and played soccer, memorable seasons. To all of my friends, Collin, Charette, Logan, Dumas, Daigle, Lefort, Lapointe, Matty, Jordan, Massimo, Fife, Juliet, JonnyMac, Osei, Ptito, Gabby, Lippi (fighting) and Cedar (working hard?), good luck and keep in touch. All my Bugbee boys, you know who you are even you. Inwon, a lot of late nights, leave it at that. The little guys (Checko, Jae, Carl, Marco, Max, Kody). Donnelly, stay in touch with the original 5 and good luck, my friend. Sinnott, always a crazy time with you. OH MY GOD not on my bed!! Typical night: "Yo, you wanna wake up tomorrow morning for class? Umm, naah." Ryan, my best friend, looks like the end is near; I will miss having my bro around and chilling/fighting 24/7. To that one special girl, in a moment I will never regret, somehow I know you will be hard to forget. I will miss you, Ling. I'm out. Goodbye SC and thanks. I'l never forget. "I've missed more than 9000 shots in my career. I've lost almost 300 games. 26 times, I've been trusted to take the game-winning shot and missed. I've failed over and over and over again in my life. And that is why I succeed." - Michael Jordan

Rume Kakpoobia

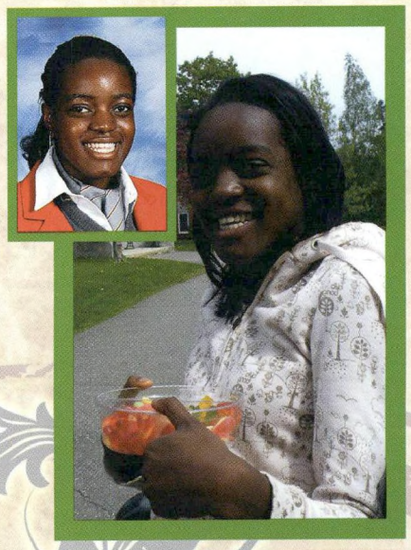

First I would like to thank my parents for giving me the opportunity to come here. I love you so much. This year went by too fast, but it was a good one. Bball season was awesome. Even though it was one year, I've made memories and friends that will last lifetime. Bball season, one of my best ever, it was a great team and season. Thanks to my Asians: Eun, Yeji and Yuka – I love you girls! Thanks for everything. Bean baby! Too many jokes; softball wouldn't have been the same. Kurt, you're amazing, thanks for being there. Alfaro! I'm gonna miss those talks in English class. Tom, Luchi, Caden, thanks for always putting up with my crazy rants. I really appreciated it. It's been such an eventful year and I'm really going to miss the Stanstead family. Congrats to all the grads, I wish them all the luck in the future!

Eun Mi Kim

"To be nobody-but-yourself - in a world which is doing its best, night and day, to make you everybody else - means to fight the hardest battle which any human being can fight; and never stop fighting."
-E.E. Cummings

Nickolas Lapointe

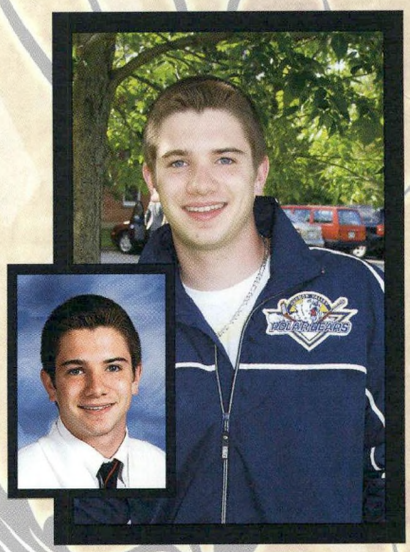

First, I would like to thank my family for giving me the opportunity to come to Stanstead College. I love you guys. I would like to thank Mr. Rioux for being my adviser/coach for the past 3 years. I would also like to thank Mr. Chandler for the past year and everything he did for me: it was great!!! We had a great sports year with soccer, hockey and golf and I'll never forget the memories that we had. The Bugbee crew: you guys are my best friends and we had great time this year. Ryan (My Roommate!!... good luck in hockey and I hope it works out), Jesse (good luck next year with B.C), Sinnott (we had a sick two years, and try to do good next year!! Haha), Charles (Hey Ryan..Cheezo there!!) Cheezo (I have no idea where you went but it was fun) Ngwa (my first roommate hahathanks for showing me how to play madden at 2 in the morning), Felix (don't hate on to many people lol). And for everybody else, you know who u guys are. Thanks for the great times!!!!!!
Congrats Class of '09

Tania Laroche Duhamel

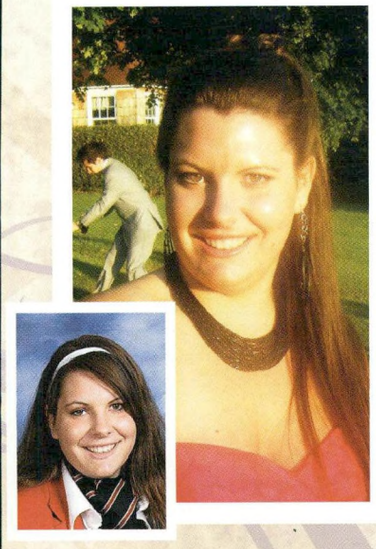

After six years, the usual thanks are still in order. Maman, papa: merci pour tout, c'est pas facile mais sa vaut la peine je vous le promets! Lifers and Ronsse: six short yet still too long years later we survived! Webster second floor: I <3 you ladies, you fuelled my craziness. M.A & N.R blowing bubbles is my therapy. Science boys: vous mavez empêché de virer folle merci...Oli c'est toi ma source de gossip! Webster prefects and HDs, BONES PARTY! Thanks for being there it meant a lot. Marce: thx for the night talks. Tracey: thanks for the talks and breakfast burritos; good luck for mtl and lcc! Sportswise: undefeated in the league for both bball and rugby!!! V.D: thanks for another great season, careful with the snappy pants! E.H: thanks for loving the game so much, you believed in me and I am forever thankful. In 6 years I went from the shy grade 7 French girl to who I am now. Thanks for helping me become who I am whether I met you this year or 6 years ago on orientation day. While I will see some of you in Ottawa next year, I wish all the grads a great future. Class of 2009, we made it! Good luck to all! It's been long, frustrating and at times dramatic but in the end it's the good times that I will keep with me. Finally I would like to end with lyrics from Green Day: "It's something unpredictable but in the end it's right, I hope you had the time of your life." I am OUTTA HERE!!!!

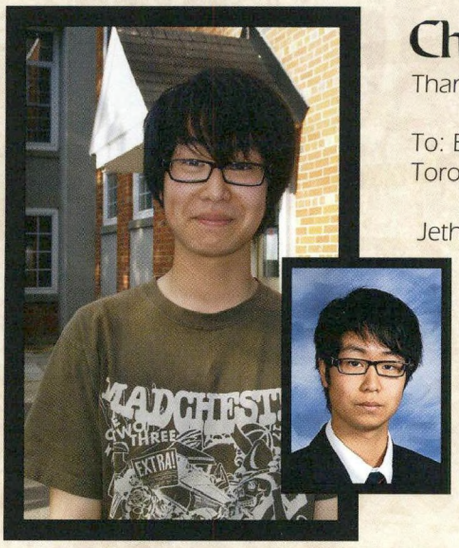

Chak Hol "Michael" Lee

Thanks a lot to my friends, parents and teachers.

To: Eva, Rose, Hank and Charlie, good luck for next year and university. Applying to University of Toronto would be a good choice =)

Jethro, Peter, Felix, Alex and Frank, enjoy your life at SC and treasure your time.

Jean-Francois Lefort

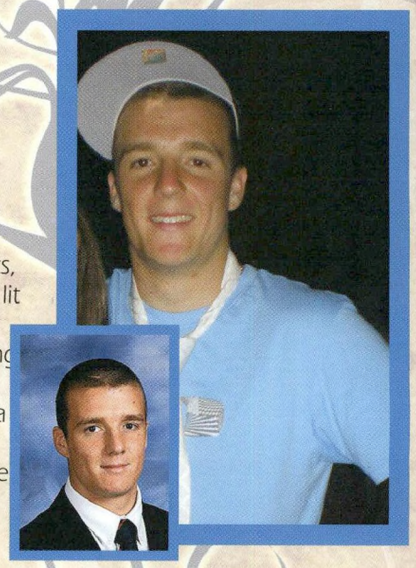

First off I would like to thank my family for providing me with the opportunity to attend Stanstead for the past three years. Without their encouragement and support it could surely not have been done. Cowen, three years has been quite the experience; good luck next year, brother. To the boys, all the long trips on the bus, through the wins and the losses, we stood together and became a family. Bedard, keep your head up. Charette, never again... two years in almost all the same classes has been probably one of the more memorable things... me helping you and you getting the better mark. Deguise, hockey game warm up partner, late nights studying for the chem, linear, physics, or calc tests, eating my food and Charette freaking out. Lippi, it's been a pleasure; good luck next year. Julien Q, le lit king à Ottawa. "Jerry, that goal was so lucky! Jerry Special!" Logan and Chad, having a blast in class. Matty, Ruel, gold line-mates 08-09 hockey season... 04 its called the Jerry Lefort. Ronsse, I'm just coming to chill bro, relax... haha. I just wanted to thank everyone at Stanstead for all they have done. Van Dyke, thanks for a memorable Grade 12 and turning me into a critical thinker. Rioux, three years and a fair share of good times and a few heated discussions about the PP at 5:30 a.m.! Grenier and LaPerle, thanks for the Rugby, zip...zip..zip, 40 flutter kicks boys! Chandler for being one of the most informative coaches a player could ask for. Thanks again for everything, Stanstead has changed my life forever!

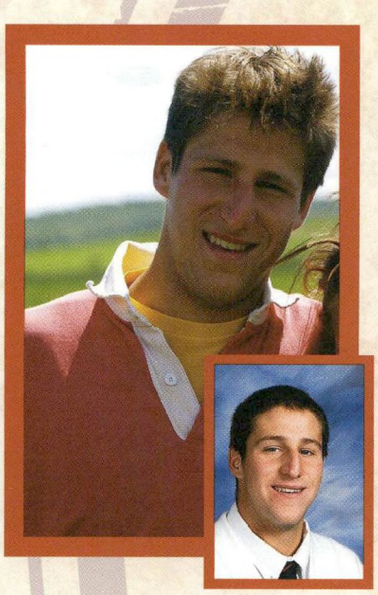

Andrew Lippi

Almost four years done here. I have learned that in the end it all adds up and Stanstead is home for me. I would first like to thank my mom and my dad for putting up with all my trouble (temper in sports) but as Mr. Wolfe said I am more worth than I am trouble. Second, Mr. Simard, you helped me combine good attitude and sports in one; Mr. Wolfe, thanks for everything; Mr. Rioux, 3 years of impressions; Mr. Grenier, thanks for making me love the game of rugby; and Ms. Hessian, respect – you taught it. Basketball + Rugby = hard work and determination. To all my bros: JF (I talked to you about everything), J.R (you are my bro, will never forget it), J.H (you're the man), J.Q (the pub), O.C (you kissed me), R.B (most competitive duo), I.W.L, H.C, C.V, F.J, C.D, L.R, N.L, M.O.D, J.C, T.C, J.P.D, M.S, and Juliet I am going to miss you all. The hardest person to talk about is the girl I love, my brown cow. Marce, you are not only my girlfriend but also my best friend. Being with you last year and this year has definitely changed my life here at Stanstead. I will never forget: rugby, basketball, all-campus games, Andres count to ten, CAIS rugby, Toronto break, Montréal break, grad. You have made Stanstead the best place on earth for me. Lynn here we come. I love you always and I promise to always be there for you. Te amo para siempre just you!!!! The only one who's ever known who I am, who I'm not and who I wanna be.

Hirohito Mabuchi

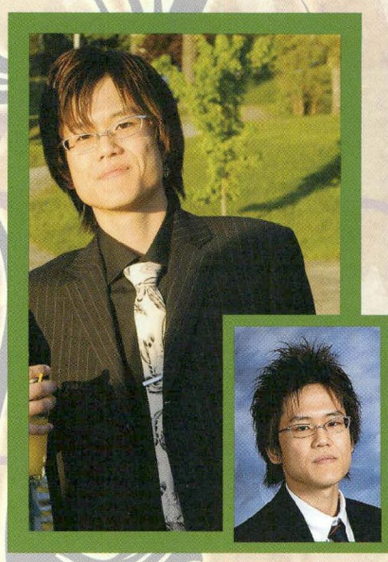

First of all, I would like to thank everyone who made it possible for me to come here, especially my parents. I had a great experience at Stanstead College. I'm so happy to be graduating from Stanstead!! But I feel sad at the same time. I wanted to get out of this school all the time, but now, when I think of the past four years, I don't have enough space to write about everything. I have enjoyed living with people from around the world and I should thank all those friends and teachers who gave me support throughout these past four years.

I'm never going to forget the time I spent here and all the good friends I made. I'd like to thank especially Nelson, Michael, Yuka, Charlie, Rose, Felix, Tiffany, Alex, Frank, Jethro and Eun. You guys gave me so many good memories. Thank you

Finally, good luck to everyone and I hope I'll see you guys somehow, somewhere, sometime in the future!!!

Jonathan Macdougall

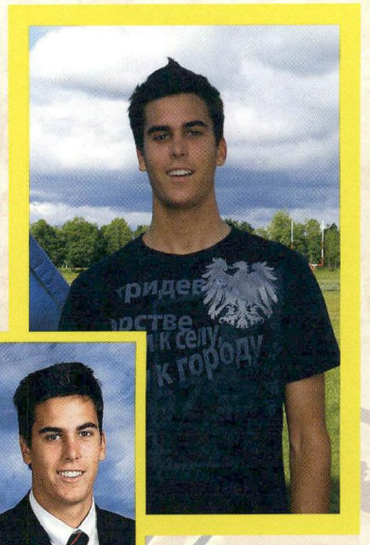

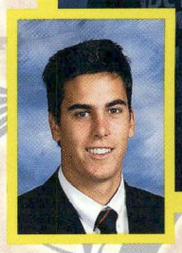

They say these are the best years of our life. Although this may be true, I quickly discovered that at boarding school, the roots of education are bitter, but the fruit is sweet. Having said this, I have only spent one year of my life here at Stanstead College, and it was an experience to say the least. Thanks to the dedicated staff along with the countless friends I have made here. I can honestly say, you have all helped me accomplish or achieve something different in my life. I don't necessarily know all of you, and I can't relate to who you are or what you've been through. However, I know that living at this school and in this community has enabled many of us to go through many of the same routines, experiences and caused us to have similar thoughts, opinions and emotions along this journey. Well, in the end, nothing lasts forever, and you can't hang on. As great as it's been, I'm happy we are moving on. Remember this, graduation isn't the end, it's a new beginning. I wish you all the best; see you all on the cover of Time Magazine: MP, CDP, DNN, MOS you all know who you are. Some say the glass is half empty, some say the glass is half full, we say, are you going to drink that, bro? Toast to you. I love you Mom, Dad, Sis. "Do not go where the path may lead; go instead where there is no path and leave a trail." "When the power of love overcomes the love of power, the world will know peace."- Jimi Hendrix

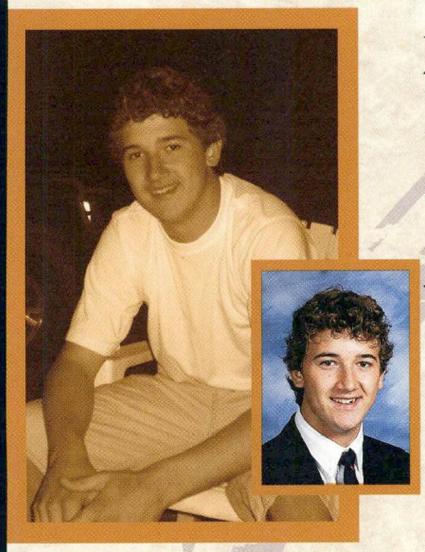

Kurt Martin

What a year. Who thought it would go by so fast? First I'd like to thank my parents. Mom and dad, you two always made me push myself even when the going got tough. I'll miss you next year in university. Next someone special, Rume you're amazing. Even though we were only together for a short period of time during the school year, it seemed like we were together for a lot longer. I'll miss you very much next year (especially your laughs). You're the greatest. Now the friends: John, Jeff, J.F a.k.a (Jerry), Collin, Rita, Chloe, Necola, Luciano, Julian R, Caden, Christinas, Gabby, Lindsay, Tom and Casey , Jordon, Helen, Tania and Cedar (still freaking me out). Good luck next year and never forget the great times we've had over the years here. Hiro (roomy), going to miss you, man. Guess if I want to see you I'll just have to fly to Japan, won't I. GOOD LUCK EVERYONE next year in everything you will be studying and don't hesitate to call and I'll do the same. This place is something that will stay with me for the rest of my life and so will all of you, so thanks for the good times, the greater times, and the best of times. Good luck.

Rita-Louise Montour

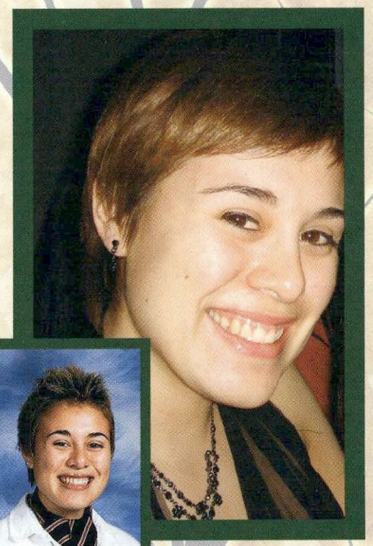

Time always slips away too quickly. I am thankful that I came back to Stanstead and that I met everyone here in the first place. Everything was always too jammed and time was always in high demand, but I wouldn't change one thing. The relationships I formed with everyone are a tie that I will not forget. We all bond over the one thing that binds us all, the fact that we attended Stanstead and graduated. This is not a space for regrets or sadness, there are a lot of things I wish I could change but everything done here was mine, my mistakes and my love. These past four years have been the longest and quickest years of my life. I want everyone to know I appreciated everything that you've contributed to the atmosphere of the school, nothing would have been the same without you. I want to say a great thanks to Mrs. Ali, nothing would have happened without you. I want to thank my mother for giving me the option of coming here in the first place, you're an incredible woman. I want to say I love you to Collin, my loon, I always have and always will. Thank you to all my friends, for again holding me when I cried, putting up with my laughter and all my useless stories and sharing meals and smiles with me. This has been one of the places where I placed my roots the deepest, and it hasn't been the school, it was the people. I will miss all of you for everything you gave me, and I wish and hope for the best for everyone here.

Yuka Morimoto

"Perhaps we all give the best of our hearts uncritically to those who hardly think about us in return." - T.H. White

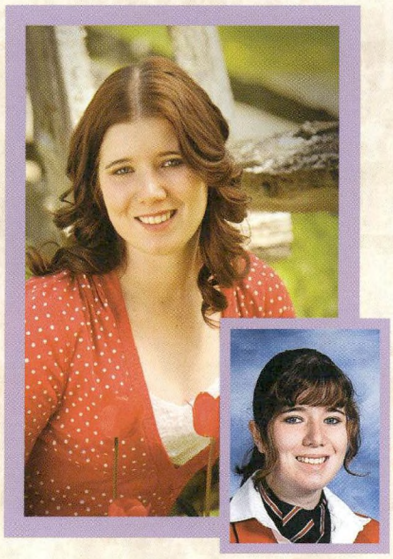

Christina Nash

Hate to be cliché but these last four years have gone by so fast it's hard to believe. It seems like just a short time ago that I came here but I know I've changed a lot since then; we all have. I'd like to thank my grandparents for always supporting me; I never could have done it without you guys! Rita, of course, my friend, confidante, fort condor junkie extraordinaire; I never would have made it through without you. Jeff, thanks for putting up with all my you-fool moments, you know you're looking forward to another road trip to Kahnawake! To everyone else who has been there for me this year or any other, you know who you are, thanks you guys; it's been great! It's hard to believe it's all over; there were so many times where it seemed like I'd be here forever. Now that it's over though, even though it's time to move on, I'll miss it. To all the friends and teachers who have impacted me, I'll never forget it. It's impossible to truly put my time here at Stanstead into words so I won't even try but its definitely been life-changing.
Goodbye everyone and good luck!

Christine Osei

"Every goodbye is the birth of a memory."
- Dutch Proverb

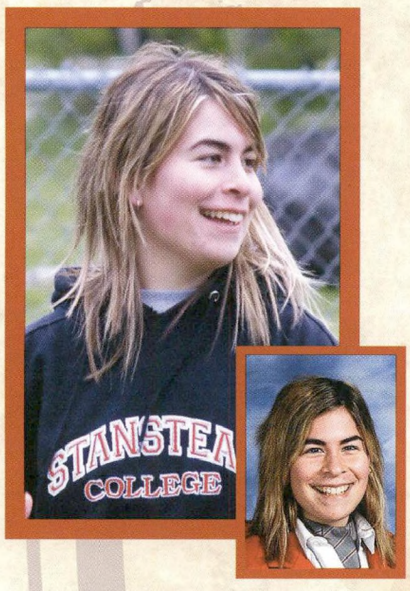

Jaymie L. Page

"There seems to be a kind of order in the universe in the movement of the stars and the turning of the Earth and the changing of the seasons. But human life is almost pure chaos. Everyone takes his stance, asserts his own right and feelings, mistaking the motives of others, and his own." - Katherine Anne Porter

Maximilien Ptito

This year was quite different from my past two years. After coming from a military structure, this school has given me great knowledge of managing my freedom and priorities. I'm really happy with the friends I've made here as well as the way of living in a tight community. I've learned a lot in all aspects of life and this is why I am so grateful. I've made mistakes this year and I thank the people who gave me a second chance. They know who they are. After all, we fall to get back up and that's what life is about: learning from our mistakes. I also had a great opportunity of having patient teachers that took some time of their own to help me in my struggles, but most of all I had the great chance of having a great, caring
and quite tolerant advisor, Mr.Van Dyke. I wish you all a good future and best wishes.
J.M.M.O.DL.V.C.D.M.O.S. O.C.J.Q.J.R.N.D.A.J.A.PM.C.M.O.
These people all know who they are and how much they matter to me.
-A person who never made a mistake never tried anything new. - Albert Einstein

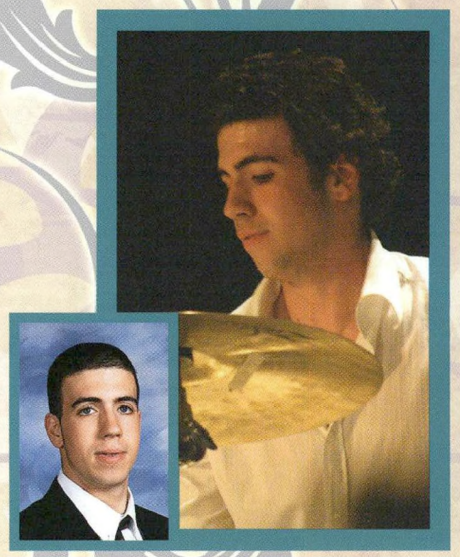

Julien Quincou

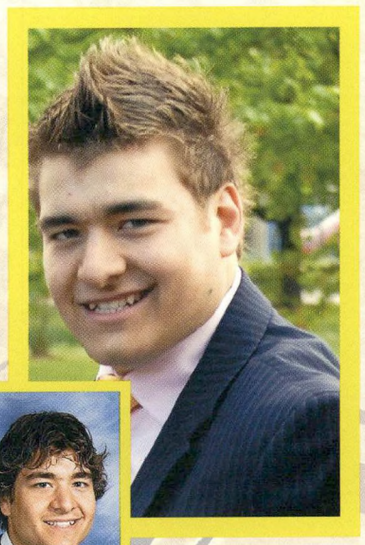

First, I would like to thank my family, specifically for all the sacrifices they've made for me, not only this year but for the other 18 years. Merci! I would like to say a big thank you to the Charette family for their implication. Those past years were very intense and fast-paced, but I won't forget anyone. What about my very colourful roommate, Mr Lippi, who coordinated the memorable PUB nights, or the first person who welcomed me to Stanstead on day one, my friend, Julien Ronsse. Yeah man Chicago pour la coupe, Julien squared bro!!! Luciano, for those memorable moments you know where! And Julie, it was a pleasure being your punching bag. I want to thank all of my coaches, Mr. Elliot, Mr. Wolfe, Mr. Simard, Mr. Rioux and Mr. Laperle. They were supportive in the good times, but more important, in the drought or when my confidence was at its very lowest. Special thanks to my teammates who supported me and trusted me. I have learned a lot from you guys this year. Jerry, Oli, Marco, Log, Chad, J-P, Pompon et mes kids adorés! In life, it's better take one step back to jump ahead then struggling in the wrong way. - personal quote
Dodo, don't worry, we will take over the world one day, oh yes we will!!! MUHAHAHA

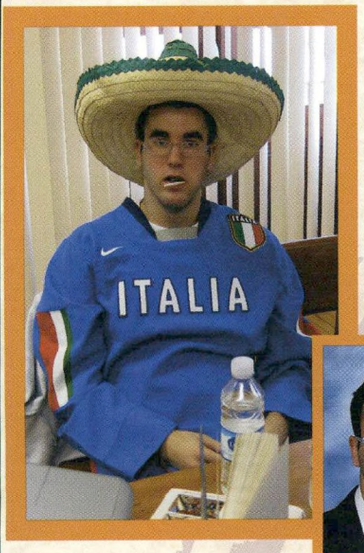

Luciano Renda

Even though I was only at Stanstead College for a year it felt like I was here for five years. When I first got here I did not know what to think of this place but after spending a year here I have made many long-lasting friendships with people all over the world. I would like to thank my parents for giving me this great opportunity. To all the friendships I made, I will never forget you guys. All the memories we had in the basement were great. D.L, J.Q, (The Pub and yes I know where) J.R, C.D, R.K, K.M, P.R, N.G. I'll miss you guys a lot. I would also like to thank all the great teachers for making me enjoy school now. Great soccer season. I'll miss those gruesome soccer practices after bad games. Don't let anyone else take the measure of your worth and capabilities. Always stand proud in who you are!!!!

Julien Ronsse

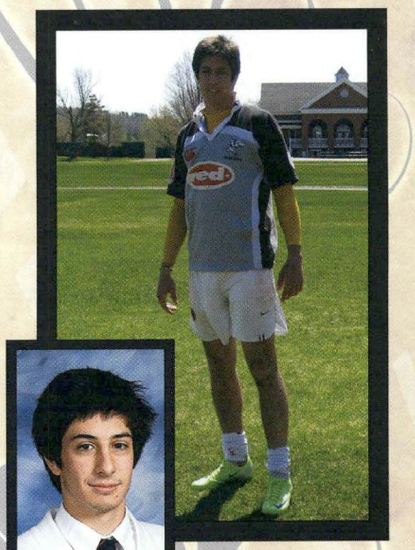

First of I'd like to thank my parents for supporting me for the past six years that I have attended the College and for what they have given me, as well as my brother Eric in Ottawa. This was probably the best year of all at Stanstead. Everyone who made it fun, LV, DL, JQ, MR, OC, JPD, MR, JM, IL, JFL, DN, CD, MOD, NL, RB, JN, JH, BS, KV, VNx2, LH, CV, FJ, MS, MC, DM, LR and all others ,don't think I've forgotten you. The sports year has been good. Football, squash and rugby were fun. Total domination. All the stupid things I've done have made me a better person. In the years spent with this man, I've learned a lot and I will miss you and can't forget you: LIPPI! My sports chief Logan. Jf my bigger brother even though he was younger and all the times you helped me when I needed it. Ryan and the GSH quotes all day long bowver!. All the crazy weekends at Magog, Nicky! Jordan the big Chicago banwagener. Quincou mon Chicago brother et Julien squared. Deguise all the late night bio study with the tests. All the fun and games around campus that took place this year. The grad weekend which I won't forget! The teachers I have become so close too as well. It's been real good and positive, happy that it's done and moving on to university next year. It's going to be a whole new story.

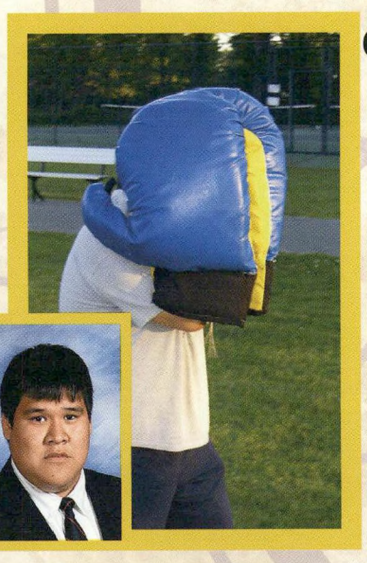

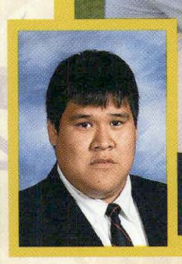

Caden Saddleback

"Your reason and your passion are the rudder... and the sails of your seafaring soul. If either be broken, you can but toss and drift, or else be held at a standstill in mid-seas. For reason, ruling alone, is a force confining; and passion, unattended, is a flame that burn to its own destruction." - Kahlil Gibran

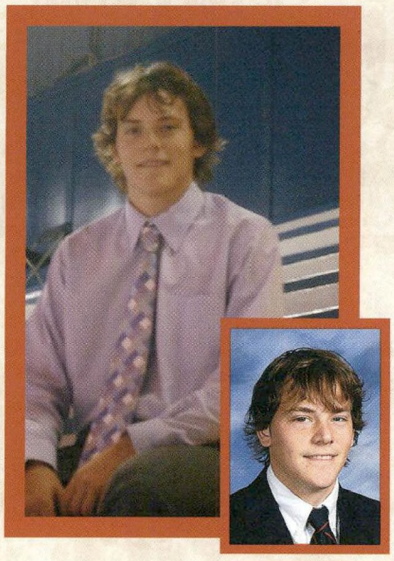

Marc-Olivier Sauriol

I would like to start by thanking all my family for all the sacrifices they made. It was an awesome year that went way too fast. This year really changed who I am, and I would like to thank everyone for all their friendships, but especially my roommate Christ. I couldn't pick any better roommate than him. I hope that we will continue to hang out together. I also want to thank all the teachers who helped me get better all year. Thank you to Mr. Chandler, Mr. Rioux and Mr. Laperle for everything you did and for helping me learn from my mistakes. Next year, wherever I decide to go, I'll be a stronger athlete, but also a way better person. Thank you to all my soccer and hockey teammates, we had an awesome year and I wish all of you good luck wherever you go. I'm 100% sure you'll succeed. Finally, thank you everyone, for every moment we had together that I won't forget for sure. I'm going to miss you all and I wish you good luck in your future lives. I'll end it with my two favorite quotes:
I play to win, whether during practice or a real game. And I will not let anything get in the way of me and my competitive enthusiasm to win.
I've failed over and over and over again in my life and that is why I succeed.
** Made in Quebec tbk**

Michael Sinnott

BUGBEE BOYS: Jesse, Ryan, Nick, Charles, Ngwa, Felix, Cheezo, In Won (I guess...)
A coward dies a thousand deaths... a soldier dies but once.
Stanstead changed my life and I am truly thankful. There are people here that I will never forget and there are those who don't matter. I came here very apprehensive, not knowing what to expect, but everything turned out for the best. PARENTAL UNIT: This has been an experience of a lifetime! THANK YOU! I truly believe that life shouldn't be wasted! Do what you want!

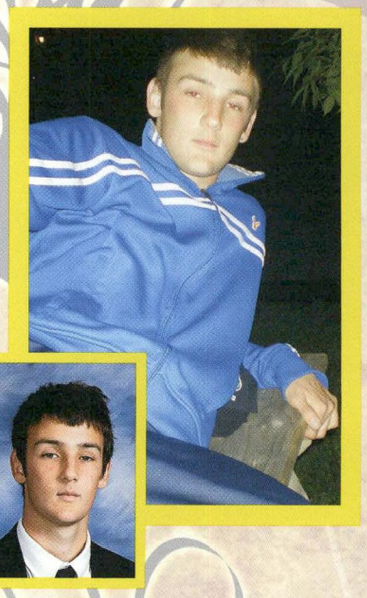

Lindsay Smith

Six years, well used, is a lifetime. I know that I am both terrified and sad to be leaving a place that is truly home to me. Coming to the end, I find myself overwhelmed with sadness. At the same time, I know that the reason I'm sad is because of the life I saw prior to the end. Mom and Dad, thanks for your love and support. To all my teachers, you helped shape me into who I am today. Special thanks to Ms. Hessian for everything you do for me, I'll never be able to thank you enough, VD for being a great coach, teacher, and friend, Mr. Wells, for the philosophical advice and LaPerle for the music. To the best friends I could have possibly asked for, you are the worlds within me. I don't want to recount our memories together because I know that in twenty years we'll still be telling them in person. Kris, can you believe how far weve come? Helen roomie dearest, thanks for the memories. Nash, Tania, you're great friends. Gabie, never stop smiling! Collin, John, Jeff, Kurt, you guys are great. JF, big brother, thank you. Ling Ling you're always there when it counts. Rita Fever, don't you forget about me. Olivia, you're an amazing teammate and an even better friend. Gabrielle Goober, thanks for keeping me sane. Necola, I'll love you forever, don't question it. Thomas, my stupid gap student If I know what love is, it is because of you, and that is the beginning of everything. I'll be seeing you all. Remember, your life is an occasion. Rise to it. Until we meet again, all my loving, Lindsay

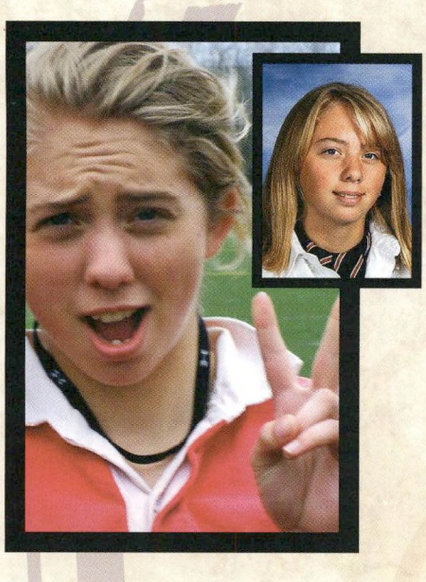

Yueh Chao "Nelson" Su

"No man, for any considerable period, can wear one face to himself – and another to the multitude, without finally getting bewildered as to which may be the true." - Nathanial Hawthorne

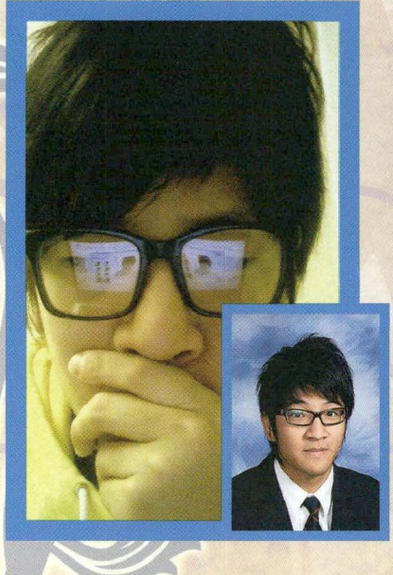

Logan Vanasse

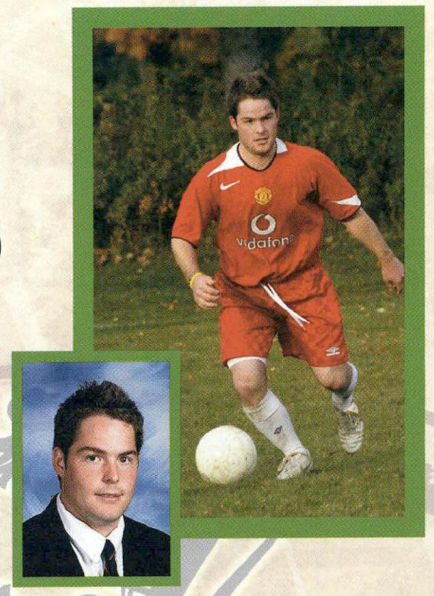

I would first like to thank all the staff, faculty and coaches that allowed me attend the school this year and were there to support me throughout the school year. I would also like to thank my parents and my two brothers for the sacrifices they made to make my second year at Stanstead as great as it was. Here are some of my favourite quotes from the year. Lestoma (SP. B) Does anyone know where the headmaster's house is? I've never been there, he's just happy to be here. (T.C) All the late night chats. (O.C) Yo bro, where are the refs? (JF. L) Best rookie. (P.A) Fishing trips, nice block shot in Europe. (O.L) Thanks for supplying the music on road trips and nice goal against Vermont Academy. (A.FM) Thanks for the stories and jokes. (M.R) Europe DJ partner and putting up with me on all the hockey bus rides. (R.B) Two in front. (C.B) Give it a touchback, and all the laughs we had. (J.M) Aicha and star war kids and all the other laughs and there were many. (G.D) Sir, can we go to one piece dinner? (M.M) The corner in economics. (G.A) Thanks for everything. (L.C) Yo what the ... (N.L) I almost throw up that time. (MO.S) Sorry if I have left anyone out. There were just too many laughs, jokes and fun times to include them all. Good luck to all graduates and I hope for the best for all of you.

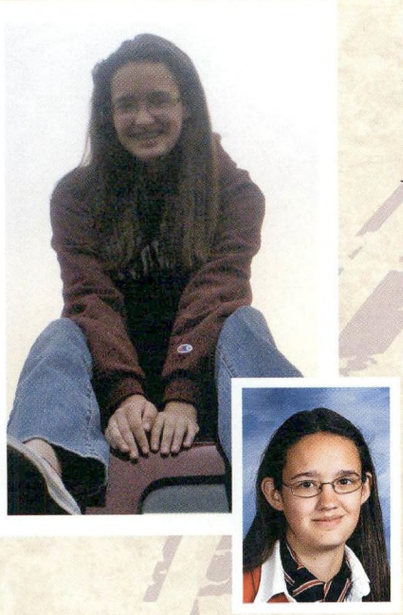

Helen White

Six years, gone in a flash. Mom, Dad, Elliott, Mimi: thanks for the constant love and support. The past six years have been unforgettable and for that I thank each person I crossed paths with. This amazing journey depended on each and every one of you. Stanstead's taught me that people can change the course of your life in the blink of an eye. Special thanks to Mr. Rioux, Ms. Hessian, Mr. Van Dyke, Dr. Standage, Mr. Scheib and Mr. Davies for all that they've taught me about school and life. To the lifers: you guys are like family. I can't imagine spending six years with anyone else. I'll never forget the times we've shared and the lessons we learned together. Kristina, my wife: no matter how down or blue I may be, you always put a smile on my face. Lindsay: you crack me up, roomie, thanks for the good times! Gabby: you keep my head on straight and my ipod full! Gabie, my stats buddy: I wish you'd come sooner, but even in these short few months you've pulled me out of my shell more than you'll ever know. You guys have accepted me as my dorky, nerdy self, and allowed me to do the same. I hope that as we head off into the real world, we always return to each other and retell the stories of these past years. To all the rest: I couldn't ask for better companions on this crazy ride, love you all. Congratulations Class of 2009: in the wise words of Dave Matthews: "take what you can from your dreams, make them as real as anything." Until we meet again - Helen, Twiggy, Foozles, Melon, Pickle...

Francis Williams

"When so many are lonely as seem to be lonely, it would be inexcusably selfish to be lonely alone."
- Tennessee Williams

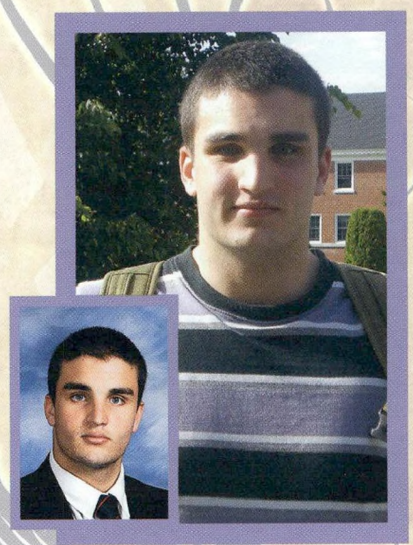

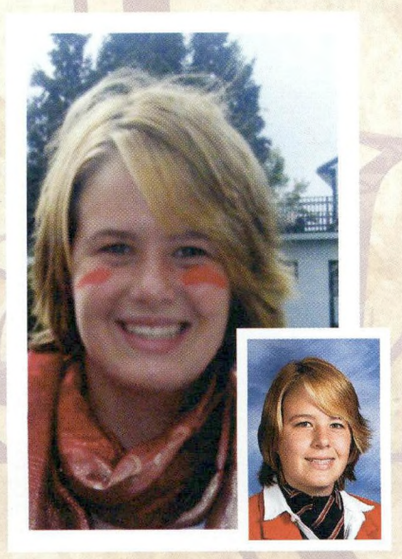

Kristina Wilson

The end has finally come. Six years at Stanstead College and it is my turn to leave the shelter of this community to go and find my own place in the world. First, I would like to thank my parents and my sisters for all of their support; I know I have not been home probably as much as wanted, but I love all of you very much. To all of my teachers and coaches; I have learned so much from you, not just about math, English, science or sports, but also about life and all of the potential there is to do great things. Finally, to all of the friends I have made throughout these years, you all know who you are; whether you have come and gone or are still in my life, a new friend this year or a friend from 6 years ago, you have all impacted me in one way or another and made me who I am today. There are too many memories, inside jokes and experiences (both good and bad) to write up; hopefully they will be remembered throughout the years to come. Yet, even if I do not remember all of those things, what I will remember is all that you have taught me, such as how to be true to myself and others, as well as how to have fun! This may be the conclusion of a significant chapter in our lives, yet it is only one chapter; there is much more left to come. Every new beginning comes from some other beginnings end - Semisonic. Congratulations, Class of 2009!

Grade 11

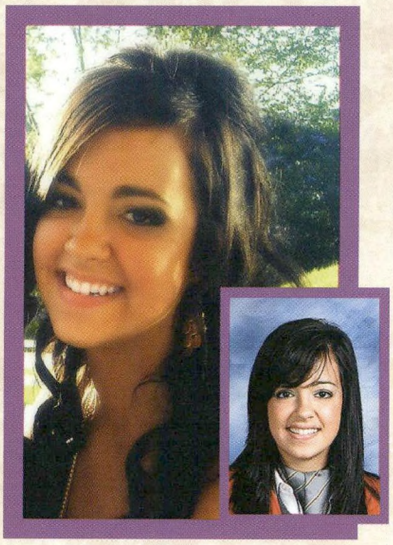

Margarita Acero

Wow, this year has flown by! First off I'd like to thank my Dad for always having my back and pushing me to do my best; I love you. Now to my friends, this year has been CRAZY! I wasn't really sure what to expect from a boarding school but I have some wild memories and stories, even if I don't remember them all. From CAIS soccer to Xotica to SINGLE LADIES. Kat my booboo, Crystaaaane, Krista, Ling, Marce, Chaaaar, Casey, Brittany, Juliet and Flavia, you are my girls, and Ngwa, Felix, In Won and Fabrice, my boys. You all have helped me with every mood swing by making me always laugh so hard. There are so many memories with you all, and sadly its coming to an end with some of you, but this year has been great and even if I don't see you a lot after this year I'll remember that you guys were the ones who made my year at Stanstead so memorable. You are all amazing people and I'm gonna miss you so much! Natasha, my little sister, there is way too much to say about you, but you're always making me laugh with your random stories, I love you! Kat and Ngwa' you guys are my best friends here; I know I can trust you with anything, I love you guys. Well, I can't believe it's over and it's hard to believe I'll never see some of you for a really long time. But I love you all SO MUCH. Good luck with everything life gives you and always keep a smile on your face. <3

Nicolas Bauer

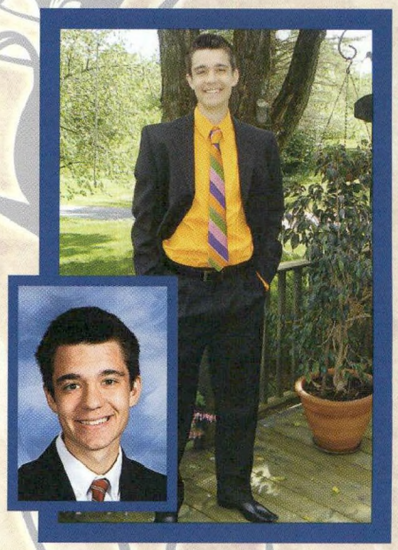

Stanstead can sometimes be rough and sometimes even frustrating, yet when we reach this time of year we realise that maybe it wasn't that bad after all. The one thing you get from going to Stanstead is memories with your friends. After five years, I have had plenty of them, some not so great, others wonderful. This year especially has been full of good times. In Won, I have a plan for you next year so you don't get lapped, get some of that healthy food in you, you know what I mean. Ngwa, well just make sure you don't lose your bank card again and, well, you owe me money. Felix, I wish I had never heard about the 40, maybe next year you'll make another one. Jordan Wong, yes I will admit it, you did make that ridiculous drop kick. Max, just for once admit the Chargers suck. Matt and Jordan, good times during math class. Thank you to everyone else for making this year wonderful. For those graduating I wish to you all the best and for those returning we will see each other next year. Thank you to all the coaches I had this year: Mr. Chandler, Mr. Simard and Mr. G. Thank you to my advisor Mr. Elliot. Finally, merci beaucoup Mom et Dad for everything you have done for me. My little sis, thanks for listening to me when I needed to talk. I love all three of you very much.

Katarina Bartanusova

First of all I would like to thank all the people who have done something for me during my stay at Stanstead College. Coming to this school was a big goal of mine and also it was such a great time for me. I have met lots of new people from all around the world, have made lots of friendships which will hopefuly last long and also have met people who are the closest to my heart. I also got an opportunity to learn new things about the different cultures, their lifestyles and their traditions. Stanstead College was the first school in my life where I had to play other sports than volleyball and it was rugby. It was actually the first time in my life when I heard and saw rugby for real. Rugby isn't a common sport in Europe, especially in Slovakia. It was such a new thing for me and I enjoyed that time. Well, this whole thing was such a great thing for me, such a big experience for my life, and I will never forget about these three months in my life and being an exchange student. Thank you for everything.

Ryan Bedard

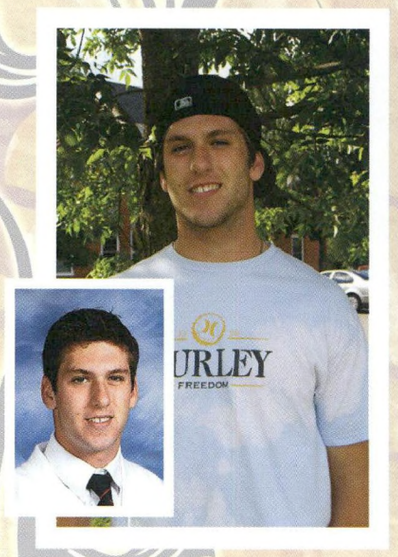

First of all I'd like to thank my parents for giving me this opportunity to attend Stanstead for the past three years. You guys have been by my side my whole life and the best parents I could ever ask for! I would also like to thank all the teachers and coaches who helped me so much throughout my time here, especially Mr. Rioux and Mr. Laperle for devoting all the time and energy that you did into our great hockey program. Now to my boys. Jesse, what will I do without you next year! I know ur gonna tear it up out in I love you! Garrett, Sinnott, Charles, Matt, Ngwa, Boisse, Ronsse, Drew, Jordan, Olivier, J.F, Logan, Tommy, and roomy Nick. So many great memories with you all I cant even name them all, funnest group of guys I've ever met. We had so many good times, so many successful sports seasons and great memories. Hooly AkA Juliet, you are the best woman I've ever met, thank you for being there for me through the ups and downs. I know you had a thang for me ever since u tripped over the bench at the first dance last year! We've been through so much together in the past 2 years, you changed my life. Remember that time in Davis lobby when I flipped out of the chair? I love you so much, babe. I definitely see us in the future no matter where our paths take us. I Love You! I want to wish everyone good luck in whatever you may do, and thank you for sharing this amazing experience with me. Hope to see you in the near future. PeaCe

Félix Boissé

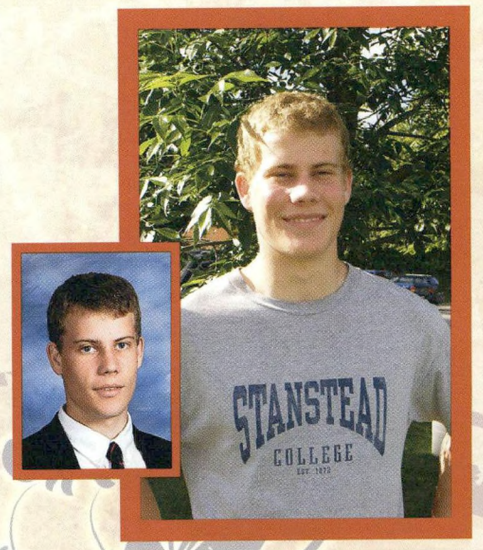

I can't believe these two years at Stanstead went by so fast. Coming to Stanstead was by far the best decision I've ever made. I will never forget the great times and all the friendships I've made. There are simply too many people to name and too many good times and inside jokes to tell. From this year, I will remember our trashing of BCS in football and what should have been the same thing in rugby. But most importantly, I know I will always remember the close friendships I've made over the past two years: Ngwa (roommates! protein), Nicky B, In Won, Anand, Fabrice, Margarita, Casey, Katherine, Fernanda, Natalie, Colleen, Charles, Nick, Ryan, Sinnott, and everybody else I'm forgetting. To everybody who's leaving, I'll miss u all. To everyone who's coming back, get ready for another awesome year.

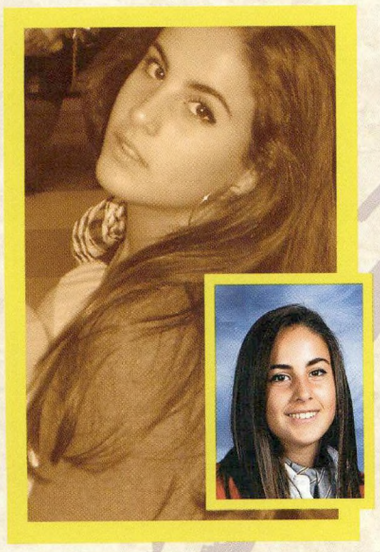

Flavia Calvar Ripoli

Well, let's start this by saying thank you to the girls. Ladies, you know who you are and I don't know what I would have done without each one of you. I've learned how it doesn't matter who you are or where you come from, once you experience a year like mine with these girls they just become a part of you forever. Thanks for all those laughs, cries, hugs, and moments, because I know the end of the year doesn't mean anything to our group but a few kilometres of distance. Thank you to coach G. and of course coach Van Dyke for two amazing seasons and to Mrs. Elliot and Mr. Simard for their help through this year. Mexicans, I don't think anyone has ever made as many jokes about Gallegos as you have these past months, but I love you all! Venidme a visitar por GaliCia pronto! Of course, my European girls, better late than never! Really, lucky to meet you all and hopefully I will see you around! Germany, Slovakia, Spain 2009. Especial mention to the guys, thanks for never letting me down and for being there every single time I needed you! So right now, I still can't tell if in a few months I'll be back or not, so I just want to thank everyone for making this experience a great year of my life. Good luck on everything to people graduating. To the others, hope to see you next year! Have a great summer, everyone! Main lesson learned through this year: Carpe Diem.

Thomas Castle

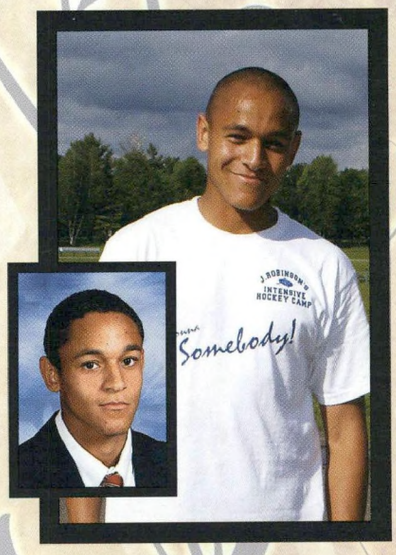

First of all I would like to thank my parents for working hard and making this experience possible. Along with that I would like to thank my older brother for also being there behind the scenes, my hockey coaches Mr. Rioux and LaPerle; this year was amazing. Also all the teachers and faculty for always helping. You guys are great. And last but not least on the thank you list I would like to thank all of my friends on my teams, in the dorms and in school for always showing support. Now I've finished talking about who I want to thank! I want this last part of my write up to just be quotes of friends from this year! Jordan Moore: Scoutin for trout. Michael Sinnot: Our barns waaaaay sicker! Anthony Fyfe-Miller: Newburgh New York PG! JF Lefort: Yo Bro. Nick Lapointe: There our hundreds but all include swear words!!! Just kidding love u Nick! Ryan Bedard: Huuuuuuuuli Oh and speaking of Ryan, you know you, Garrett and Logan have been picking on me all year but that's cool. You guys always made me laugh! (continuing) Chad Bombardier: Taieul Logan! Logan Vanasse: Oh and there's Chad's car on the left. Mrs Kasowski: Only the big dogs pee in the tall grass. Max Ruel: Yea Buuuudy, I like it alooooot! Finishing off, I would like to take this final opportunity to thank everyone for making this year possible! Thank you and good luck.

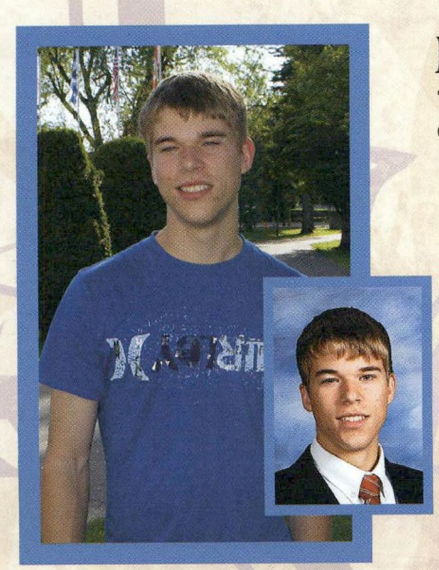

Marc-André Champigny

"There are things that are known and thing that are unknown, and in between, there are doors." - William Blake

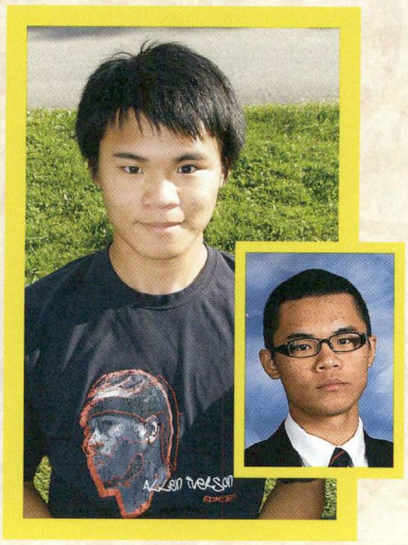

Hung-Hao "Hank" Chen

First of all, I have to say thanks to my parents for giving me this opportunity to come to Stanstead College to meet and spend all the year with all of my friends, Lippi, Ryan, Charles, In Won, Collin, Jerry, Ronsse and Luci. Three terms of sports: football, basketball and rugby. I really like the rugby season more than the other two sports, everyone coming together as a team and cool coaches. We will never forget what Mr. G said in practice: "Don't kick the ball to you-know-who." Also how he described Jerrys speed. I will also remember the teacher impressions: Drew doing Mr. G, Rioux and Ronsse. Ryan too. Collin doing Dr. Standage and finally Logan doing Kevin. Next year, I won't see those impressions any more. I won't forget the 2008~2009 prefect group. Such a strong group who did so well in academics and sports. We also dominated all the staff-prefect games: soccer, broomball, basketball and ultimate Frisbee. It felt really good to see everyone wearing free dress except for the teachers. Some of my friends are not coming back next year. I really liked the time when we had fun, practiced together, enjoying victory. Good luck to those who are not coming back next year and I hope I will see you all some day.

I-San "Eva" Chen

"He felt that his whole life was some kind of dream, and he sometimes wondered whose it was, and whether they were enjoying it." - Douglas Adams

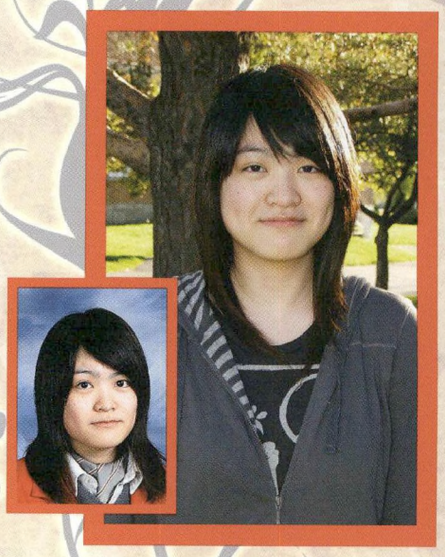

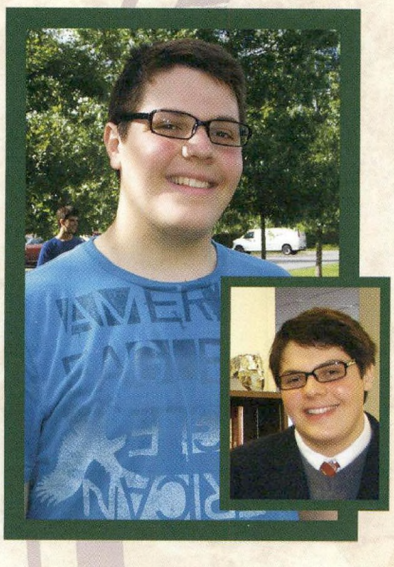

Matteo Cordera

Wow! I can't believe this year is already over. It seems yesterday when I first arrived in January. First of all I would like to thank my parents for giving me this great opportunity and making this possible. Grazie davvero mamma e papà vi amo tantissimo e vi voglio veramente ringraziare per questa straordinaria opportunita che mi avete dato e Fra grazie tante per essere stata cosi forte durante questo lungo periodo, grazie ancora! Coming to Stanstead has been one of the best choices I've ever made. I really believe it changed me in a positive way and taught me how to be more independent and responsible for myself. Thanks also to all my teammates in swimming and rugby. I had a lot of fun with you guys. I would like to thank my friends Schnitzler (mann Lukas ich muss schon sagen ohne dich haette ich den ersten monat wohl nur schlecht ueberlebt^^), my roommate Marco (test le meilleur mon gars), die Deutschen^^ Vali und Vivi, Linda, Kate, Paul gotta say we really should have had more Spitznamen^^ , los mexicanos Alfonso (el poncho), Armando, Miguel, Ptito, Anand, Caden, Felix, In Won and Jeff (Mexico was really sick with u), the whole Habitat for Humanity trip team, the people I had fun with at grad and all my other friends, you know who you are. I have to say I really enjoyed this year in all its aspects with all you guys. It has really been an awesome year.

Taylor Cote

The two years that I have been at Stanstead College have been two great years for me. This school has changed me into a totally different person. I'm sad to say that it's my last year and that I'm off to Champlain. But there are a few thanks-yous that I would like to mention. Thanks to those teachers who took the time and helped me when I didn't understand something. To Phoebe for helping me get through all those hard times and always knowing what to say to make me feel better. Marian (Bean) for helping me survive our classes together. I would also like to thank my hockey coaches for everything that you have taught me and I will carry on with me through my hockey career. And finally anyone else who has helped me over the two years here, thank you. Finally I say good luck to all the grads and I wish the best to everyone.

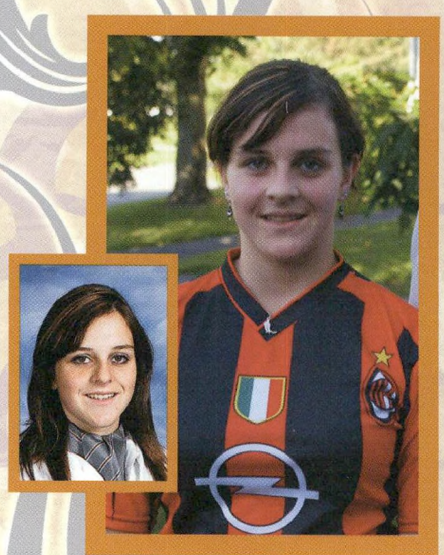

Jean-Philippe Daigle

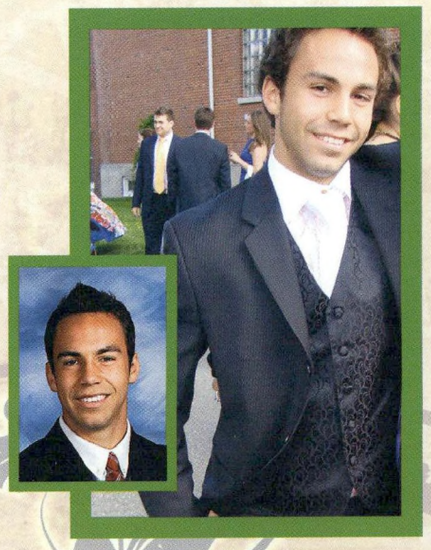

First of all, I would like to thank my parents for everything they did for me. Without them, I wouldn't have had such a beautiful and amazing year at Stanstead College. I'm really thankful and I appreciate everything they do for me. They are the most important people in my life, including my brothers, for sure. They motivate me and help me in achieving everything I do. I know I will always be able to count on them and they can count on me too. To all my friends, I wouldn't have had such a great year without you. I hope we see each other even if we are going our separate ways. Letourneau pi Ruel, mes best body! J'espère qu'on va se voir cette été pi jai vraiment hâte a l'année prochaine. On va niaiser en masse pi sa va se caller! Ruel te roux, Letourneau ta une tete doeuf pi moi jtun nain ki cours vite !

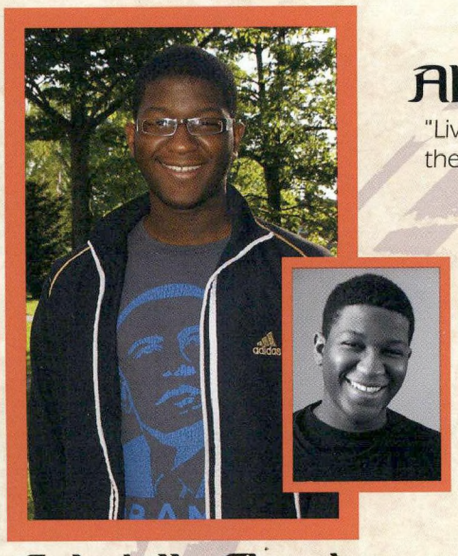

Aly Drave

"Live each season as it passes; breathe the air, drink the drink, taste the fruit and resign yourself to the influences of each." - Henry David Thoreau

Gabrielle Fleming

Wow, what a year. For my first year at Stanstead, I can say that I'm pretty happy with how it turned out, even though it has been nothing like I thought it would be. First off, Mom and Dad, thank you for everything you have ever done for me and for helping me to get to where I am now in one piece. Mom, in the end, I guess you are actually pretty cool even though you can be ridiculous sometimes and that's why I love you. Daddy, no matter how predictable you are, I will still always laugh at your (sometimes silly) jokes. I love you and I'll always be your little girl. Molly, my best friend since kindergarten, no matter how different we can be, I will love you no matter what! Necola, being on teams with you for the past two seasons has been awesome (and so have our synchronized workouts!). In Won, thank you for making this year so much fun (especially in Chem!) and remember, cold hands, warm heart! Lukas, you've been my best friend (since 1 o'clock) and I have no idea how I would have gotten through anything without you, I love you. Helen and Wilson, Holy Mac I think ridiculous glasses and dollar store trips sums it up pretty well for us. Mr. Van Dyke, I'm making a comeback next year! This year has gone by so fast, from gong show soccer, to managing basketball, to some really ridiculous tennis (and some mono in between). In the words of Doctor Seuss, How did it get so late so soon? My goodness how the time has flewn. Thanks everyone! Love you all!

Casey Fortin

"Who knows what true happiness is, not the conventional word.. but the naked terror. To the lonely themselves, that wears a mask, the most miserable outcast hugs some memory.. or some illusion." - Joseph Conrad

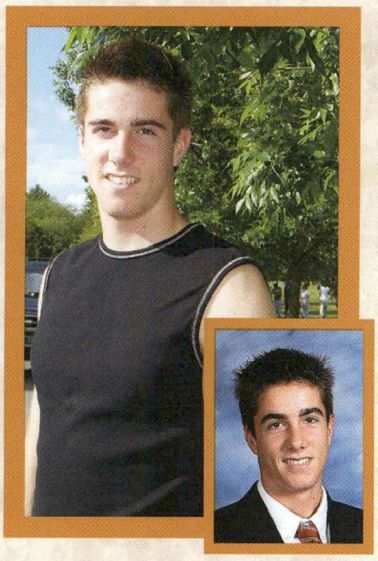

Dany Gamache

This year has gone by so fast that I didn't have time to realize how fortunate I was being at the school. I made a final decision by leaving my old school to come to Stanstead College and it was by far one of my best choices ever... I have learned English in no time and made some good friends who gave me happiness in everyday life. I also want to thank my parents for working hard by sending me to a piece of land situated in the middle of nowhere known as Stanstead. Stanstead has brought a lot to me: love, courage, discipline, respect that totally changed me into a better person. I also discovered tennis, which became one of my favourite sports. Throughout the tournament, I made some good friends like Gabi Fleming, whose house I went to after grad (and by the way it was really nice). And I can't forget my partner Necola, a friend with whom I had a lot of fun during the year. And now, let's finish with the Davis noodles Master Anand. As a roommate, I found him very attractive when he sang me Thai songs with his horrible voice or when he taught me how to make the best Thai noodles ever. I will never forget him.

Marcela Gonzalez Riquelme

Uff, my second year gone PAPITOS MIL GRACIAS POR TODO!! I wanna thank all the teachers for their support but especially to Ms. Reynolds, Ms. Hessian Mr. Wolfe and Mrs. Carruthers – thank you all for everything! MA GIRLS: Christine (Rodney GET UP!!), Margo (I stepped on the PI:A), Blackhead (r those cows?), Ngum, brownie (last year as roommates and this as BBF: Le poison, blaxicans 4E, I'm gonna miss u BF4E), Kath (boob bump), Char (math class), Casey, (Kraft dinner burnt!!), Sharman; well what can I say so many things together: eww he touched me, the nasty hotel for soccer CAIS and the wrestling in rugby CAIS. I'm gonna miss u so much but I'll be seeing you in Mexico. All the people involved in my two years here THANK YOU!! Soccer, Swimming, Rugby (so much fun)! Andres (my little pigin), I don't even know where to start with you. I mean the end of last year (le poison) and this year, thank you for everything – for the fights, the bad moments but especially the good moments, Toronto (CAIS), Montreal (break), Toronto break, Canada Wonderland little woodpecker (Iv'e never laughed so much). Really, thank you for always being there. You never gave up and that's why we are together now. THANK YOU SO MUCH!!! I'm gonna miss you so much, but remember ALWAYS AND FOREVER no matter where or when, you'll always be mine!! So much to look forward too (LYNN), babe you are the best thing that has happened to me. Thank you for everything I love you and I promise you we will always be together (keep ding dong Dora safe & LOCKED!!!) TE AMO just you!!!

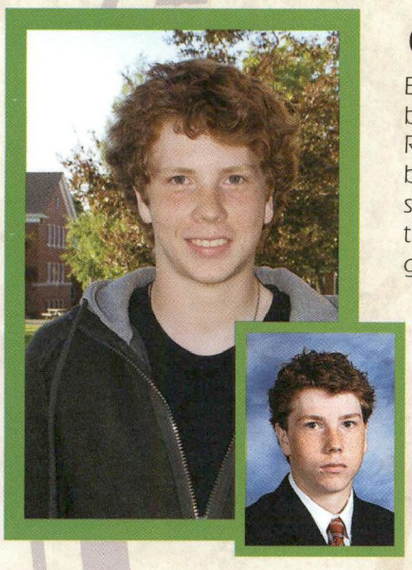

Corey Hamilton

Even though I didn't want to come here at first I'd like to thank my parents for shipping me off to boarding school anyway. During the first week I just wanted to go home. So I would also like to thank Rita and Necola and everyone who made it bearable for the first little bit. I'd also like to thank my friends back in Prince George, Nick, Linden, Drew, Sarah, Kelcey, for helping me stay positive and giving me something to look forward to this summer. Saving the best for last, Phoebe, you made this year probably the best one of my life. Thank you for rescuing me once in a while. Weekends here blow. So after all this I guess I'm coming back next year. Looking forward to it. Enjoy summer everyone, especially you Phoebe ;)

Anand Kantharoup

One more year of Stanstead gone like a blow of wind passing by. I wouldn't see myself in any other place than here. This place has brought the best out of me, and taught me many experiences I would never learn anywhere else. All three sports have been great. I would like to thank my parents for always being there for me. Even though we are far from each other, our heart is always connected and our love will always be as strong as ever. Thanks for all the hope and courage you give me. My teachers, for bringing all the best out of me. And all my friends. These friends are not only friends but they are brothers. Brothers that will never leave you alone and will always be there on your side whenever you want them. Alfonso, all the late lights together, Felix, my favorite white boy, love playing football and rugby with you, Dany Machette, Super Cool roommate, In Won Noodle Party , Matteo, Chris, Paul, Armando, Tom, Luciianooo, and you know who. See you all, and wishing all of you guys a happy life and wherever we are, whatever we do, WE ARE THE WORLD'S GREATEST!

Yu Jin (Cynthia) Kinm

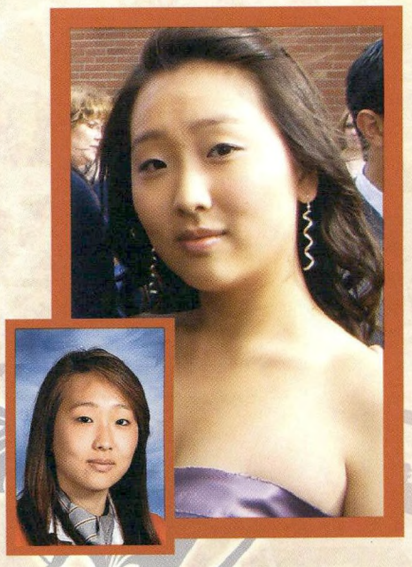

Wow. I still can't believe that I am writing this right now. I thought this time would never come and it seemed so far away. Anywaysss !! First of all I would like to thank my parents for everything. I had lots of up and downs and thank you a lot for always being there for me. I love you A LOT, mom and dad !! You guys are the best!!. And my best friends: how can I forget you guys. Dawn and Blanche... omg I really can't believe that we lived with each other for 4 years now!! thnks a lot for everything. Because of you guys I could make it through all the way here and of course best memories that I had with you two! I'll never forget you guys and I luv you guys!! And Yeji and Eun... I don't even know how I can thank you guys... you guys were the best Koreans I ever met in SC in all the years. I really wish you guys good luck in your future and hope we will see each other soon. Sa rang ha neun gu al ji ?? heheh only one year to go baby!!! 6 years club!!! YEAHHHHHH :D

Marian Kirkman Gagnon

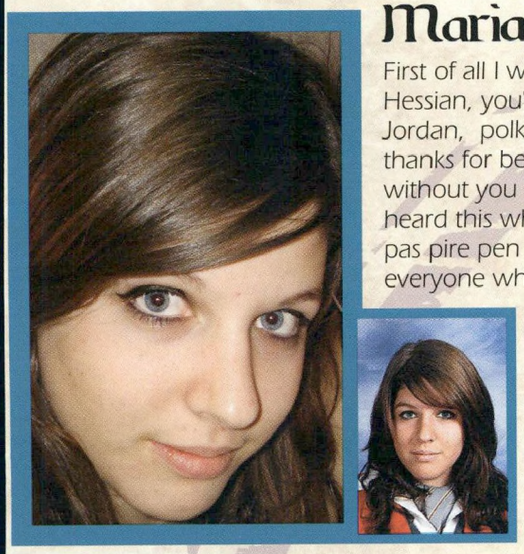

First of all I would like to thank my parents for sacrificing as much as they did to let me come here. Ms. Hessian, you're the best advisor anyone could ask for. Four years with you was great! I'll miss you a lot! Jordan, polka dots, tattoos in bio class and those really weird conversations, we'll have more next year and thanks for being there. Phoebe and Taylor, you guys kept me calm this whole year. I wouldn't have made it without you guys. Rume (Boo), what is the score I wonder? Yet, I don't want to know haha funniest thing I heard this whole year, I love u man! Yeji, u better kill it in Montréal! Blanche ma femme, 2 ans ensemble, pas pire pen toute! Chtm fort pis ma vnir te sauver lanner prochaine! 5 years, and its finally over! Thanks to everyone who made this a good five years, and to those who didnt, you made me stronger.

Catherine Leblanc

I wanna start off by saying Juliet, Charlene, Casey, Christine, Margarita, Flavia, Marce, Krista, Britt I love you guys so much. You have made my year so memorable. Best memories ever: cuddle time, gay times, wrestling (getting more hurt wrestling then in rugby), me and Marce fighting outside in the snow and almost catching hypothermia, running around webby half naked, acting black but never quite being black, WARRIOR, Juliet don't stare him in the eyes!, Mexico<3, Xotica, Margarita peeing in the sink and getting spat in the face, Christine always having more fun laughing at her own jokes then ours, Flavia being so freakin' tall, dead baby jokes, its as cold as Charlene's heart outside, Casey always getting in trouble, SHUT IT!, Aardvark, Krista running all over the place, eating Subway 3 times a week, Juliet jumping for Shaylyn's earring and then ending up making a whole game out of it, hiding for a whole spare in Margaritas closet but she never showed up, tweezing Margarita's armpits, me and Juliet complaining about rugby practice for the whole 3 hour practice and then wishing it was soccer, MIGUEL'S WATCH , being way to comfortable with margarita, DOOOIIEE, poking holes, putting my finger in people's butt as they walk up the stairs, Brittany bitching during math class, the bush, FLAMBOLIA, Krista math, the temple, discovering beautiful upstate New York, MARRRY, Casey writing my name on every piece of art throughout the school! You all made this year unforgettable and I can't imagine what it will be like when were all separated, I'll remember you all forever, hope we can stay all as close as we are I LOVE YOU All SO MUCH <3

In Won Lee

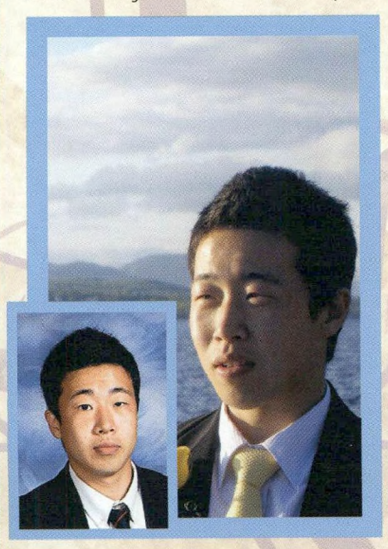

Mom and Dad, I love you so much. Thank you for everything. Without you, I wouldn't be the person I am now. Eun and Jin, thanks for your uncountable sacrifices for your little brother. I promise that I'll always do my best to be a better son and brother. This year flew by at Stanstead, my home for the past two years. Thanks to all the teachers and my advisors (Mr. Bellas and Mr. Nesbitt). Thanks coaches. Coach Chandler, you really took me to the next level of soccer and I appreciate every single lesson that I got from you, whether on the field or not. Soccer season was unforgettable and CAIS was sick! Sick world cups in spring time! Basketball season was tough but we showed what we were capable of at A&B. Rugby, we were all brothers out there. Boys, Bauer, Ngwa (feel like watching a movie), Boisse (boy, we fight a lot), CV, HC, AK 37%, Halikas (I was lucky to have u as roommate), Bedard (use your skills!), Lippi (fighting 24/7), Logan (so sarcastic), Collin, Sinnott, Ronsse, Cheeze (where are u?). Girls, Necola (we will dance next time), Ling (no serious conversation with u), Charlene, Ye-ji, Eun, thank you all for past two years, you guys really made my school life amazing and left me a lot of rich memories. New guys, Moore (PEI jokes and Kim jokes), Matt, DF-gLMIII (talk straight), Tommy (selfish, productivity), Renda, Flavia (nice pen), Margarita, Fleming (cold hands, cold heart? nah) I wish if I've known you guys for longer. You guys are really the reason why this year went by so quick. This year was the best of my life so far and hopefully III see a lot of you next year and in future.

Shin Wey (Rose) Lee

"Do not look back and grieve over the past, for it is gone, and do not be troubled about the future, for it has yet to come. Live in the present, and make it so beautiful that it will be worth remembering."
- IDA Scott Taylor

Yeji Lee

To start off, I'd like to thank both of my parents for giving me a great opportunity to study at SC. If it wasn't for you two, I wouldn't have been able to undergo such an amazing experience. Love you so much! This year has definitely gone by fast! Way faster than last year! I can't believe that I already spent two years here at SC. I remember Mr. Ross asked me what my favorite memory of the school is. Well, I'd have to answer that it's every day life. Each day meant something special and new to me. All of them are so important that I can't pick one specific moment. Playing sports, joining a variety of clubs, becoming a prefect. My life at SC is unforgettable. Eun, Cynthia, Jae and In Won - the ultimate Koreans! I can't put into words how much I'll miss you! Thanks so much for everything, and we DO need to go to Busan lol. Rume, Bean! Youre both amazing! I won't forget all the stupid jokes we used to say to each other. Webster prefects & house directors: Bones, Bones and Bones. You guys meant so much to me. I can't imagine myself without you guys. (Webster <3 Jeji) I'd like to say a big thank you to each and all of you for making my life so wonderful. If it wasn't for you guys, SC wouldn't have been as fun. Congratulations to all grads, and good luck to you all. Peace on you too (Kate)!

Michele Lessard

Eight months ago, I arrived at Stanstead with my little sister Sarah, and I thought I would stay with her all the time. Five minutes later, I could not tell you where she was. I was already with Felix having the best time of our lives at the orientation day! After that was the opening dance. This is where I met for the first time my boyfriend Swann and some awesome people like Massimo and Marco Deguise, the romeos, and all the Mexicans who are not so loud finally! After the arrival, the hard work came. Over the weeks, I became really close to Oli, the most sarcastic but funniest guy I have ever known, J-P, this guy who told me a thousand times "J'vais te faire mal!" but also "Micheeele, tu sais bien que je te donnerais n'importe quoi, meme mes poumons," and Max Ruelle who used his highlighters more often on me than on his sheets. And Sarah Occonor alias Sachie, probably the girl who made my laugh the most in my entire life, even just by hearing her laugh! And in my room, Julie was always there to remind Rose, Eva and myself to be careful with the water waste of the tap. Finally, even if I was frustrated half of the time because of the rules and the running hours, to come to Stanstead College was certainly one of the best decisions of my life. I made new friendships from all around the globe, I learned discipline but I also had a lot of fun at the same time. So I just want to thank everyone for making me live this experience with you because my first year at Stanstead would not have been the same without you! Thank you for everything and good luck to everyone!.

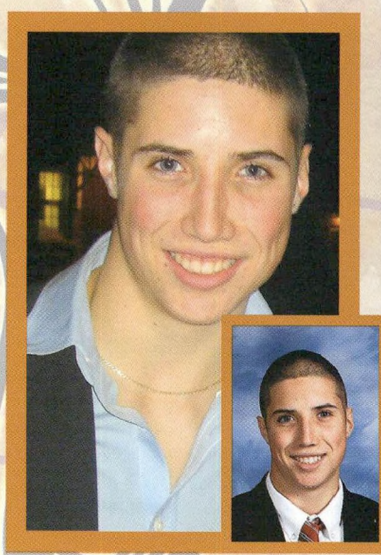

Olivier Letourneau

First of all, I would like to thank my dad and my whole family for giving me this opportunity to study at Stanstead College this year. Thank you to both of the hockey coaches for an awesome season. It was such a good experience overall. I also had chance to do stuff I never thought I would do such as playing football (hopefully more next year) or know people from all around the globe. Matt, I hope you enjoy techno better. Daigle, on le sait que tu coures vite mais grandi un peu. Ruel call moi pas ste plait lah! Swann, Pietro et Miller surveillez le robot attack dans votre chambre. Swann as-tu besoin d'un kleenex? Woman's right, Tom, and by the way the breakfast is at 7 tomorrow. Bonne chance mon Charley à Champlain l'an prochain! Ryan, believe me, that saucy rocket did hurt! Charrette, Chad, Deguise, Quincou bonne chance boys l'an prochain. Quincou je vais surveiller mon français en parlant. Boulooooos tu es un malade! Good luck Nicky for next year, I'm sure you'll do well over there! Sauriol on se revoit l'an prochain! Ronsse you made it, you are graduating! I collected so many good memories I will never forget. Thank you everyone for a great year!

Julie Malouin

Et ouai, this is the end of my journey at Stanstead College. I want to thank my advisor, my teachers, house directors and coaches. It was a great experience. Merci chers parents pour la chance que vous mavez donné. Les ptits Québécois, je vous adore et merci pour tout. Girls, I wish you another wonderful year in Stanstead.
Wish you great life.
See you.

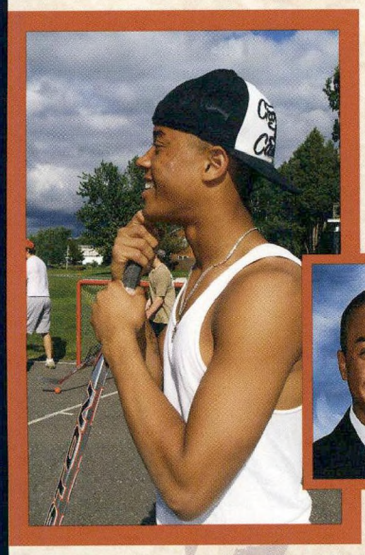

Dumas Maugile

I'd like to thank my parents for sending me to Stanstead College. It has been a great experience and I've made a lot of good friends.

Dumas

Charlene McKinnon

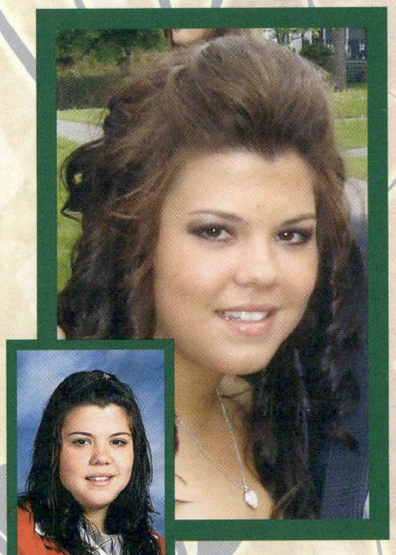

Wow it has been a long 5 years. First I would like thank my parents for sending me here even though I complained about coming back every year. And thanks, Miss Hessian, for all your help. Casey, I don't know what I would have done if you didn't come back. I'm so happy you came back. I know that I don't show it at all times. I just want you to know you're my best friend; I love you. Now to my friends Cath, Casey, MARGARITTAA, Christine, Juliet (Goldilocks), Marce, Britt, Madina, Krista and Flavia thanks for all the memories you left me with; rugby, soccer, hockey season, subway, wrestling, secret attack, hand shakes, Amp, GAY, girl with the moustache, are those cows?, Flumbolia, Miguel watch, visor, you could die if you get hit in the temple. Marce & Christine & Krista, I'm going to miss you girls next year loveee you <3 Casey, cath, Margy, Britt, madi summer time gonna be sick, can't wait. Juliet & Flavia, I'll come visit you next year Ryan, things were different but we'll still be friends. You're like my big brother. Thanks, good luck with your hockey. In Won, hard times, good times but you were one of my good friends. Thanks for everything, I will miss you. Ngwa, I LOVE YOU, going to miss you. Felix, hard times this year but last year we were real good friends. Thanks, going to miss you. Thanks for everything, I'm going to miss you all. "The difference between a successful person and others is not a lack of strength, not a lack of knowledge, but rather a lack in will."

Phoebe Miller

When it comes down to it, five years at Stanstead College are really about the people that helped you through it. I'd like to take this chance to thank a few of the people that helped me along the way. First of all, my supporting family; we can get through anything, and this is no exception. Andréane - always ready to have a good time! Amy - you handed me so many opportunities and gave me so much, you guys are amazing! Jamie - I couldn't have made it without you. Taylor - thanks for making the time go faster! Angela - I wish we could've finished together. Casey/Bean - we've been here long enough! Laura - for all the awesome music. Rita - for swimming and support! Christina - for making Outdoor Pursuits interesting! Hailey - my little sister!! Also, music, in general, for literally saving my life. Riding and showing my horse!! Last but certainly not least, Corey - thank you for making this year and the time to come so special; I can't wait for this summer - je t'aime! For anyone who touched my life, thank you. As long as you're alive, here I am. I promise I will take you there!

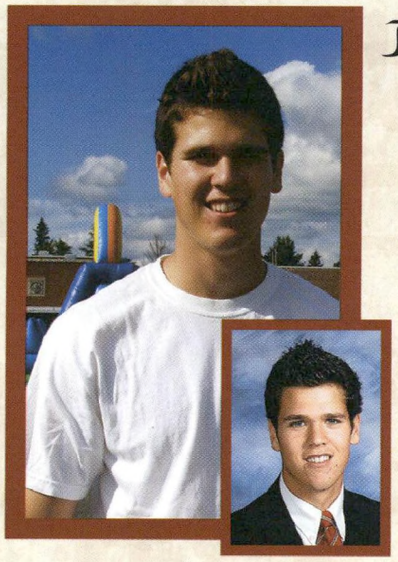

Jordan Moore

This year was a great experience that I will look back on for rest of my life. I would like to thank my parents for everything they have done for me, especially during the injury that put me out for three months. I love them so much and I would do anything for them. A special thanks to all the coaches and teachers that I had over this year. They taught me lots and hopefully I became a better person and player. There were so many unforgettable moments on the hockey team. Like the time we went fishing on the bus, and the broom to the face of certain people. I will never forget winning the Stanstead Invitational in front of a big crowd. Soccer was great. Mr. Chandler always wanted the best from each player and I think that he got that. I don't think that you could be out of shape with Mr. Chandler but I am not complaining. Now, to talk about some of the great friends that I made this year. First off I would like to say that Collin is a trout. There is not enough space to talk about Logan. Played on all the same sports teams together and really worked together in each of the sports. So many laughs and, Logan, we all knew that you were going to win best laugh, you plug. Cali, you are DDing next time we go out enough said. In Won Lee, so many long hours of studying and making fun of Dumas. I would like to tell Dumas that even when he turns out the lights we can still see you! This was a great year and thanks for coming out but only if it's on your own time.

Viviana Neumann

Although I spent just six months here it was a wonderful experience and I enjoyed almost every moment. I had a lot of fun and I am so thankful for all the new things I experienced and friends I found.
Thanks to all you guys for the great time here at Stanstead College, I will never forget it.

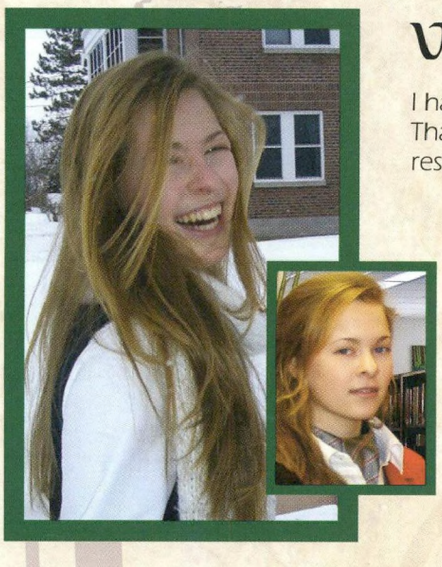

Valentina Neumann

I had a great time and collected a lot of experiences here at Stanstead College.
Thanks to all my friends I found here and especially to my lovely roommate who was always my last resort at 12:30!

Juliet Anchi-Ngum Numfor

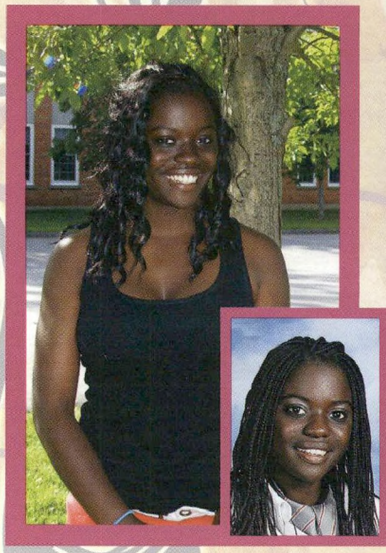

WOW! I can't believe the year's over already! Well I'm not giving out any thank yous cuz I have another year to go. I just wanna shout out my ladies! SEXII 6 (me, marce, cosei, frista, marge, and flavey). I love u girls. Kat, Char, KC, and Britt, I didn't forget you girls! I love you all so much. Britt and Marge, I'll see you ladies next year. The rest of you I'll miss you and I love you all to death! Thanks for the memories, ladies, and keep going forth and succeed in everything you each desire. I'll always be there for you guys, I love you all! Finally comes, ry ry, boo boo, Ryan! I love you to death, hun. I could write a whole book on you but I have a limited space so I'll just say thanks. Thanks for the past two amazing years, especially this last one. You're the greatest guy I've ever known and I'm happy to have met someone as special as you. It's sad that you have to go, but I just wanna say I love you to death and good luck on hockey – you better be in the NHL and be able to provide for poor old me in the future! HAHA, I LOVE YOU, HUN! Oh, and yes there were connections that first dance;) haha. Dru, Jersey love! BEBE, DAS WASSUP! haha JTaime! Everyone else I didn't mention, dont feel bad I just ran out of room. I love you all. For all those returning, see you next year, for grads good luck with your futures! LIVE EVERY DAY AS IF IT WERE YOUR LAST. ~Juliet aka Hooly!

Ngwa Achuachua Numfor

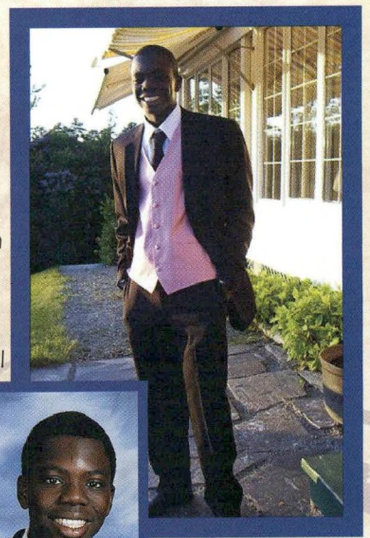

One year left. I wanna start by thanking my parents for all they've given me these past three years. Everyone who has had to endure me as a roommates, thanks for your patience. Nick Bauer, I can't believe Felix got 40, and In Won only went 10 yards. It's not my fault I had defence. I hate Ray Lewis and his amazing defence. Fabrice, Juliet, Christine, screw the Westside. Hopefully next year I'll be able to overcome it LOL. In Won and Lippi, always the Swine flu vs. the Panda epidemic. Fun bus rides two seasons in a row. Ryan Bedard, the imitating champion. It's been a fun three years, good luck in Omaha. Sinnot, Felix, Slogan #1. Six layers of OMG! Thank you Nick B, In Won, Felix. My little group of pals. You guys know a lot of stuff about me. I hope we have more great times next year. Casey and Kat, thank you for the daily compliments. I'm gonna miss you guys. Char, thanks for inviting me to your house; I'm gonna cherish our three years. Margo, thanks for making every convo interesting – probably the most perverted person I know. It's ok, I still love you. Also for trying to cheer me up when I was real stressed; sorry for taking out my stress on you sometimes. You better come back next year for more memories. Flavia, thanks for keeping me focused in Math class. I hope you come back next year too. Felix, my roommate, infinite memories with you. Thanks for being around so I can have more laughs. Bus ride experience, pictures of a sleeping Doc during soccer season, once again THE FORTY! Stanstead College was not always the most fun but it was always memorable. Grade 12 I hope is a new adventure.

Sara O'Connor

First of all, I would like to thank my parents: un gros merci, papa et maman de m'avoir donner l'opportunité de venir étudier ici. Je sais que vous avez fait beaucoup de sacrifices et je vous en remercie. I can't believe 3 years have passed already and only one left to go. Wow! It went by so fast... I have so many good memories of this school. Michèle alias Michie; Jtadore, on a tellement rit ensemble cette année... Chu vraiment contente de tavoir rencontré ma belle.. Y nous reste encore grade 12 ensemble.. jai hâte.. En passant ton sac à dos bleu te va à merveille.. ahaha J-P.. Jtaime vraiment toi.. tu mfais toujours rire.. J'ai vraiment passé du bon temps avec toi. Je sais maintenant que tu cours plus vite qu'un ours et que tu peux te battre contre n'importe qui.. même des arabes.. ahah ..Quincou, Chad, Charette, Charles, Marco, j'ai eu du fun avec vous cette année. Bonne chance pour l'année prochaine.. J'espère qu'on va se revoir.. Je vais mennuyer de vous. Ruel et Oli.. vous mfaite vraiment rire vous 2 en plus j'trouve que vous avez pas mal de talent en dance.. ahah Julie, my tennis partner bonne chance pour tout. To all the Mexicans, I'm gonna miss you guys.. I had so much fun with you this year. I love you all. We have to keep in touch. I would also like to thank everyone who helped me when I first arrived here not knowing English at all. Congratulations to all graduates, and good luck for the years to come.

Maximilien Ortenberg

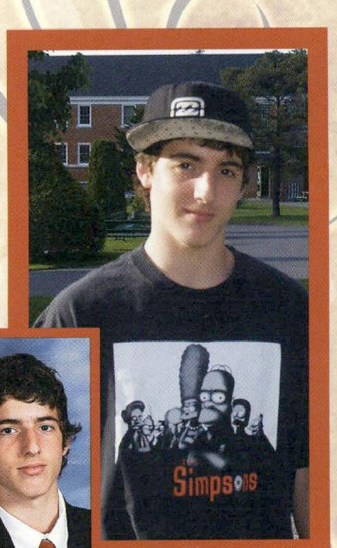

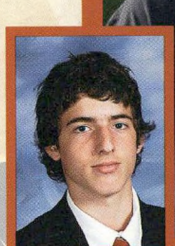

Wow, I can't believe it's finally over. The past 2 years at Stanstead have been great. I would like to thank my mom and dad for helping me and supporting me during my 5 years of high school. I could have never graduated without you. Looking back on the past 2 years Stanstead has really taught me a lot and has given me many good memories and great friends. I'll never forget my best friends at Stanstead: Massimo le petit Italian, Ali le boss, Rolex the gangster, Cedar the big sass, Emilie la chilleuse and most of all Colleen, the reason I survived at this school. Thank all of you for making my life better. I'll miss you all. My favorite teachers at Stanstead were hands down Miss Campbell and Miss Byrnes because they always had faith in me and encouraged me to do my best. Overall, Stanstead was a good experience for me but I'm so happy it's all over. I'm finally free. Thank you all and goodbye.

Miguel Prieto

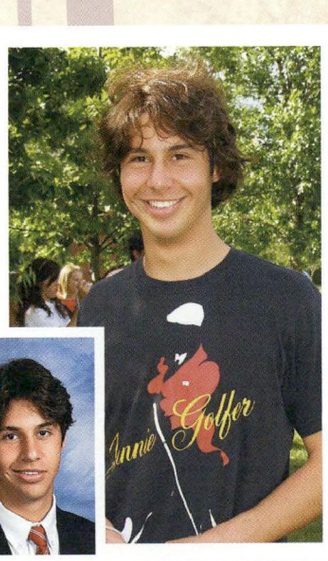

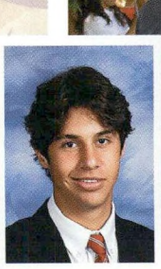

First of all I want to thank my parents for giving me the opportunity to come here. Gracias papas por esta oportunidad y la confianza para venirme un anio, los quiero mucho y mil graciaas!!. This year I met friends that became family; I want to thank Massimo for making me laugh and having great times; also thank you Anand, Mateo, Ptito for this great year. Gracias en especial a Alfonso el morro por saber escuchar, y por que en todo el año estuve mas en tu cuarto que en el mío jaja, a Armando el Brother por intenso (no te creas) por hacerme reír en todas las clases de ingles y mate, y por sus ganas de tomar todo el día, pero la verdad muchas veces valía la pena, a Josi por ser sincero y por sus consejos, también por decir siempre la verdad (aun que doliera), a Cesar por no perder el estilo jaja, tambien por ser el provinciano mas cagado (claro después de mi), a Pietro la araña por el día que casi nos peleamos en el Subway, como me hiciste reír ese día wey jaja; Chekoel fotógrafo por todas las veces q platicamos de brothers.. Gracias también a Jeny cuñada, a Marce por las 1000 veces q me hiciste reír en biología, Natalie, Fana, Fer, Ali, Dany garmilla las quiero muchísimo Que dijiste Cos q ya te me habías olvidado, pues no, mil gracias por todo los momentos que tuvimos y los que tendremos, por siempre estar ahí, eres la mejor niña que he conocido y enserio que suerte tener una novia como tú, sabes que te amo muchísimo. THANK YOU ALL!!

Armando Quintero Solana

WOOWW!!!! 2 years at Stanstead College. First of all, I would like to thank my family for making this possible, for believing in me and having trust in me. Muchas Gracias Mama, Papa, Fernando, Abu por apoyarme todo el tiempo en estos dos años. Stanstead College has changed me completely and I know it has been in a good way. I learned a lot of things but I also did a lot of mistakes that taught me to be more responsible, to become a man and to be independent. I want to thank the Stanstead crowd for having given me one of the craziest and most fun years of my life, for those unforgettable breaks and that crazy prom that will stay in our thoughts forever and for those great friendships that came out. I want to say thank you to all these people who made this possible; to Matteo to be the funniest German/Italian guy; Anand the super Thai top model Hell Yeah; to Alfonso por siempre estar ahi y apoyarme en todo (Noodle Parties inolvidables); a Miguel por siempre darme buenos consejos y tener muy buenos valores; Josi por ser muy directo, derecho y apasioando por el futcho; Cesar por ser muy buen brother y tener muy buenas platicas (farol); a Pietro por ser un wey muy cagado y chistoso (Montreal inolvidable kbrn). Y a todas las mexicanas que siempre estuvieron ahí en esos momentos locos y divertidos. Finally, I want to finish this by saying that these two years were an experience that changed my life forever.

Mathew Roberston

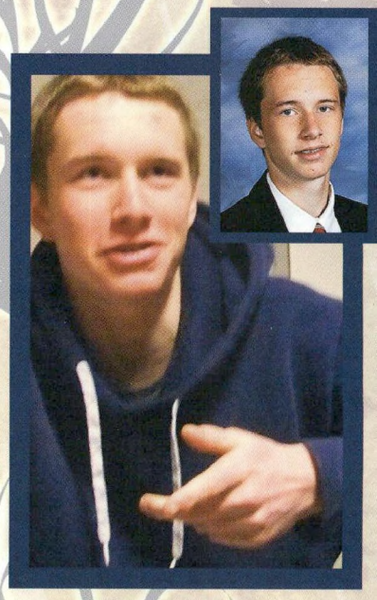

It's been a great year. Certainly one that I will never forget. I would like to thank my parents for making this year possible for me along with all my grandparents. It's been a great opportunity to step away from the west coast. There are so many memories from the year but the best are from hockey. All the hours spent on the bus watching good movies and some not so good. Winning our home tournament was an amazing experience and playing in facilities like the Olympic arenas in Lake Placid. I will never forget the Europe trip. It was a trip of a lifetime for me. Probably the only time I will ever get to see that side of the globe and I am so thankful for my family pulling it together to allow me to be able to go. Then there were the memories that were not exactly great, like getting injured in the first game of the year. Then the memories outside of hockey. Meeting so many new people from all over the world. Despite the less than positive memories, it was easily the most fun I have ever had in a season. It really was an opportunity that I could not have had at home. I am looking forward to the summer and next year and hope that it is just as good if not better than this one.

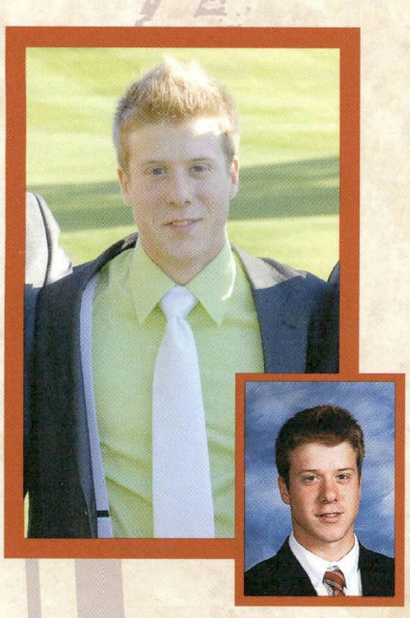

Maxime Ruel

Hey bodyyy, this is the irresistible Raoul. I would like to take this moment to thank my parents and my brother for all they did for me. As you all know, I am a really beautiful person and everybody would like to be as I am. I am cute, intelligent; you couldn't ask for more. I have everything, you know!! In other words I am the perfect man. I am also a really really good dancer. Every girl falls at my feet when I make my wonderful moves. What about my roommate Nelson Su? He is the most funny and beautiful Taiwanese man I ever met. It is not a surprise that the two most beautiful and coolest students of Stanstead College were roommates. What a wonderful year!!!

Maxime Ruel, Raoul, The Flinstone

Brittany Sharman

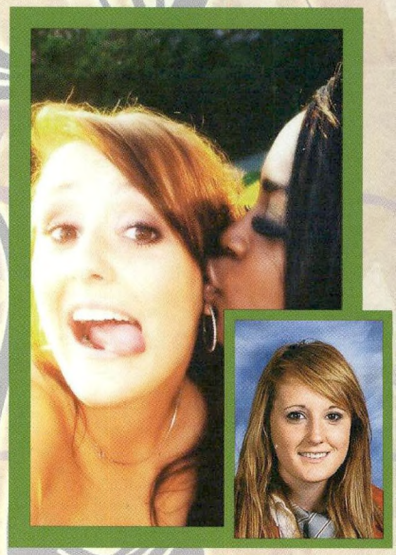

When I found out I was coming to Stanstead I wasn't sure if I would like it, partly because of Charlene McKinnon. Let's just say she disliked me since, well, as long as I can remember Also coming from Galt didn't help matters any. But turns out Stanstead has been one of the best experiences of my life. From the sports to all the amazing/crazy friends I have made... even Charlene. First, I would like to thank all my teachers and especially Mr. Mac for all your help. I really appreciate it. Now For my friends: Kayhla * Champlain&Cartier fo life.. see you in Cali Gf * ,Juliet and C osei * Thunder 3/ Triple threat * Christine Good luck next year.. I'm gonna miss you... especially when it's hot up in this joint. Juliet I'll see you and your Kool Aid next year , Marce <3, Char, Margarita, Kath, * I'll be seeing you all this summer * Jeny * Musssiliummmm * Casey * Brittany Edwards * I LOVE you all and thanks for all the memories. It's been great: soccer, hockey season, boyfriends at Macs, 6 hour bus rides, creeping out Mr. Mac *Char* & One Tree Hill.. love you girls, see you next season! GAY, Math with Ms.K ma gangsta jeans * Juliet&Kath * I'll never forget you. For all you moving on, good luck and I'll miss you.. Thanks for everything. It's been great!

Gabriel St-Pierre

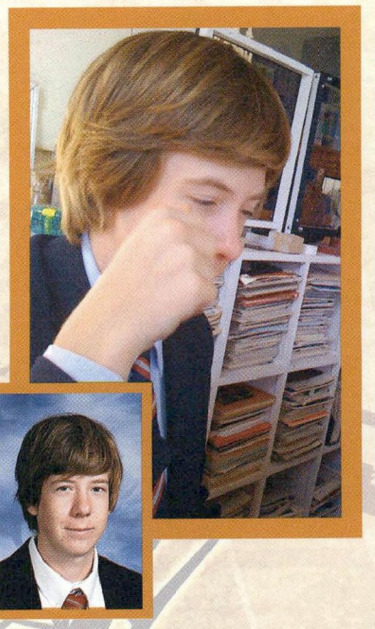

First of all I would like to thank my parents for forcing me to come here. The last four years were pretty long but the beginning of this year was great until the two people who made me laugh the most had to leave school. My friends, you know who you are for those who are leaving it was great knowing you and remember to keep in touch, especially Charles. Merci de m'avoir fait rire pendant les deux ans que tetais la surtout dans nos classe de francais j'attend toujours l'argent que tu me dois pour avoir pris mes ecouteurs. Jordan, thank you too. It was great having you as my roommate this year. Dany, c'est le fun que tu sois venu cette annee et je vas assailer de pas trop boire de RedBull. Ryan, thanks for making me laugh, like when you got in a fight with Corriveau and always trying to find excuses with your math homeworks. Good luck with hockey. Coburn, Cedar, Quincou, Luci and Ronsse, good luck next year. Thanks everyone who has made my time here fun. See you next year !

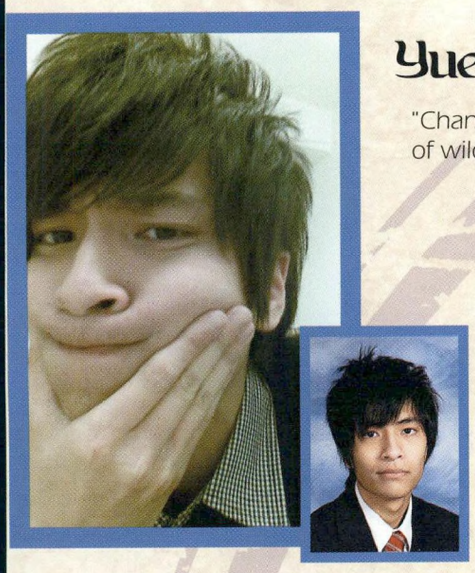

Yueh-Chang (Charlie) Su

"Change comes like a little wind that ruffles the curtains at dawn, and it comes like the stealthy perfume of wildflowers hidden in the grass." - John Steinbeck

Charles Vaillancourt

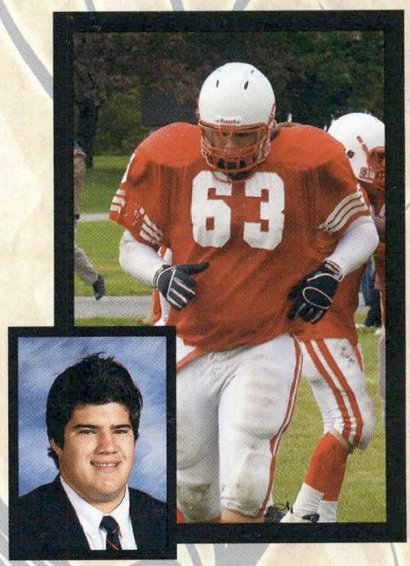

All good things come to an end, and this year came to an end too fast. I can't express myself how much I had fun with every single person at Stanstead College. First I would like to thank my parents for teaching me the good stuff about life, for making me come to this school and for loving me as much as they do. In the future when I will think about Stanstead I will always remember how much teachers gave me some hard times and tons and tons of homework but there was nothing better than hitting some people in football or rugby to work my frustrations out. I'll always remember all the friends that I made: Ryan suuuup!!! Hope you have a great time playing hockey; love you, bud. Juliet that's wassup; love you. Raoul: ok call moer lah. Letourneau, sort les coudes. Daigle, coup de mou. Ngwa, black power. Felix, my ex-roommate. Fer retrasado mental. Nick: Yo bro. I will beat you. All the Bugbee guys, it was sick being with you. For anyone not in my text, it was nice meeting you. We had a great time. I will never have regrets about Stanstead College. I wish good luck to everybody and I hope we all keep in touch.

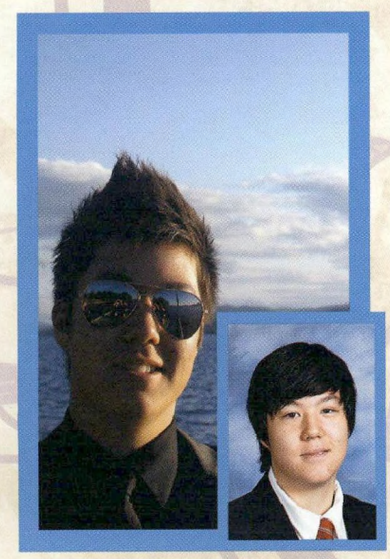

Jordan Wong

Ladies and gentlemen, fellow students and teachers of Stanstead College, thank you. I came to this school last year nervous and doubtful. This year I will be leaving this school confident and proud. Thank you, Mom and Dad, for letting me come here. It's impossible to describe my whole experience in 200 words, so briefly, Tom Castle one of my best friends this year, memorable times in math class with Juliet and Sharman (haha), oh yeah and our secret handshake in front of Bean. Dany G, hockey season and working out together was sick. Nick and Gabe, funny times in the room. Jeff and John, sorry for always knocking on your door. Doc Standage, thanks for being a good advisor. Collin, it was good playing hockey with you even though we were taller than 45 feet. Rugby was awesome too (kicking game) and thanks for all your advice (you know what I mean). By far the funniest class ever was French with Mme Chartrand and you all know why. Bio with Kopar was pretty unpredictable as well, eh Bean? As for best moment of the year, I don't know, there were just too many, from Dumas's laugh to Mr. G's intensity. So as I leave this school and start the rest of my life, I will always remember this place and everyone in it. Good luck to all the grads and I'm sure we'll meet again sometime.

It's not who you are, but what you do that defines you. -Jordan W.

Six-Year Club

Ling Chiu

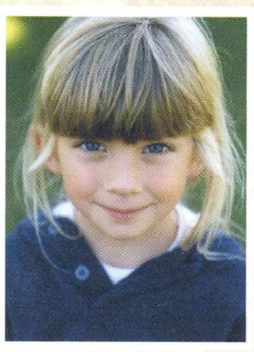

Lindsay Smith

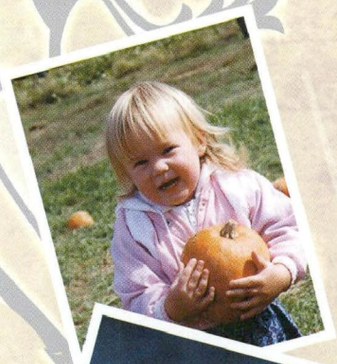

Kristina Wilson

Julian Ronsse

Helen White

Tania Laroche Duhamel

goofballs

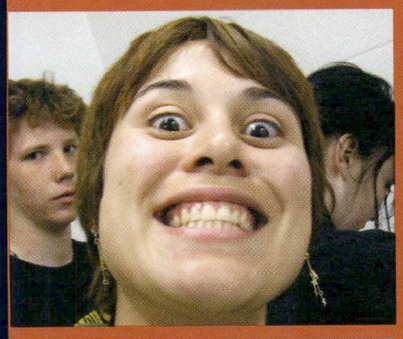

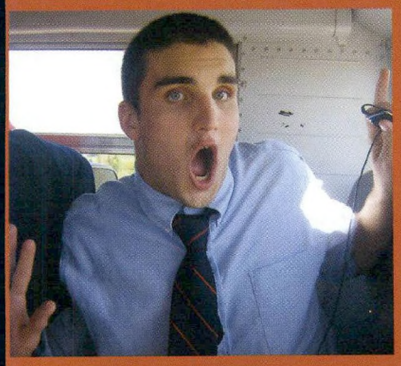

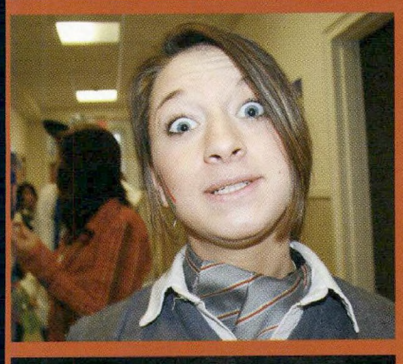

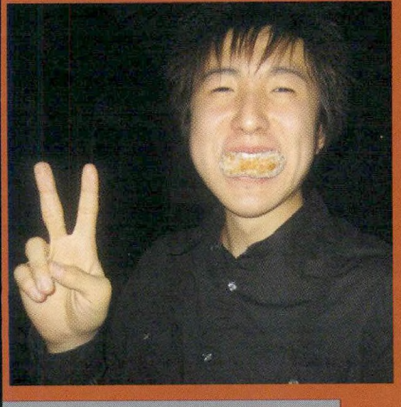

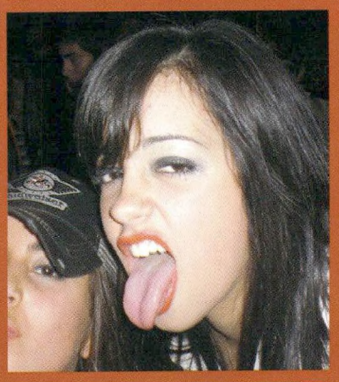

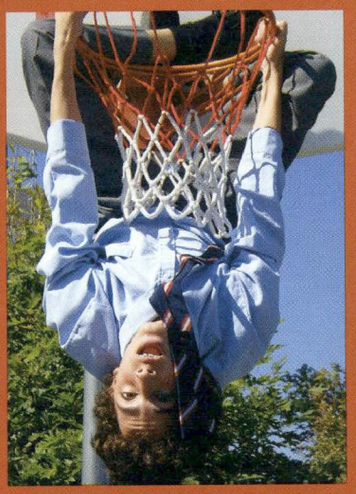

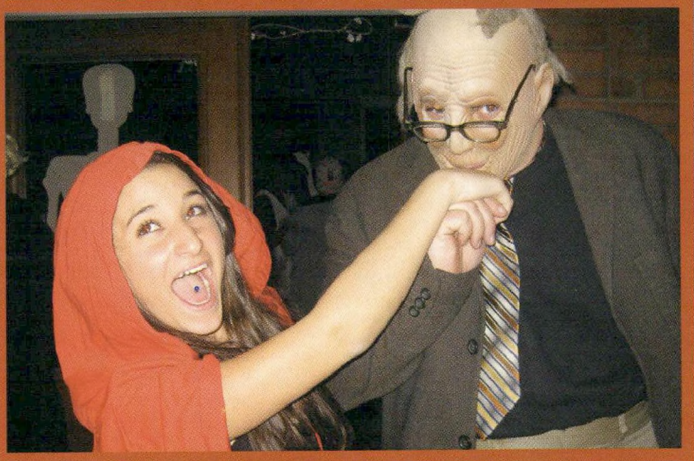

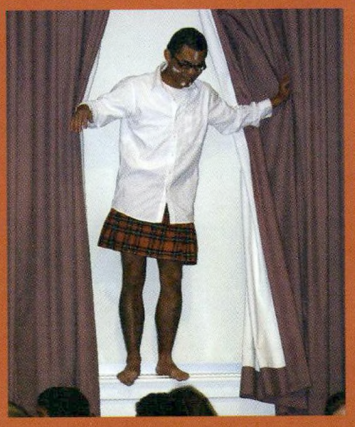

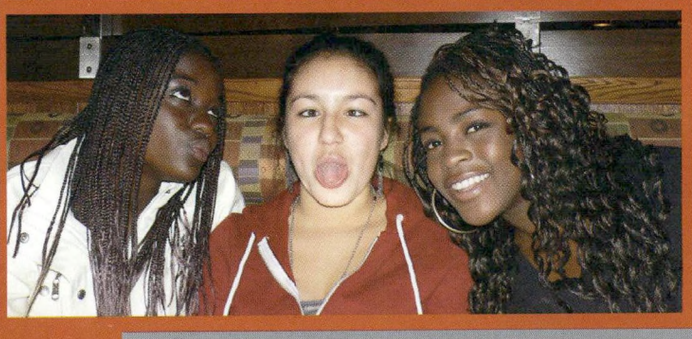

Old buddy, old pal!

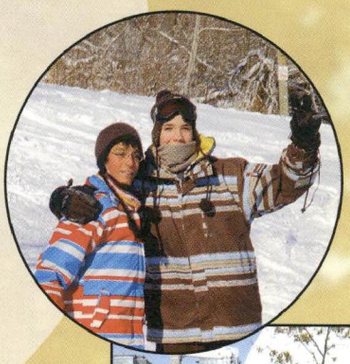

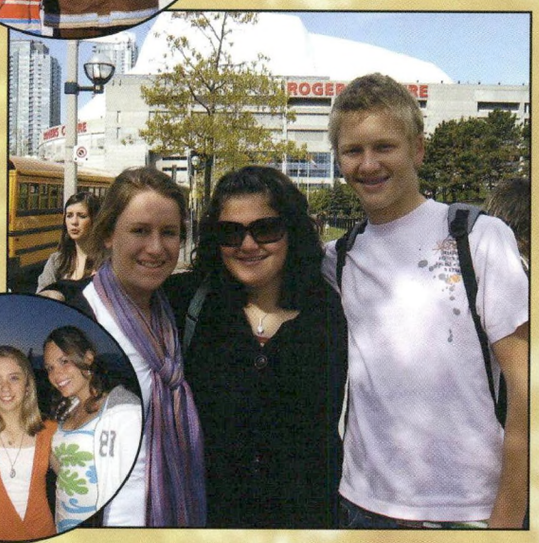

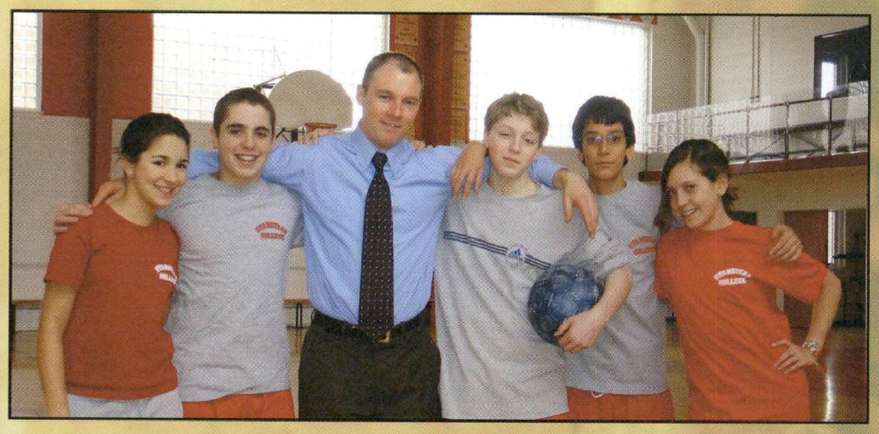

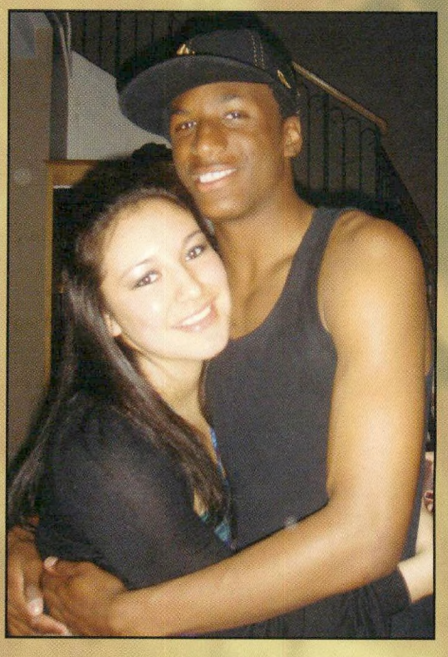

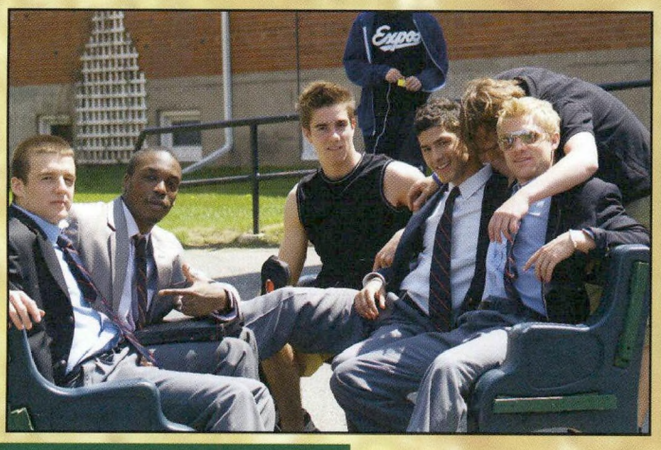

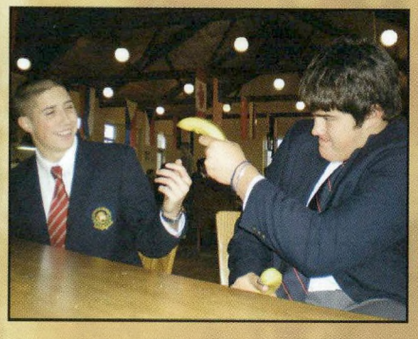

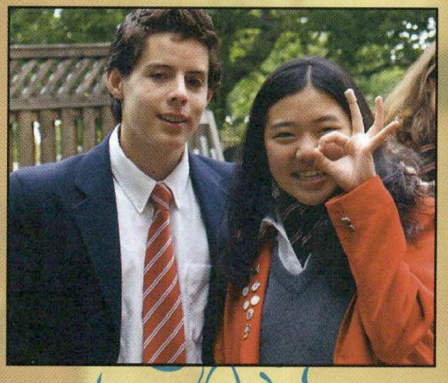

Undergrads

Art by Malda Alami, Grade 10

Grade 7 & ESL

Alexandre Clermont

Spencer Delabruere

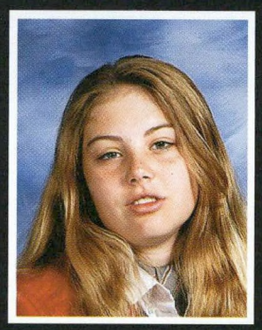
Amanda Eberhardt

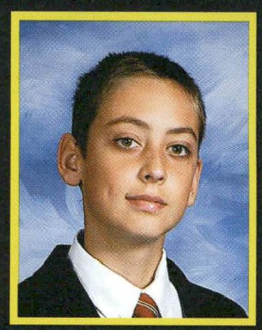
Frederick Fleurquin

Charly Natalya Gilpin

Julia Gilpin

Meghan Martin

David Marx

Paul Miller

Jasmine Namagoose

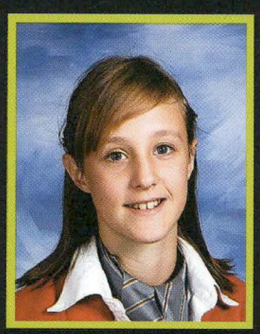
Emily Norris

Malcolm Wood-Downey

Tom Boulanger

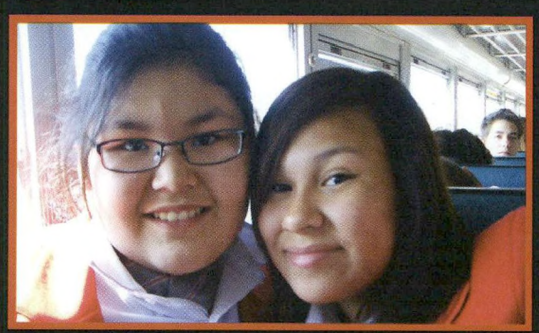

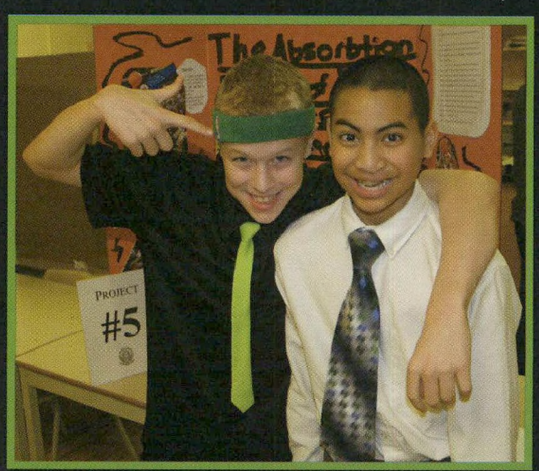

Jean-Samuel Couture

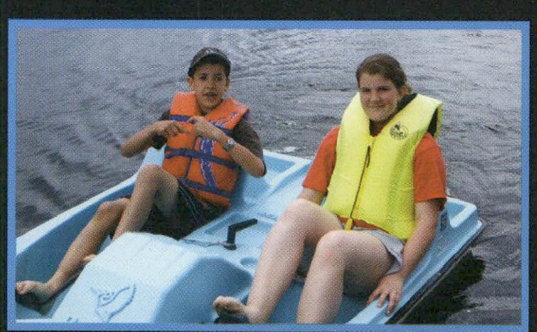

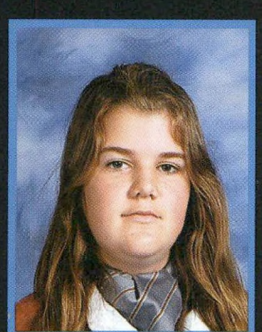
Noemi Larrivee

Estelle Larrivee

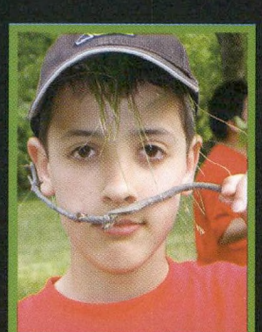

Grade 8

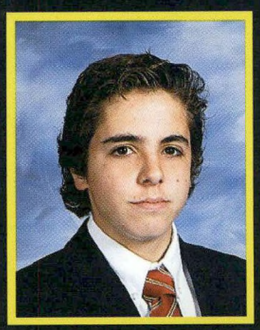
Sergio Afif Doring

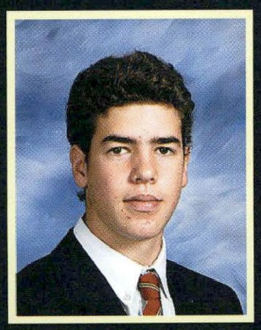
Roberto Barroso Luque

Liam Gribbon

Kody Halikas

Carolina Hernandez Romero

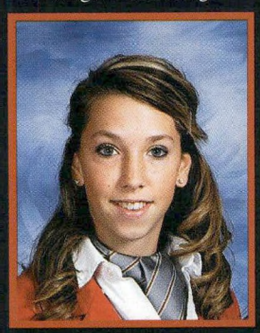
Sarah Lessard

Marco Maldonado Ramirez

Spencer Martin

Madina Martineau

Andrew Norris

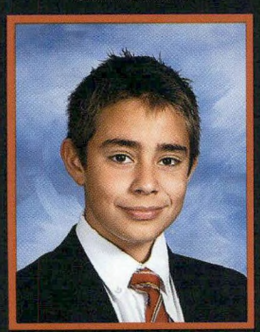
Anthony Pasquale

Regina Peralta Iriarte

Ana Carola Jassan

Ana Karime Sierra

Joana Ugarte Duenas

Abigale Vanluvender

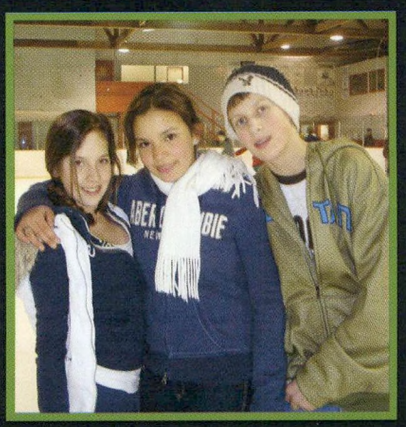

JaeHyun Yoon

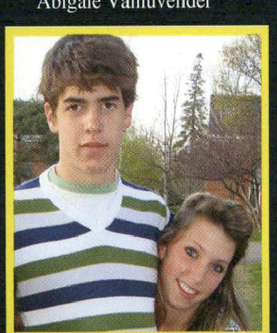

Grade 9

Su-Bin (Chelsea) An

Michelle Baillargeon

Kasey Brackett

Mikael Carbonneau

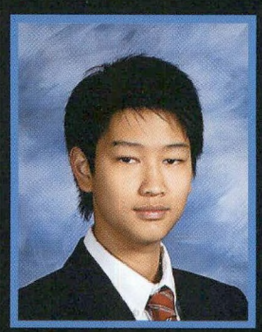
Tse-Ming Chang

Jason Cowen

Maximilian P. Daniel

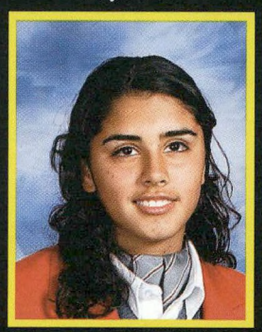
Paulina Del Toro Zamorano

Renata Diaz Barreiro Castro

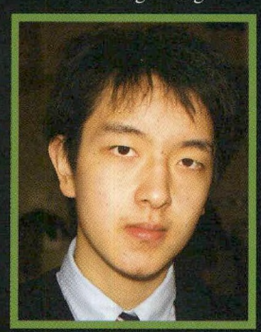
Zhouying Duan

Emilie Gamache

Constanza Gonzalez Cobian

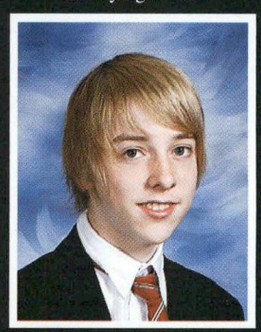
Mitchell Goodyear

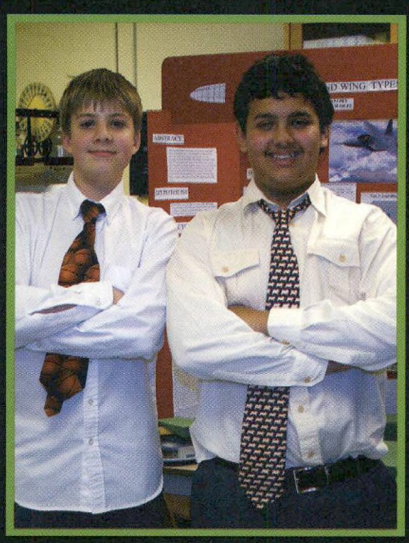

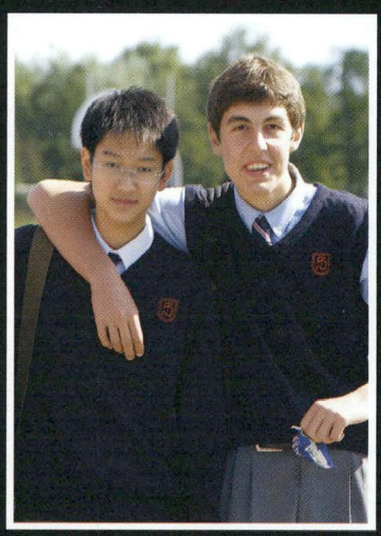

Emma Lanni

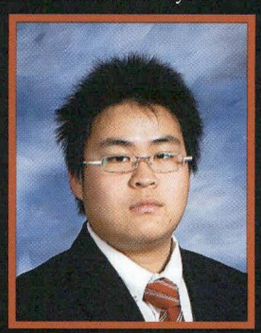
Chi-Hong Lin

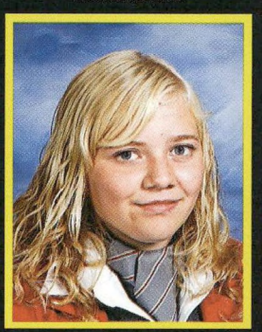
Chelsy Martin

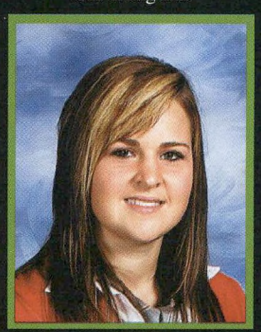
Hailey Nadeau

Anchi Bih Numfor

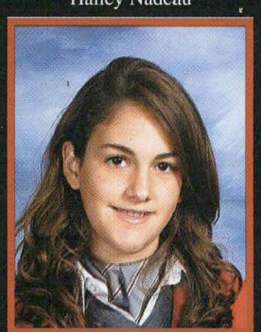
Isabel Ortega Sampson

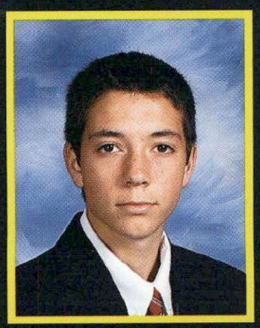

Maxime Picard

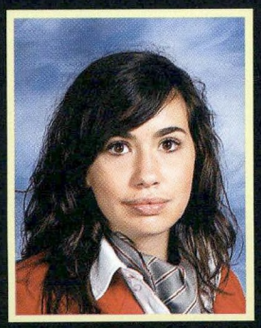

Natasha Podd

Noemie Potvin

Christopher Savory

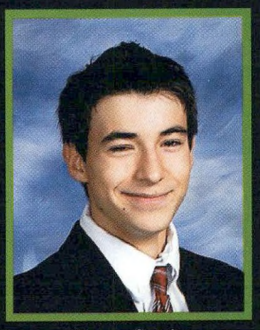

Etienne Scraire

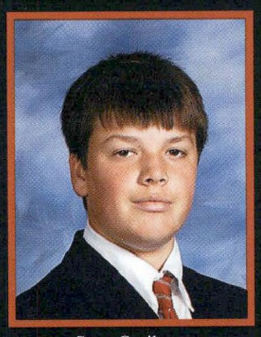

Sean Scribner

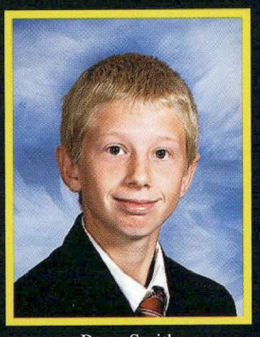

Ryan Smith

Carl St-Jean

Margarita Trabulse Mariscal

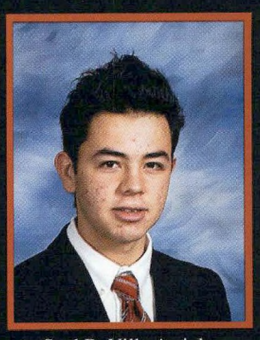

Saul R. Villa Arriola

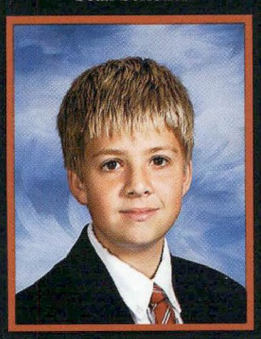

Campbell Wolfe

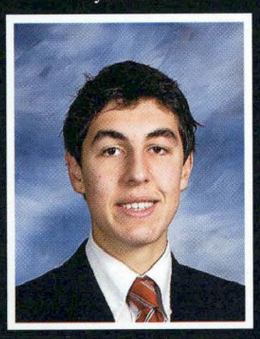

David Zal

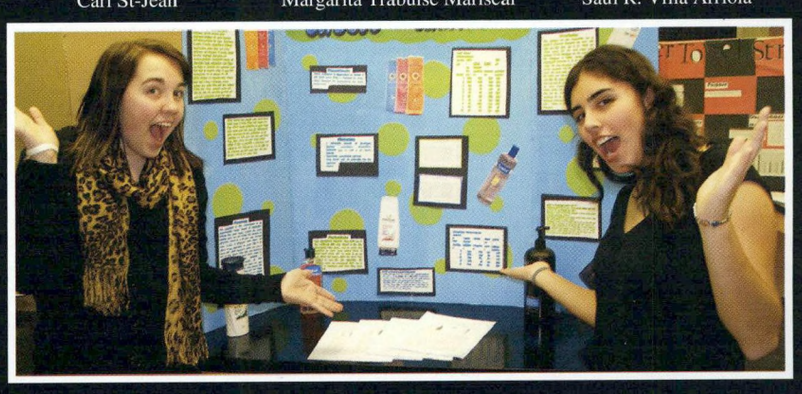

Exchange students

and other people we wish had stayed longer

Madeleine Fry, Australia

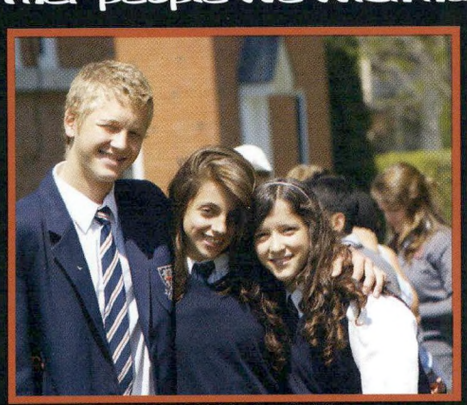

Michael Childs, South Africa

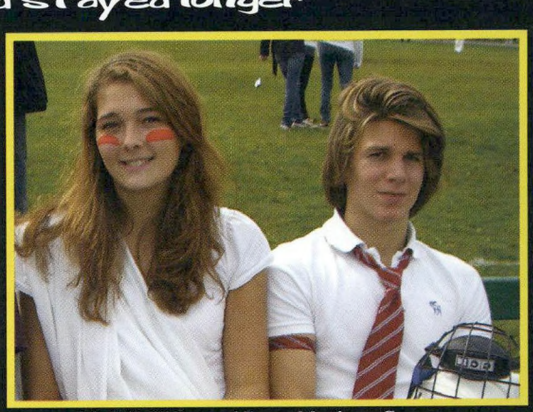

Marielle Huber and Lucas Martinez, Germany

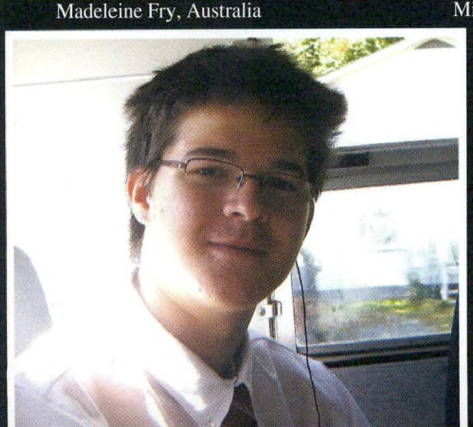

Lukas Schnitzler, Germany

Sabeth Miocic, Germany

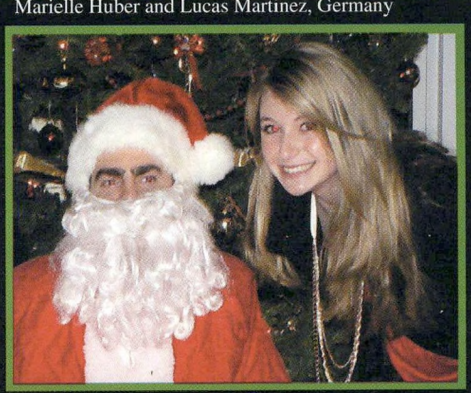

Rebecca Miller, South Africa

Vaughan Howarth, Australia (no photo)

Grade 10

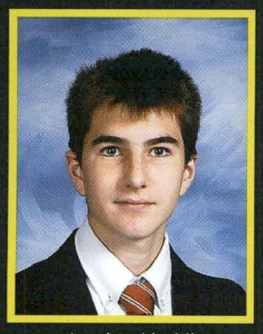
Antoine Airoldi

Malda Alami

Cesar Alvarez Arjona

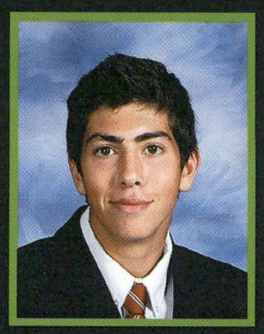
Pietro Antonelli

Robert Baillargeon

Eastlyn Victoria Bellamy

Alison Bernal de Broucker

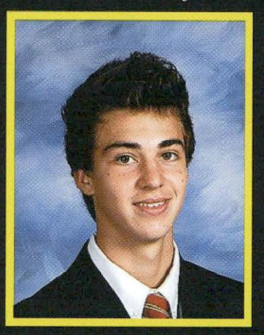
Swann Boisvert

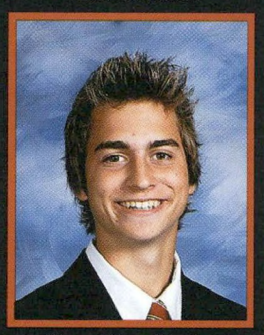
Simon-Pierre Boulos

Maxime Cadrin

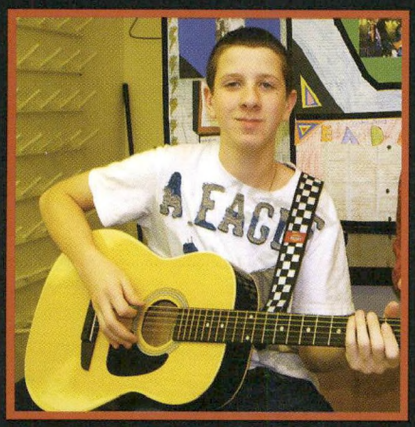

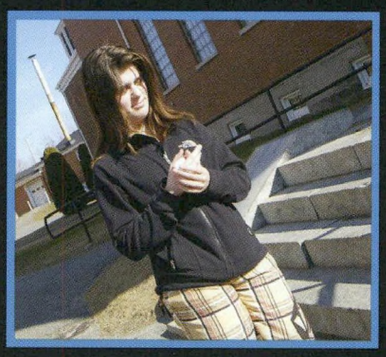

Constanza Carrillo Romero

Fernanda Delgado Alonso

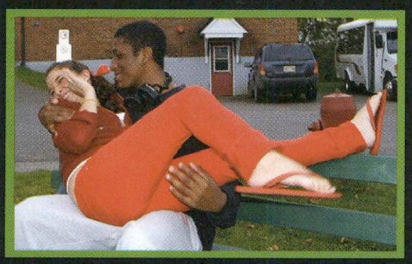

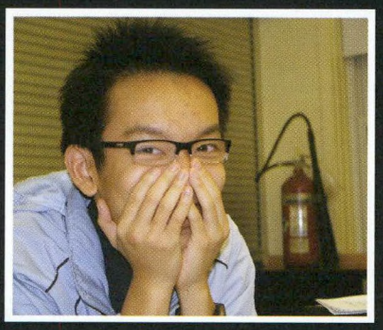

Robyn Diamond

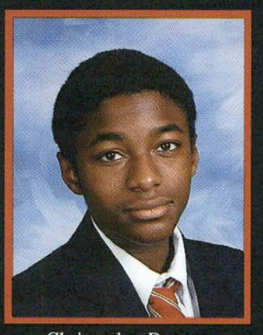
Christopher Dossou

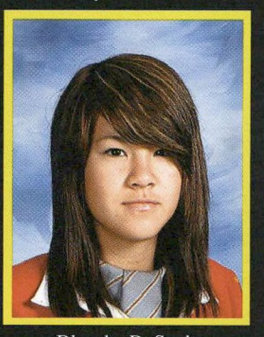
Blanche DuSault

Estefania Canedo

Daniel Fenton

Alexia Fleury

2009

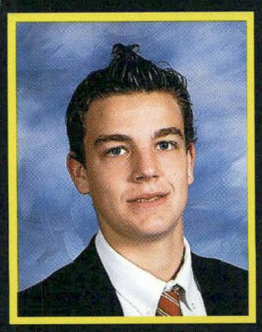
Anthony Fyfe-Miller

Daniela Garmilla

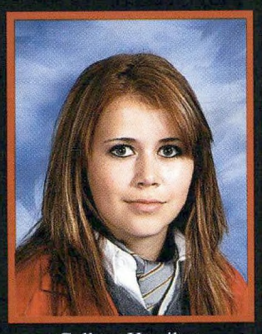
Colleen Hamilton

Tiffany Huang

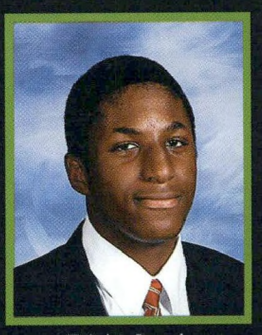
Fabrice Joseph

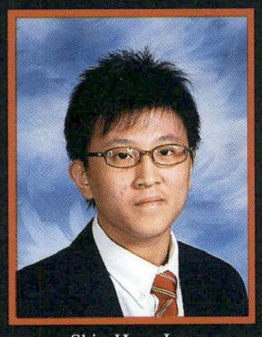
Shin-Hann Lee

Shin-Haw Lee

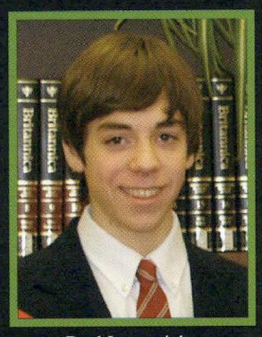
Paul Lessenich

Linda Hertz

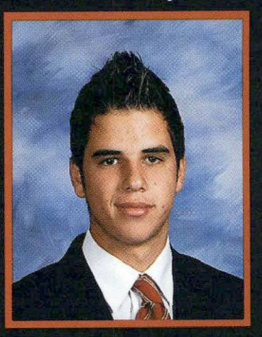
Jose Ignacio Fernandez

Dawn Namagoose

Chor-Yu Ng

Jimmy Paquet

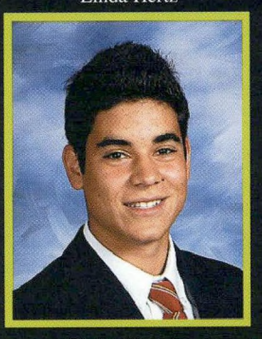
Pietro Rizzuto

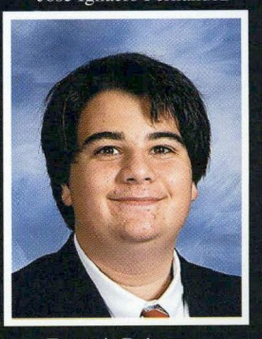
Francois Roberge

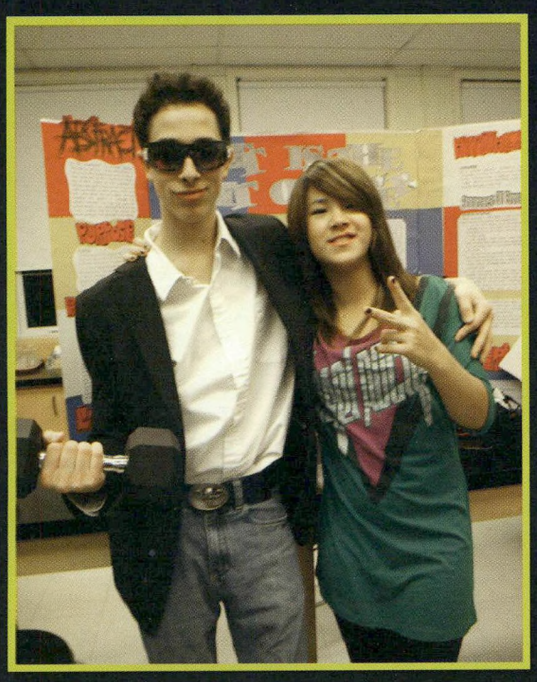

Natalie Rosengaus Rangel

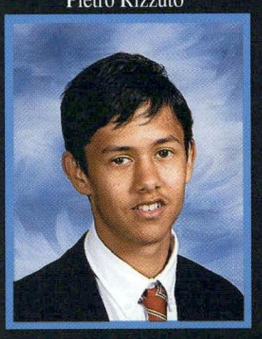
James Savory

Jeny Gloria Schoenfeld

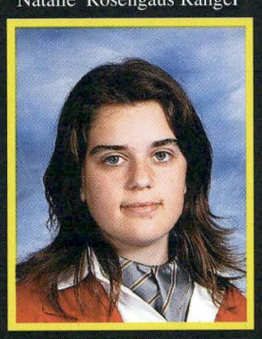
Kimberly Theriault

James Vassilakis

Kayhla Violano

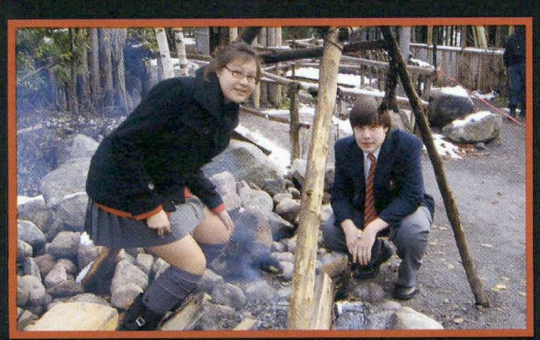

Lei Wang

Wei-Hsun Wang

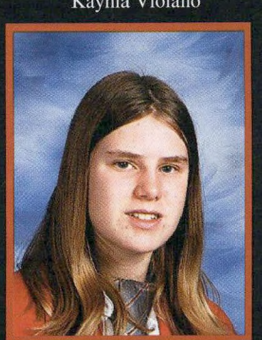
Annik Williams

Gap Students!

Thank you very much for all your help! It was much appreciated.

Work.

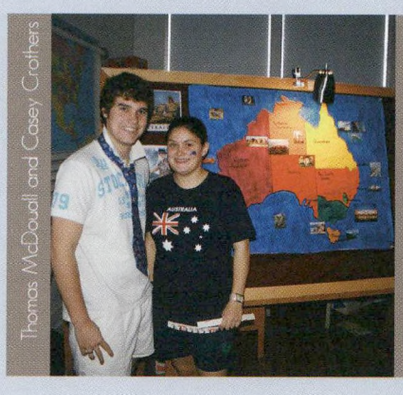
Thomas McDougall and Casey Crothers

Daniela Del Toro

Play.

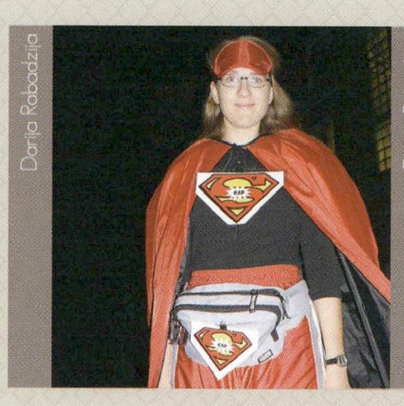
Darija Rabadzija

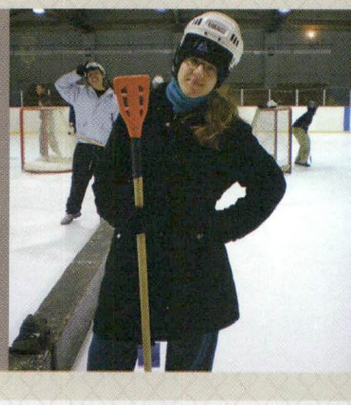
Darija Rabadzija

Relax.

Daniela Del Toro with Xcountry runners

Casey Crothers with Michelle Baillargeon

Grow.

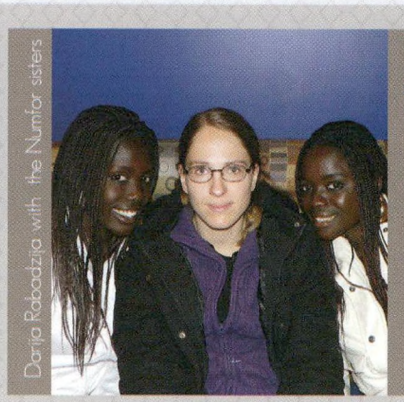
Darija Rabadzija with the Numfor sisters

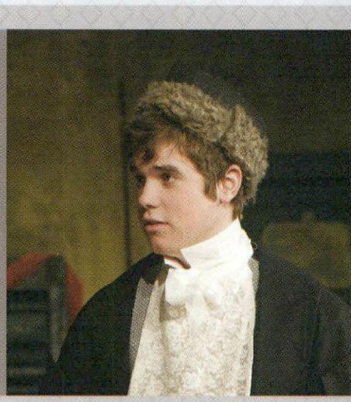
Thomas McDougall

Residences

Davis

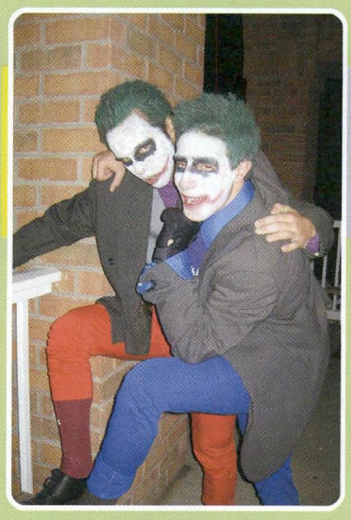

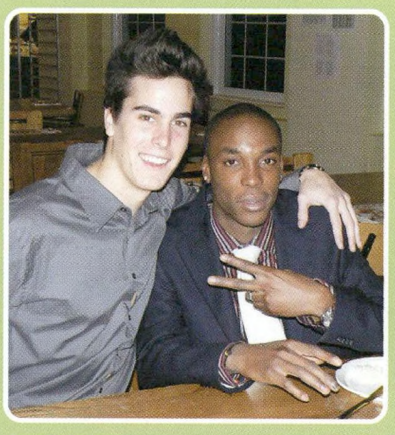

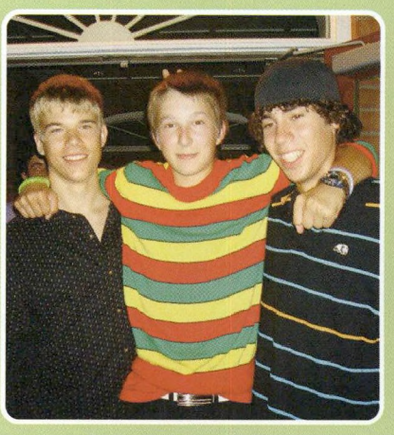

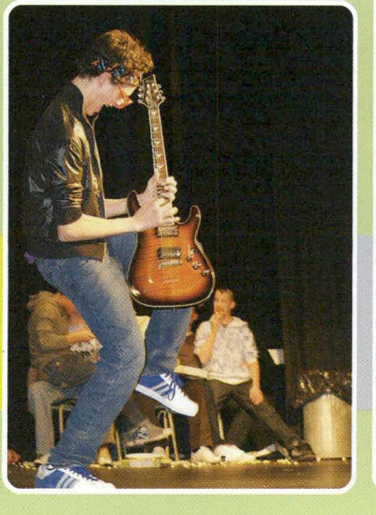

Webster

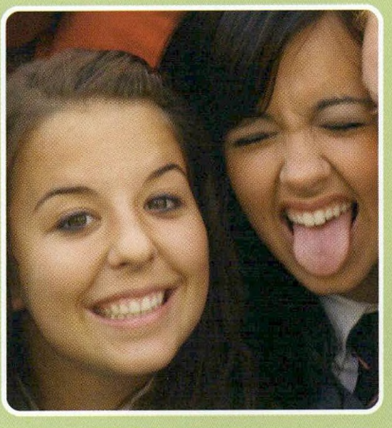

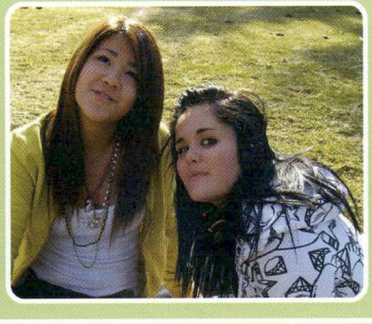

Bugbee

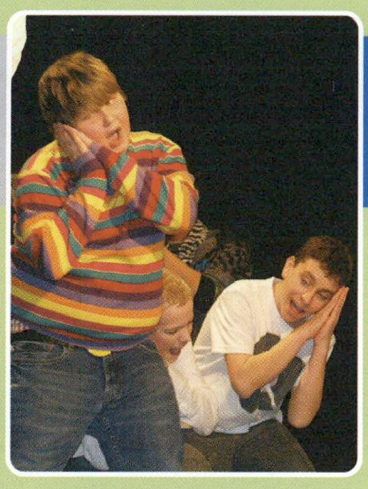

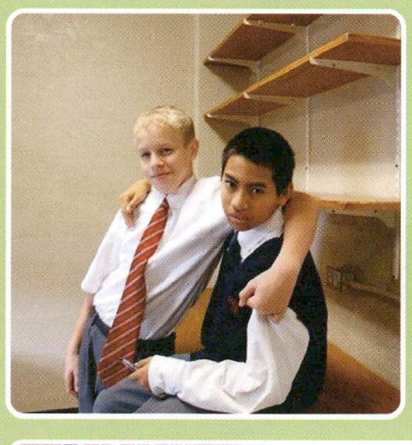

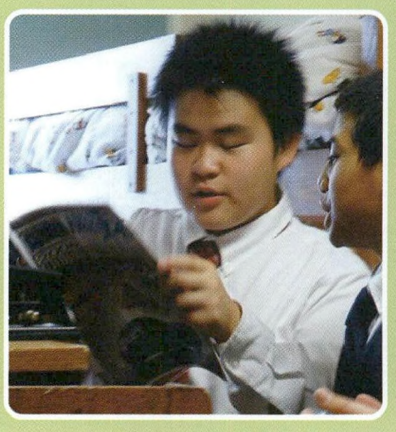

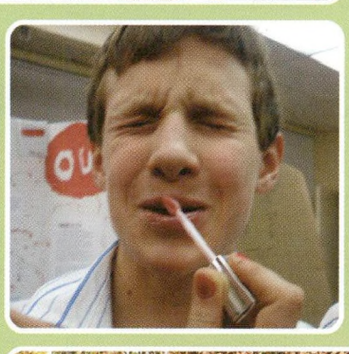

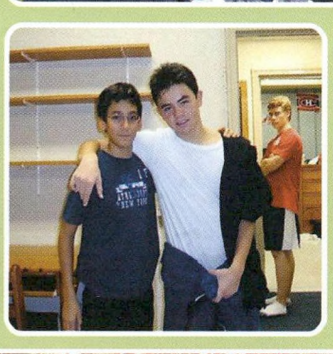

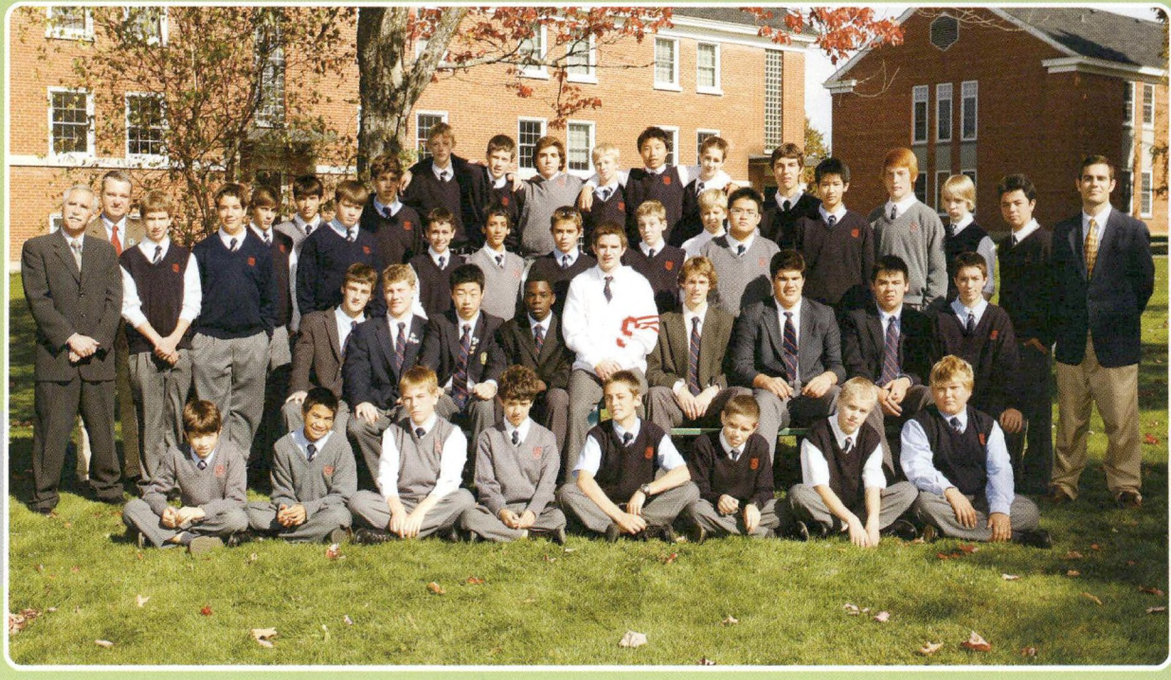

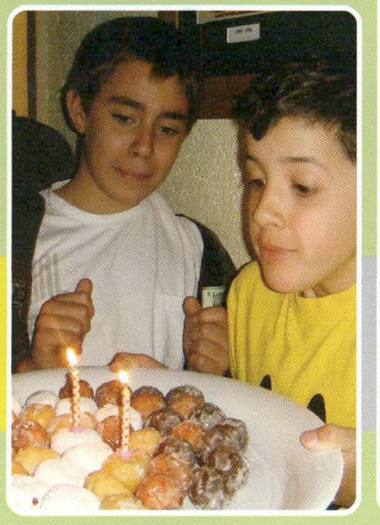

Colby

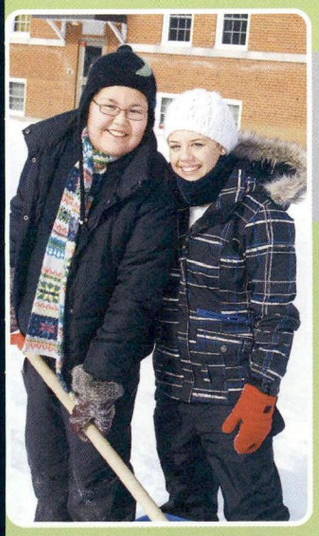

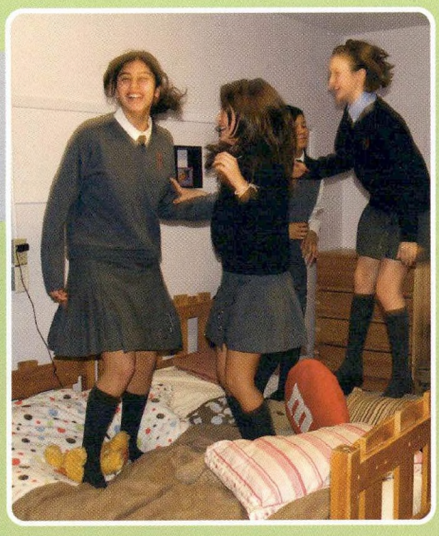

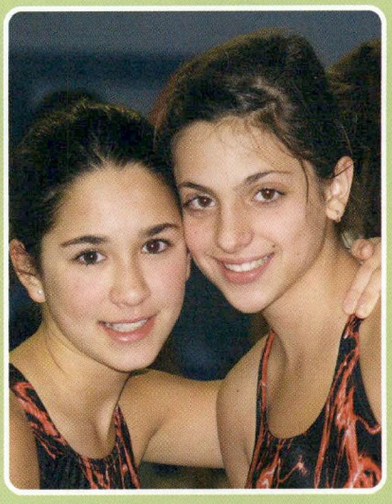

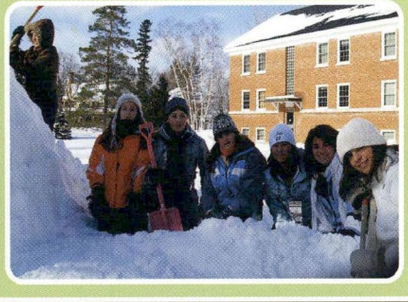

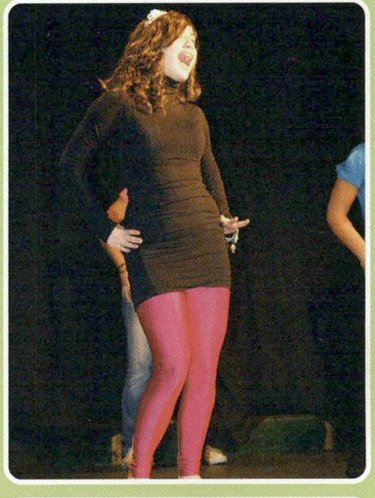

The Siblings

The Lees

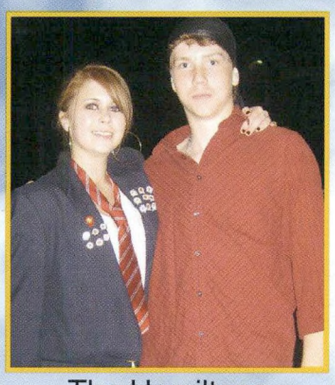
The Hamiltons

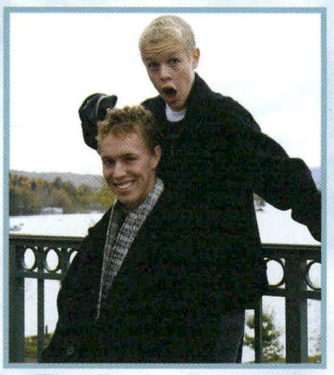
The De La Brueres

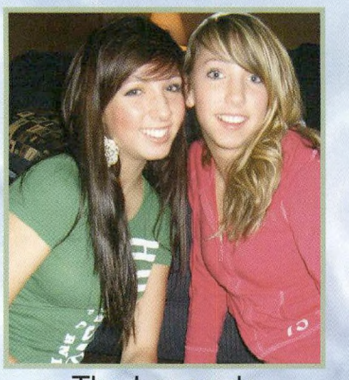
The Lessards

The Martins

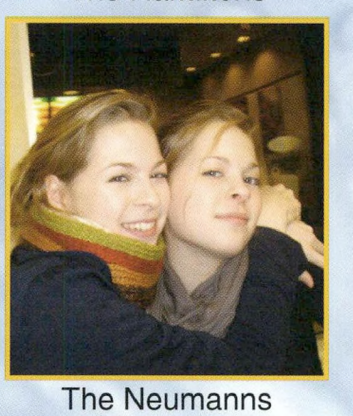
The Neumanns

The Halikas's

The Smiths

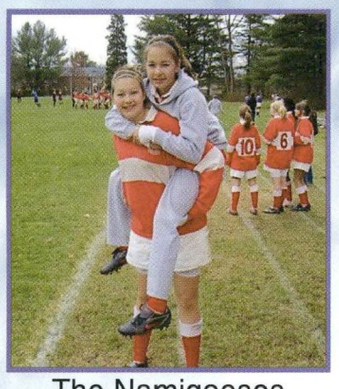
The Namigooses

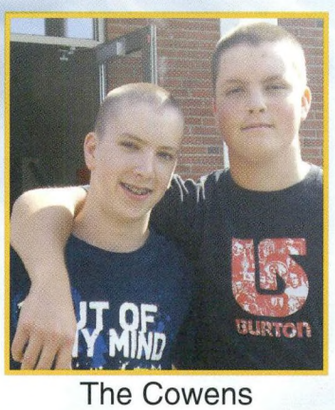

The Cowens

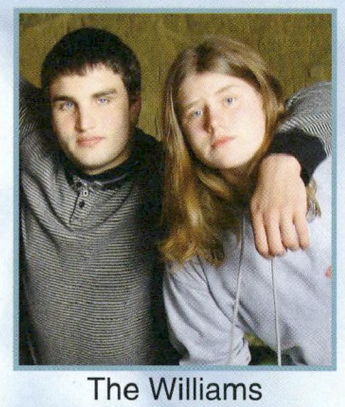
The Williams

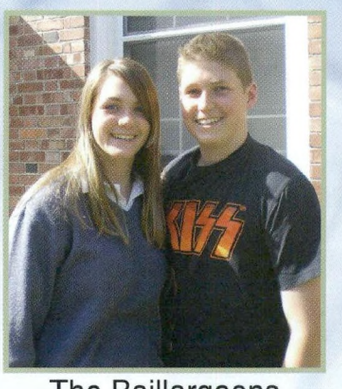

The Baillargeons

The Larivees

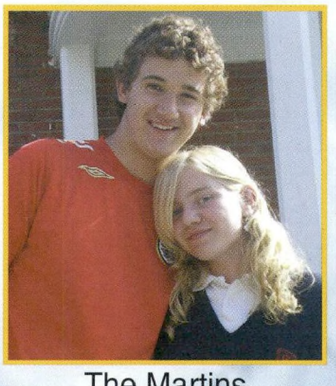
The Martins

The Norris's

The Savorys

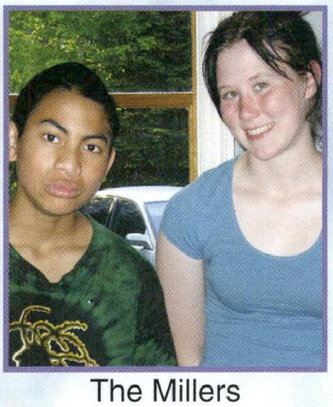
The Millers

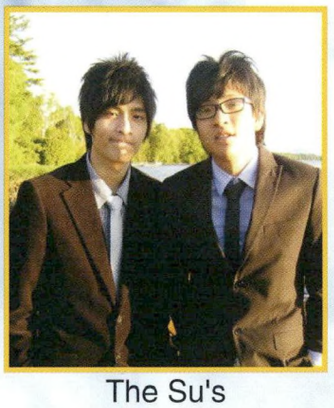
The Su's

The Numfors

Clubs

Art by Saul Villa, Grade 10

Weights And Fitness

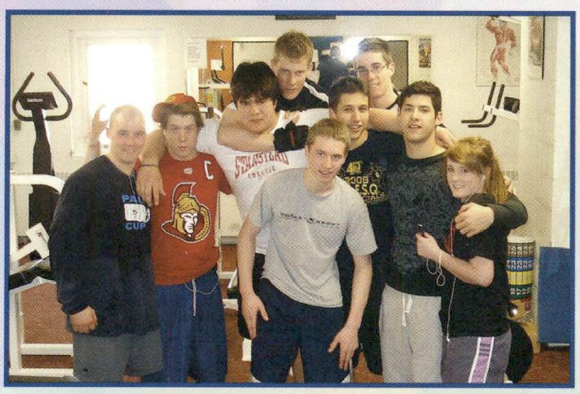

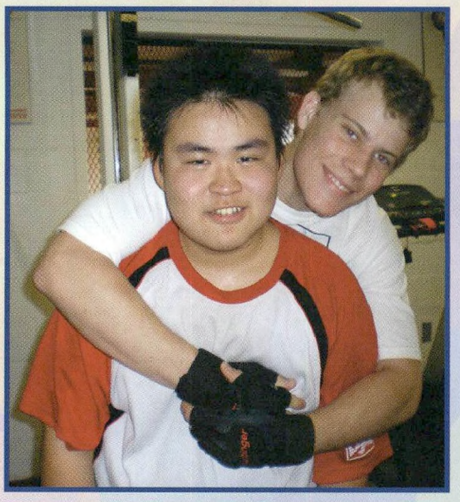

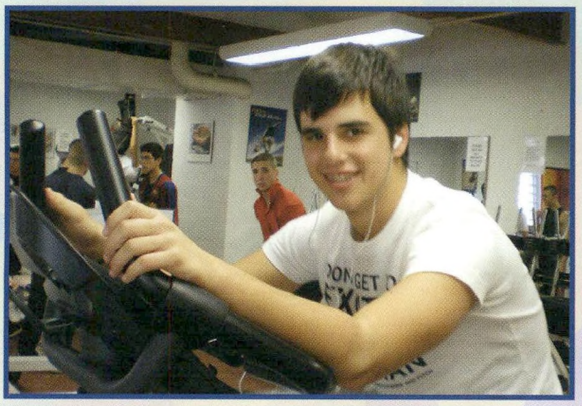

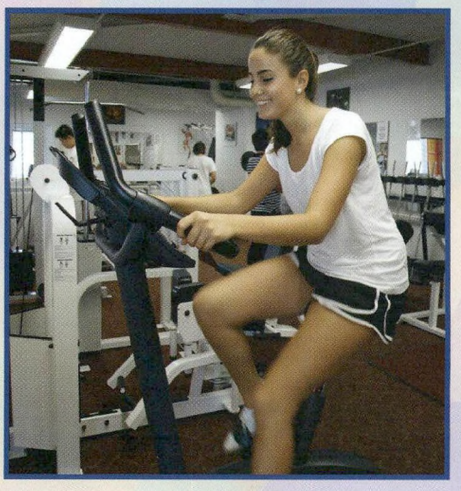

Pietro Antonelli
Roberto Barroso
Alison Bernal
Félix Boissé
Chad Bombardier
Flavia Calvar
Constanza Carrillo
Thomas Castle
Graham Cheezo
Taylor Côté
Fernanda Delgado
Jean-Hi;ippe Daigle
Naim Dodo
Estefania Echeguren
Anthony Fyfe-Miller
Dany Gamache
Emilie Gamache
Olivier Letourneau
Peter Lin
Jose Michaus
Jordan Moore
Valentina Neumann
Viviana Neumann
Ngwa Numfor
Maximilien Ptito
Matthew Robertson
Natalie Rosengaus
Maxime Ruel
Jeny Schoenfeld
Brittany Sharman
Lukas Schnitzler
Charles Vaillancourt

Badminton

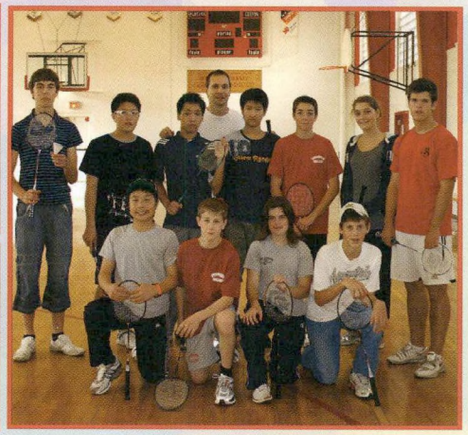

Tse-Ming Chang
Duan Zhouying
Alex Lee
Spencer Martin
Étienne Scraire
Carl St-Jean
Felix Wang
Jae Yoon
David Zal
Eva Chen
Cody Halikas
Tiffany Huang
Anand Kantharoup
Rose Lee
Julie Malouin
Andrew Norris

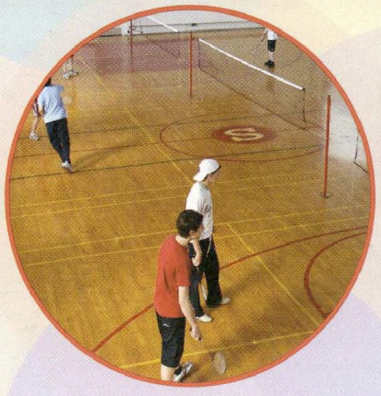

Investment

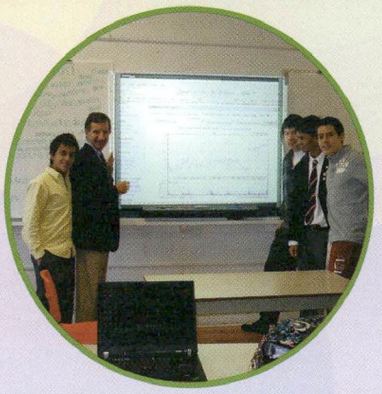

Alfonso Alfero
Cesar Alvarez
Christopher Dossou
Maximilien Ortenberg
Miguel Prieto
Armando Quintero
Luciano Renda
Pietro Rizzuto
Chris Savory
James Savory
Jordan Wong

Cooking

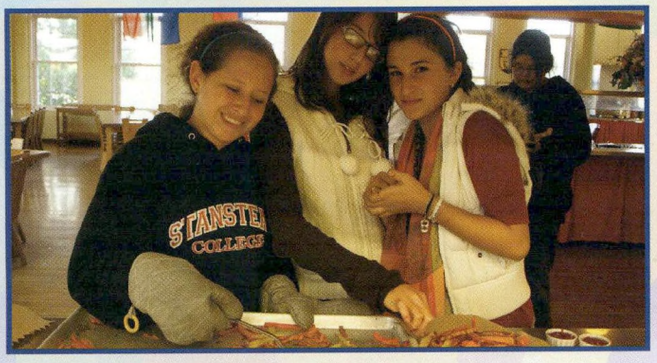

Swann Boisvert
Simon-Pierre Boulos
Michele Lessard
Sarah Lessard
Anthony Pasquale
Rock "Lei" Wang
Tom Boulanger
Fred Fleurquin
Emma Lanni
Marco Maldonado
Ryan Smith
Max Daniel
Anchi Numfor
Carolina Hernandez
Alexandre Clermont
Ana Carola Rodriguez
Charly Gilpin
Estefania Echeguren
Constanza Carrillo
Fernanda Delgado
Constanza Delgado
Isabel Ortega
Emily Norris
Daniella Garmilla
Jeny Schoenfeld
Joanna Ugarte
Margarita Trabulse
Karime Sierra
Natalie Rosengaus
Regina Peralta
Renata Diaz
Kayhla Violano

Art

Margarita Acero
Marc-André Champigny
Paulina Del Toro
Fernanda Delgado
Renata Diaz
Estephania Echeguren
Gabrielle Fleming
Casey Fortin
Carolina Hernandez
Linda Herz
Rume Kakpovbia
Marian Kirkman-Gagnon
Estelle Larrivee
Noemie Larivee
Catherine Leblanc
Andrew Lippi
Julie Malouin
Madina Martineau
Charlene McKinnon
Christina Nash
Sara O'Conner
Isabel Ortega
Regina Peralta
Ana Carola Rodriguez
Jeny Schoenfeld
Ana Karime Sierra
Gabriel St-Pierre
Margarita Trabulse
Joana Ugarte
Malcolm Wood-Downey
Saul Villa

Duke of Edinburgh

Bobby Baillargeon
Cynthia Kim
Corey Hamilton
Andrew Norris
Kurt Martin
Yeji Lee
Eun Mi Kim
Phoebe Miller

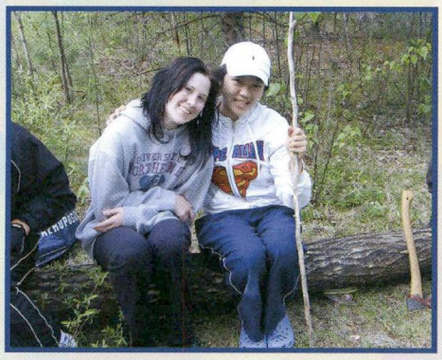

Chess

Charlie Ng
Dumas Maugile
Michael Sinnott
Aly Drave

Choir

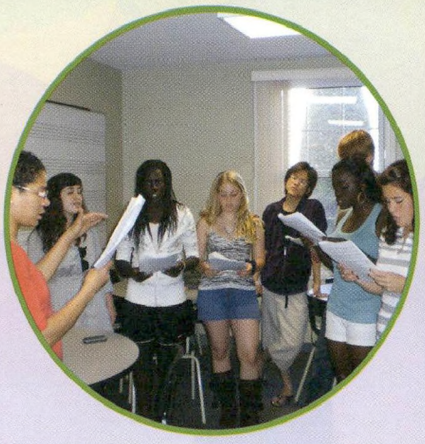

Amanda Eberhardt
Maximillian Daniel
Marcela Gonzalez
Hirohito Mabuchi
Natasha Podd
Anchi Bih Numfor
Juliet Numfor
Sean Scribner

Karate

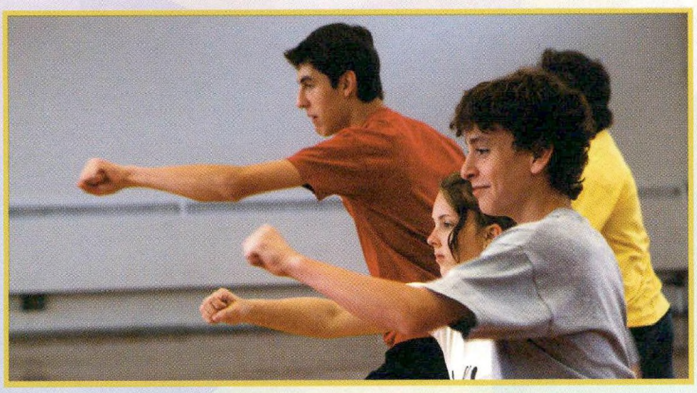

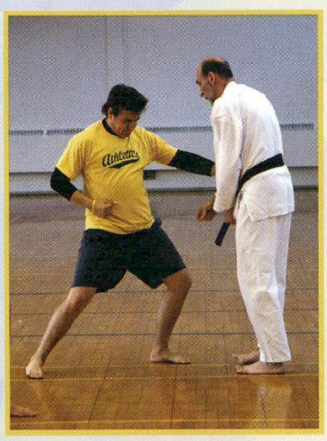

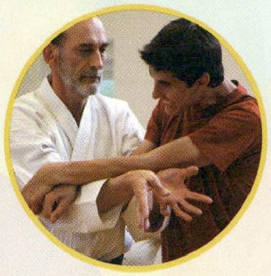

Tania Laroche Duhamel
Julien Quincou
Liam Gribbon
David Marx
Julie Malouin
David Zal

SBS Broadcasting

Sergio Afif
Alex Clermont
Jason Cowen
Liam Gribbon
Chris Savory
James Savory
Sean Scribner
Campbell Wolfe

Dance

Rume Kakpovbia
Sarah Lessard,
Michele Lessard
Noemie Potvin

Ping Pong

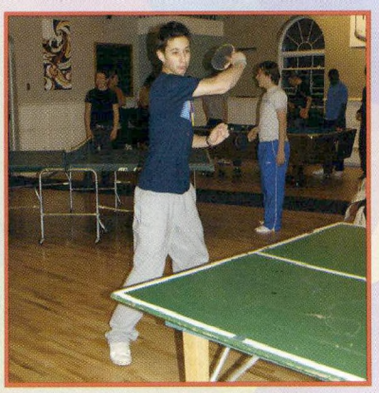

Jesse Halikas
Marc-Olivier Sauriol
Fabrice Joseph
Ryan Smith
Kody Halikas
Max Ptito

Jazz Band

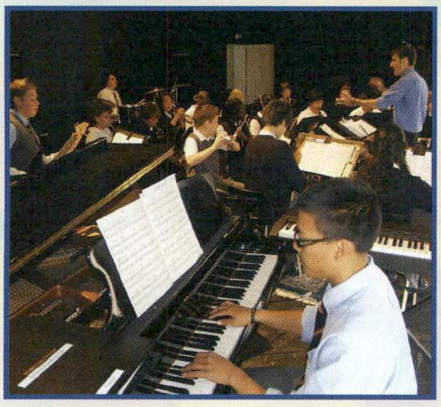

Violin
Yeji Lee
Jethro Chang

Flutes
Emma Lanni
Anchi Numfor
Malcolm Wood-Downey
Jaymie Page

Clarinets
Rita Montour
Frank Lee
Peter Lin

Alto Sax
Chelsy Martin
Dawn Namagoose
Blanche Dussault
Dany Gamache
Zhouying Duan

Tenor Sax
Gabrielle Archer

Trumpet
Cynthia Kim
Liam Gribbon
David Marx

Trombone
Ngwa Numfor

Guitar
Danny Fenton

Bass
Bobby Baillargeon

Piano
Anand Kantharoup

Drums
Francois Roberge
Chris Deblois

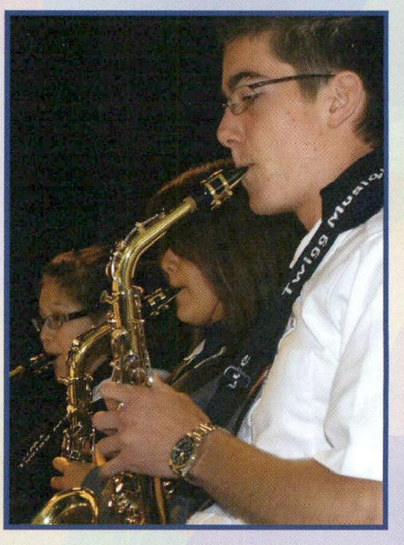

Jam

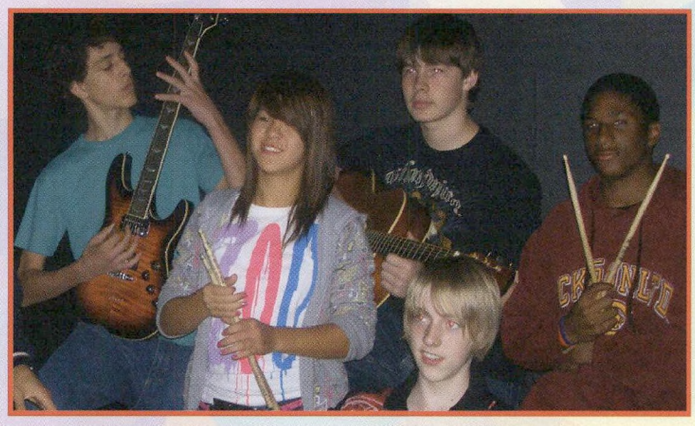

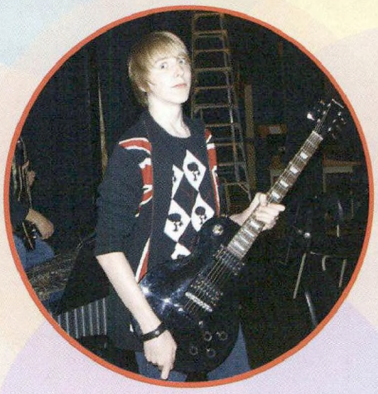

Maxime Cadrin
Robyn Diamond
Blanche Du Sault
Mitchell Goodyear
James Vassilakis

Drama/ Improv

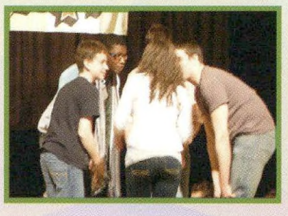

Liam Gribbon
Francis Williams
Alybelhadj Drave
Natasha Podd
Tom McDouall

Vegetarian Cooking

Phoebe Miller
Hailey Nadeau
Colleen Hamilton
Corey Hamilton
Rita Montour
Liam Gribbon
Kristina Wilson

Tai Chi

Naim Dodo
Andrew Lippi
Dumas Maugile
Charlie Ng
Francis Williams

Culture Jamming

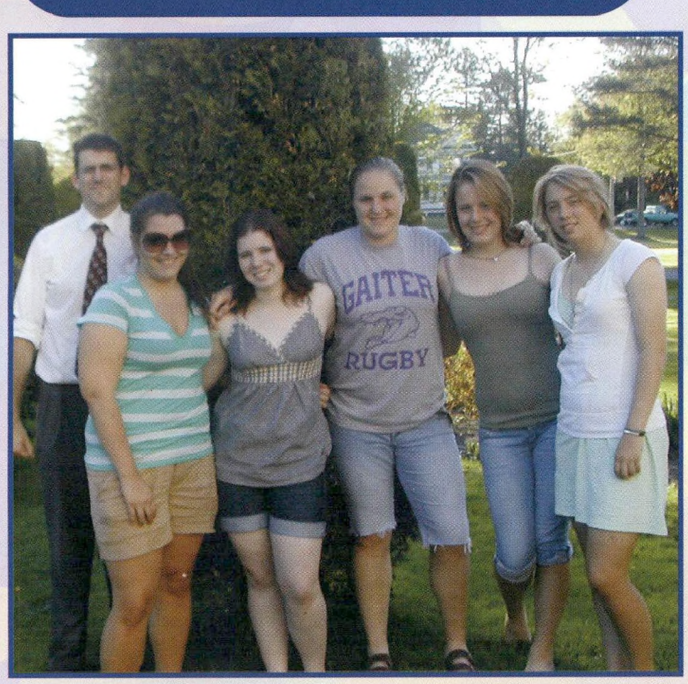

Christina Nash
Tania Laroche Duhamel
Kristina Wilson
Olivia Demerchant
Lindsay Smith

Debating

Helen and Collin were among four teams representing Quebec schools at the North American Debating Championships in Winnipeg, Manitoba. They earned the spot after placing fourth out of 22 teams at the qualifying tournament at John Rennie High School in Montreal.

Collin De la Bruere
Spencer De La Bruere
Helen White
Malcolm Wood-Downey
Natasha Podd
Gabrielle Fleming
Felix Boisse

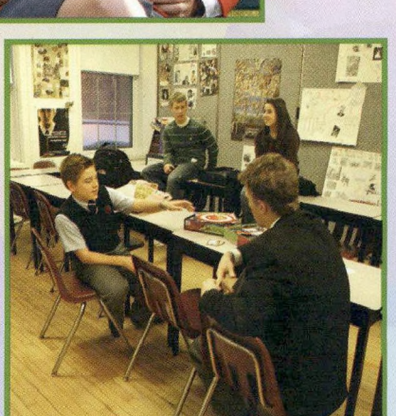

Community Service

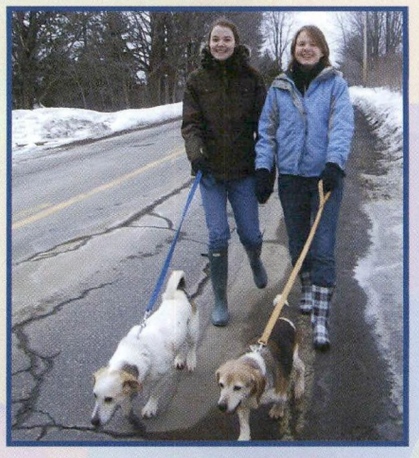

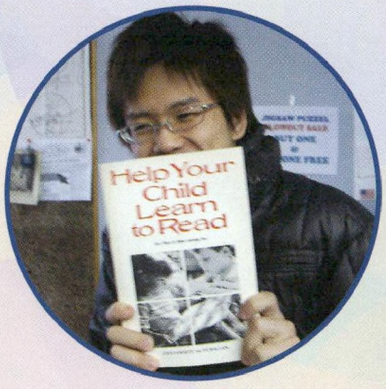

JARDIN-DES-FRONTIERES
Tania Laroche Duhamel
Marc-Olivier Deguise
Julien Quincou
Julien Ronsse

ROTARY BOOK CLUB
Michael Lee
Paul Lessinich
Hirohito Mabuchi
Yuka Morimoto
Charlie Su
Nelson Su

FRONTIER ANIMAL SOCIETY
Anthony Pasquale
Chloe Duprat
Kristina Wilson
Jean-Samuel Couture

WHITE HOUSE
Bobby Baillargeon
Lindsay Smith
Necola Guerrina

NEWPORT ELEMENTARY
Ryan Bedard
Kate Bartanusova
Krista Blackned
Olivier Charette
Hank Chen
Ling Chiu
John Coburn
Matteo Cordera
Garrett Donnelly
Maddie Fry
Cedar Georgevich
Marcela Gonzalez
Nick Lapointe
Kurt Martin
Dumas Maugile
Juliet Numfor
Christine Osei
Caden Saddleback
Logan Vanasse

TUTORING
JF Lefort

Spectrum

Gabrielle Archer
Michelle Baillargeon
Rita-Louise Montour
Helen White
Jesse Halikas
Nick Bauer
Lindsay Smith
Kristina Wilson
Meghan Martin
Spencer De La Bruere
Paul Miller
Carolina Hernandez
Tania Laroche Duhamel
Jeffrey Cowen
In Won Lee
Ling Chiu
Kasey Brackett
Corey Hamilton
Liam Gribbon
Saul Villa
Paulina Del Toro
Charly Gilpin
Jasmine Namagoose
Julia Gilpin

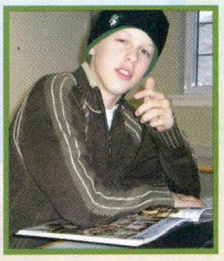

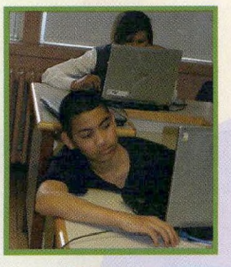

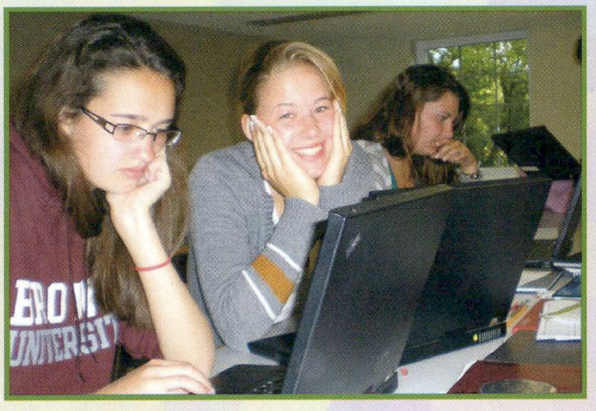
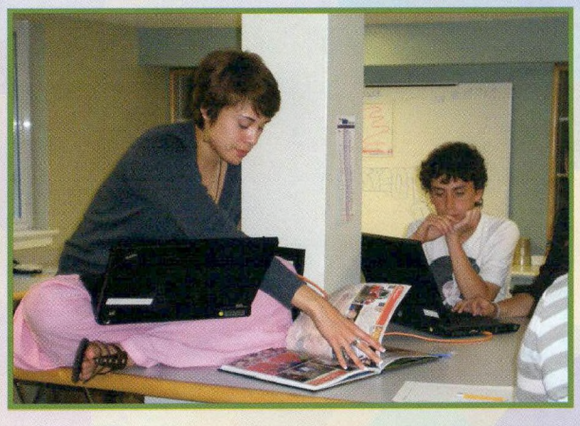

Let's Talk

Maximilian Daniel
Andrew Lippi
David Marx
Sean Scribner
Ryan Smith
Campbell Wolfe

French

Flavia Calvar
Paul Lessinich

SAT Prep

In Won Lee
Nickolas Bauer
Ngwa Numfor

Classic Films

Jon MacDougall
Yann Paquet
Christopher Dossou
Luciano Renda
Vaughan Howarth

Candids

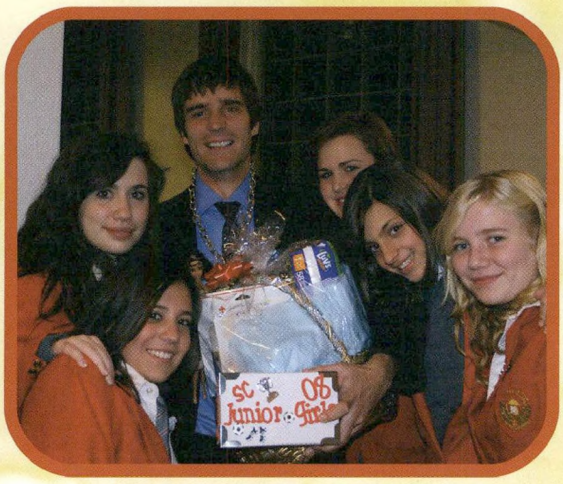

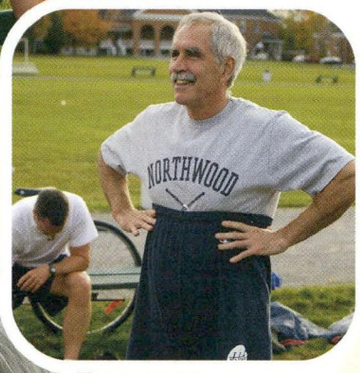

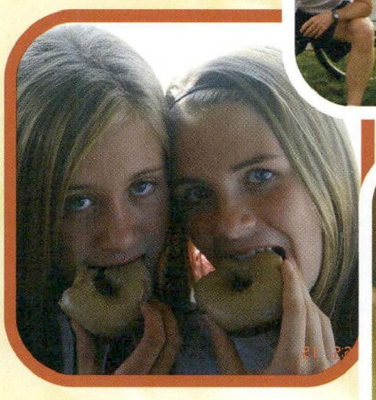

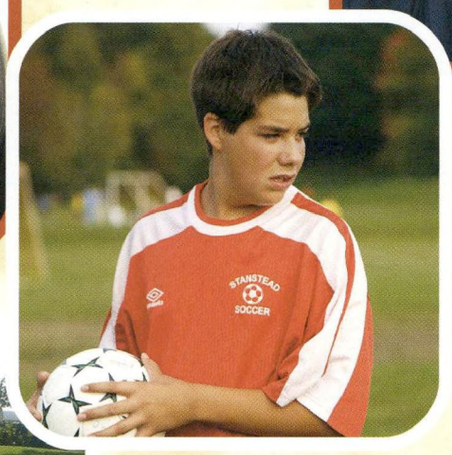

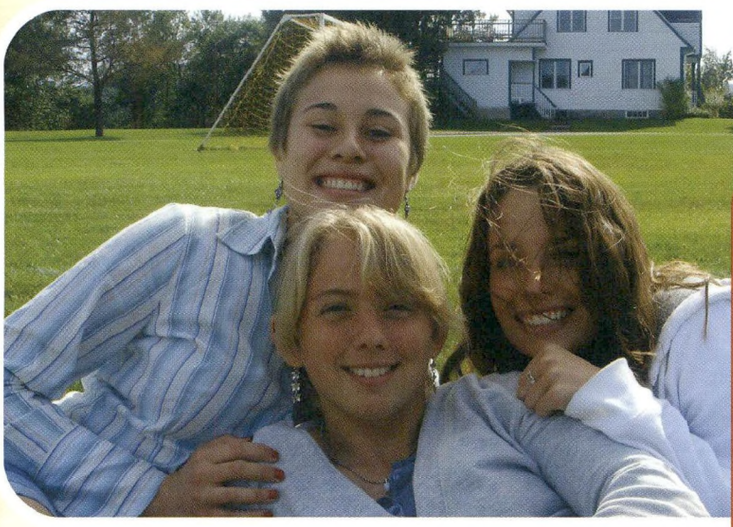

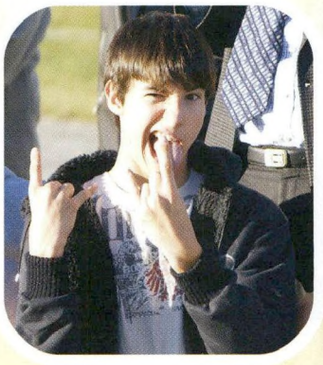

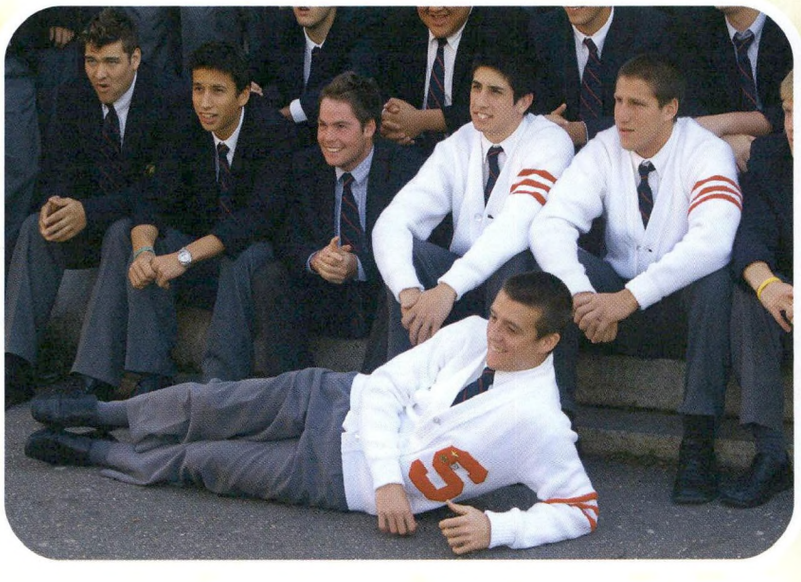

Art by Yuka Morimoto, Grade 12

Fall

Orientation

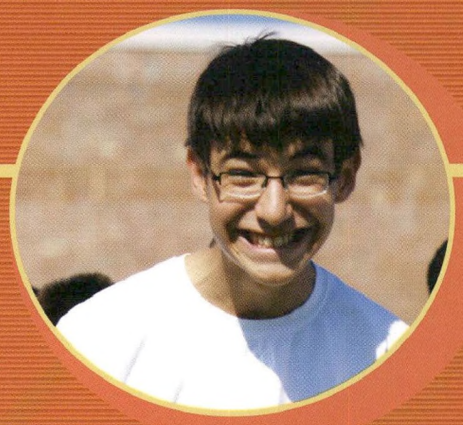

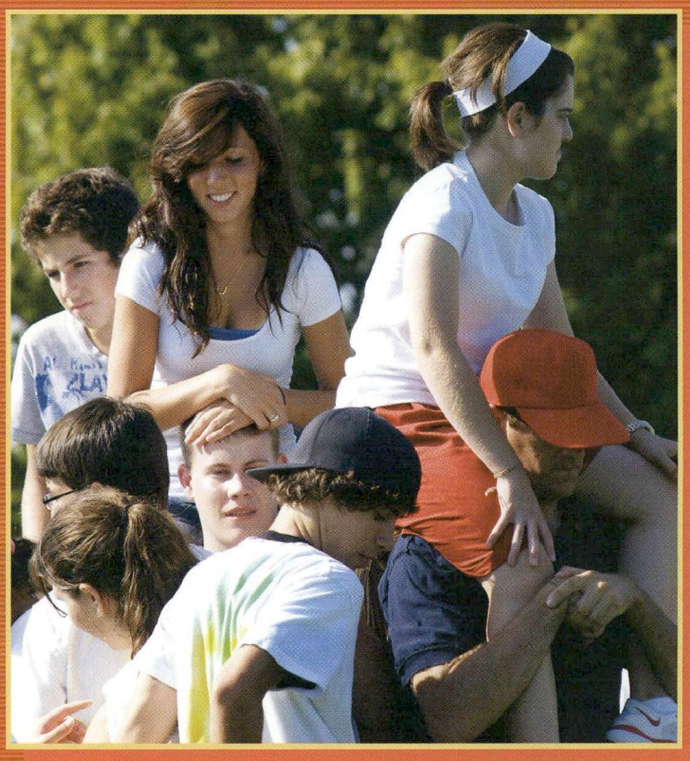

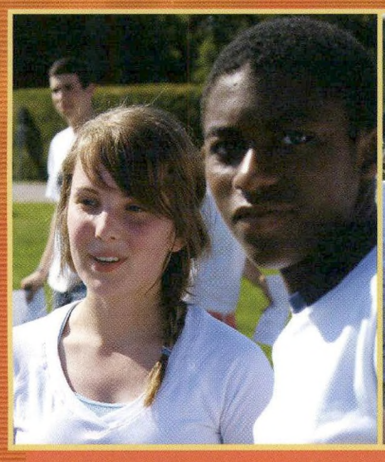

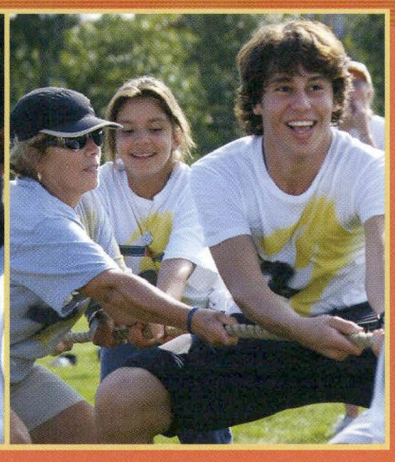

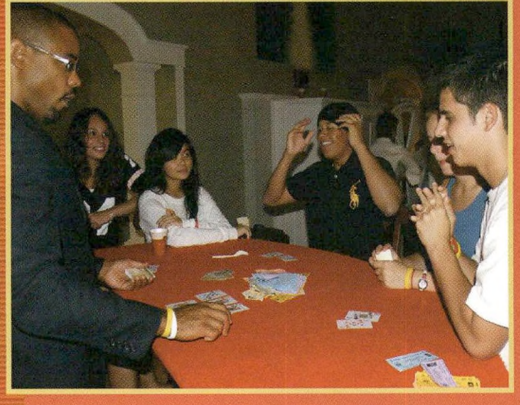

Opening Dance

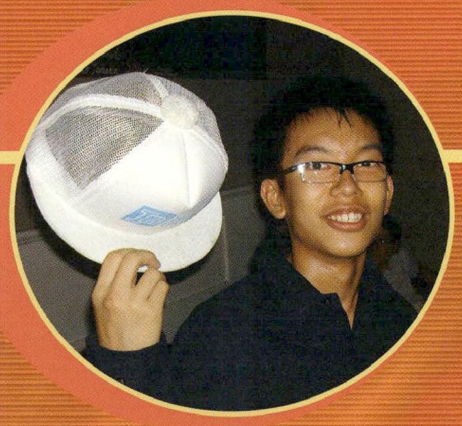

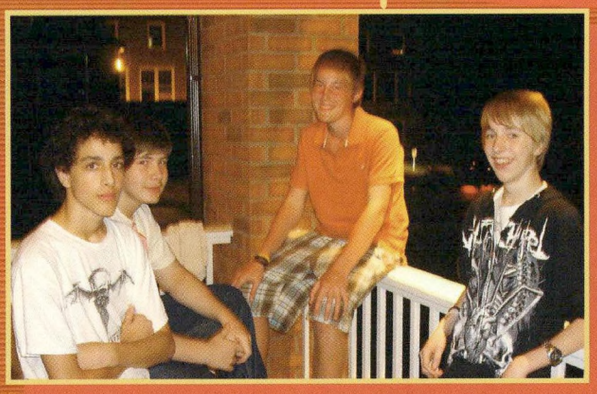

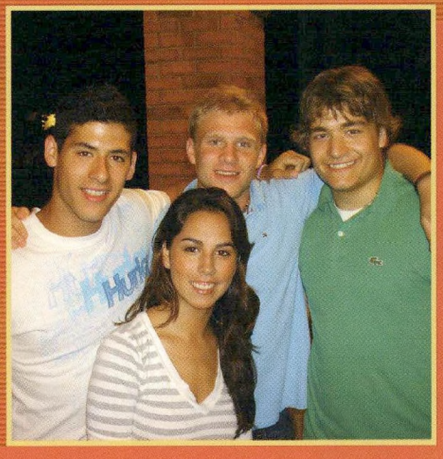

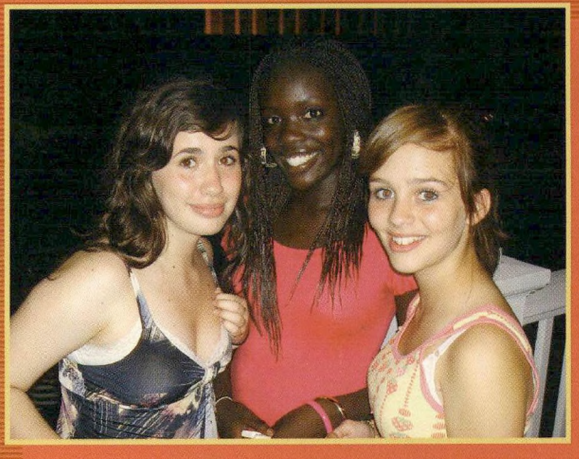

Day at the Lake

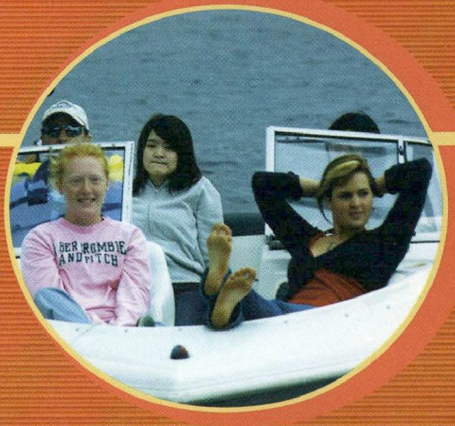

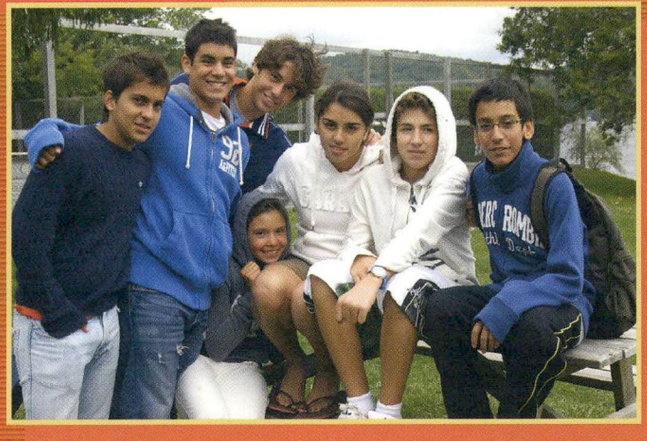

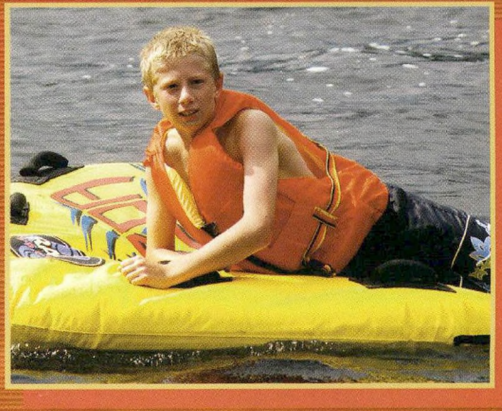

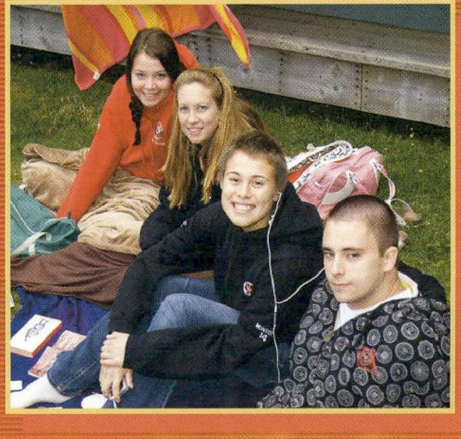

North Hatley Club, Lake Massawippi
-Cruises on Mr. Telling's party boat
-Tubing with Mr. Ross
-Bocci ball

Terry Fox Run

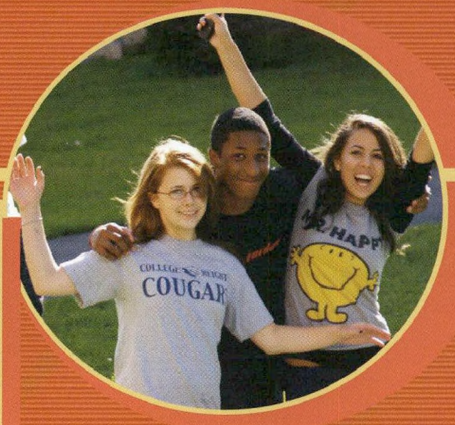

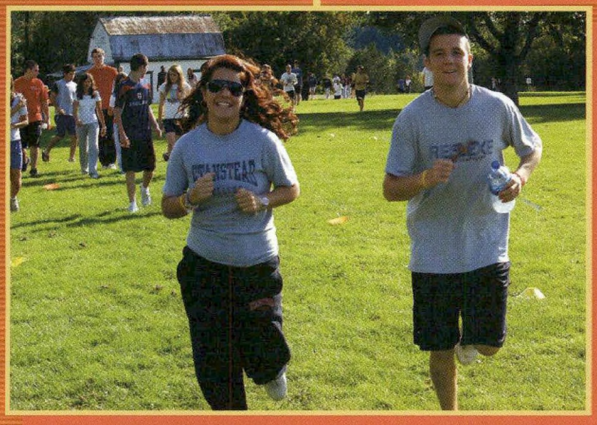

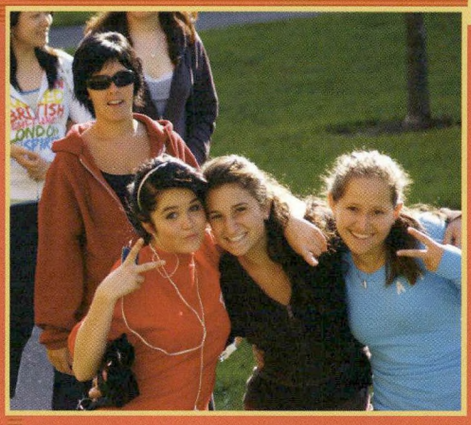

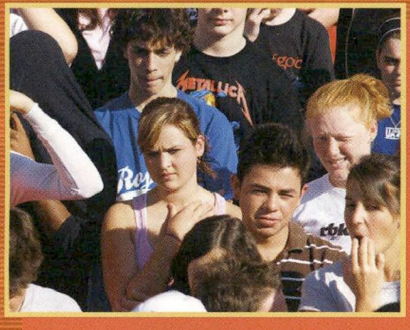

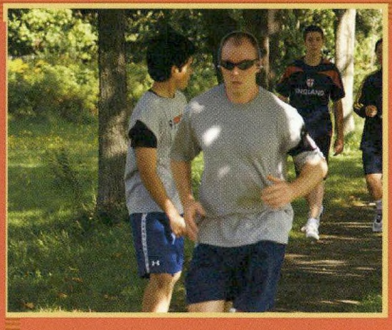

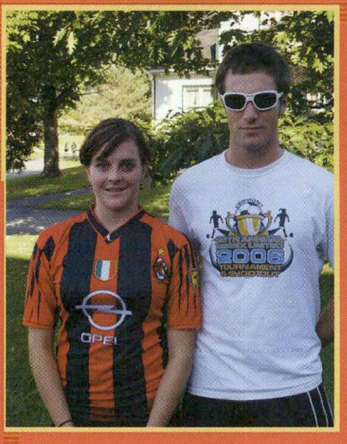

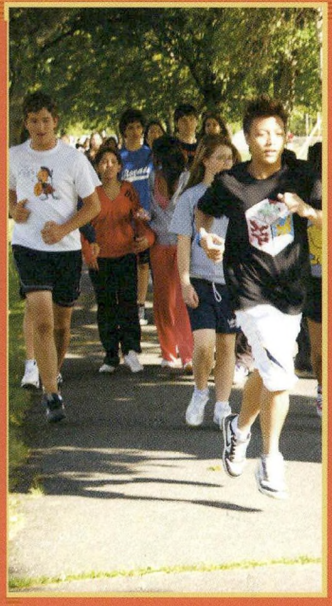

Top Girl Runner:
Taylor Côté
Top Guy Runner:
Garrett Donnelly

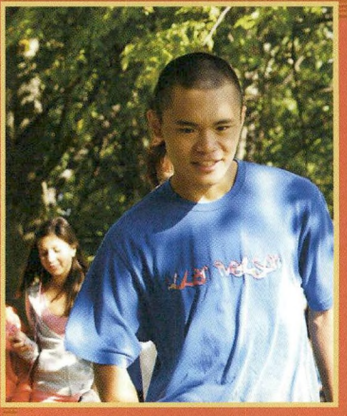

Homecoming

Alumni, old friends, reunions, stories and school spirit! Spartans, what is your profession?!

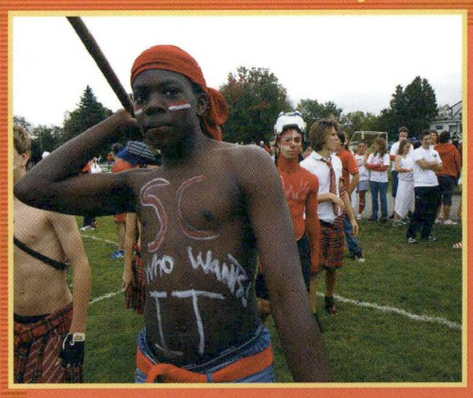

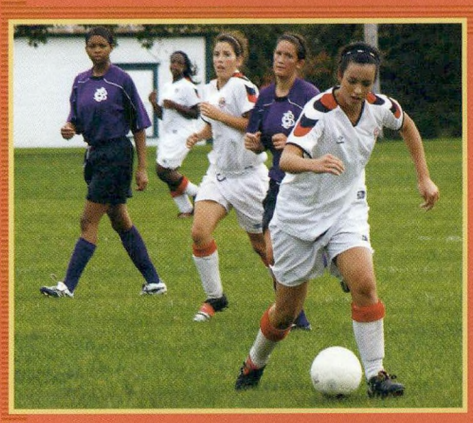

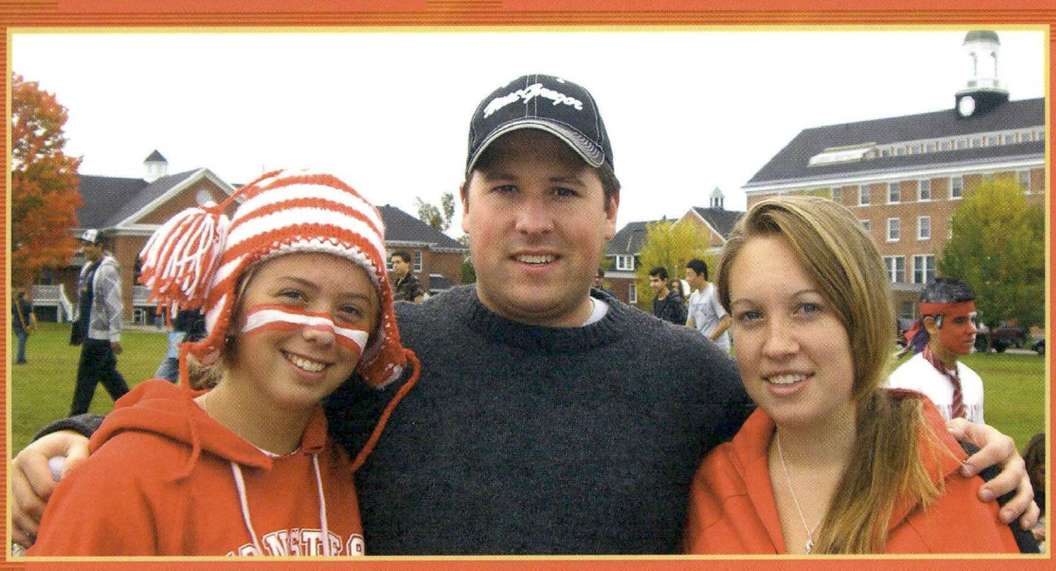

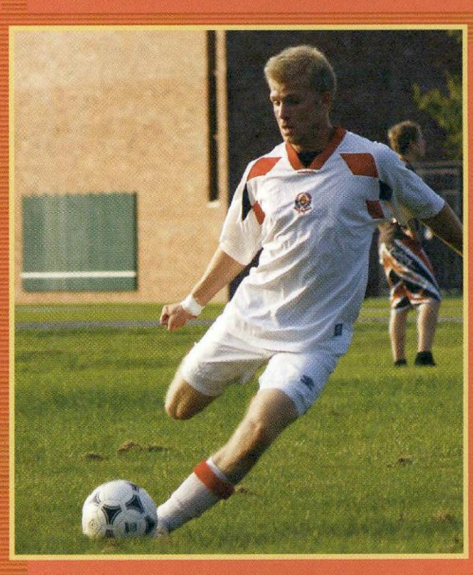

Football, soccer and "Let's go Stanstead, let's go!" What a great day!

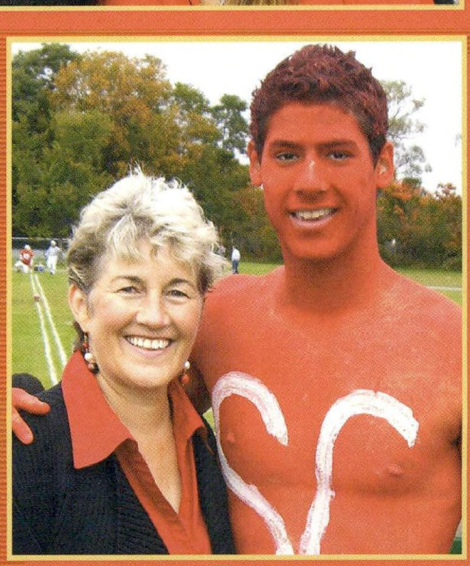

Staff-Prefect Soccer

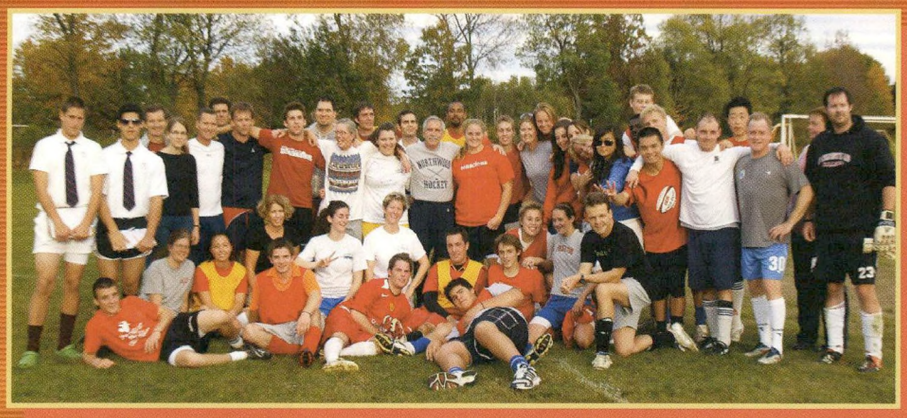

Quebec City Trip

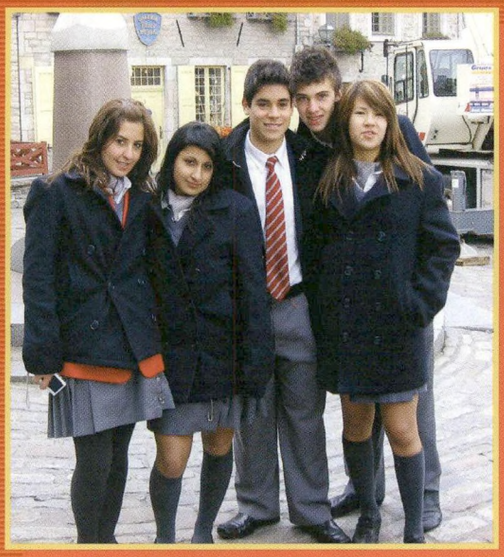

Halloween Dance

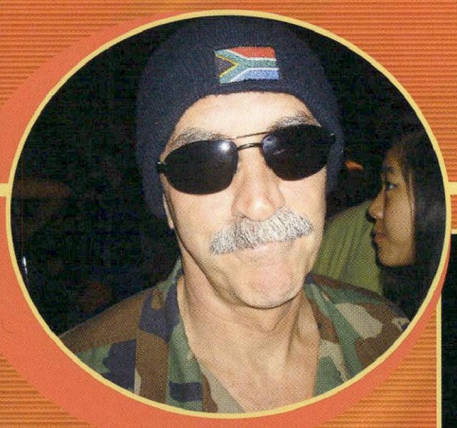

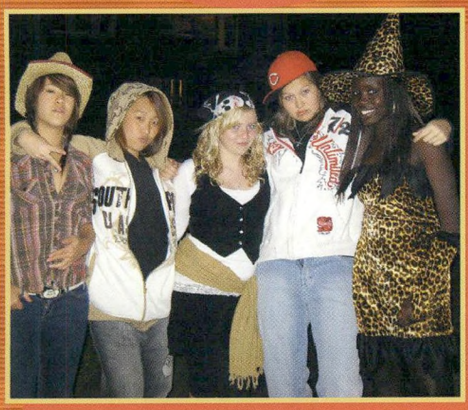

Senior Science Fair

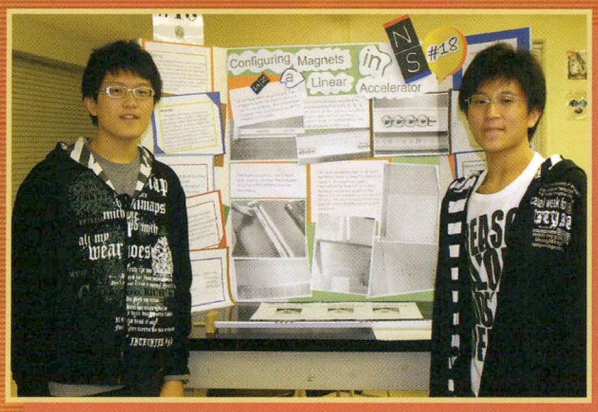

1st Place: Alex and Frank Lee:
Configuring Magnets in a Linear Accelerator

2nd Place: Fabrice Joseph and Anthony Fyfe-Miller:
Effects of Sports Drinks

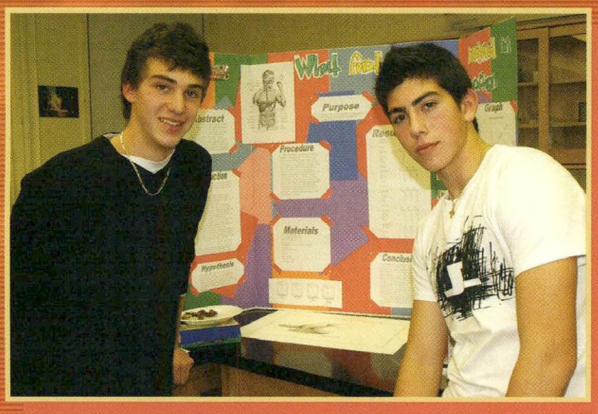

3rd Place: Swann Boisvert
and Pietro Antonelli:
Factors Affecting Protein
Digestion

Honourable Mention:
Malda Alami
Gender Identity Versus
Short-term Memory

Swimathon

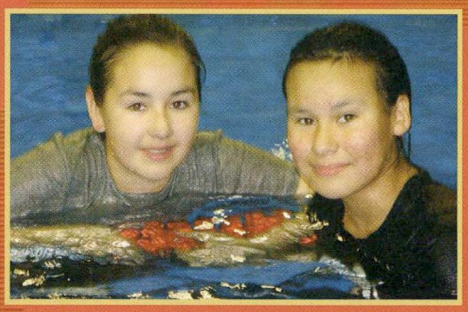

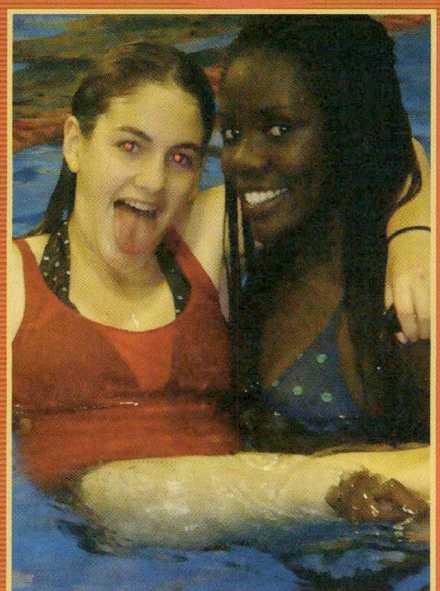

The girls of Colby House organized a swimathon to raise money to repair the hurricane-damaged roof at Marie Immacule in Haiti.

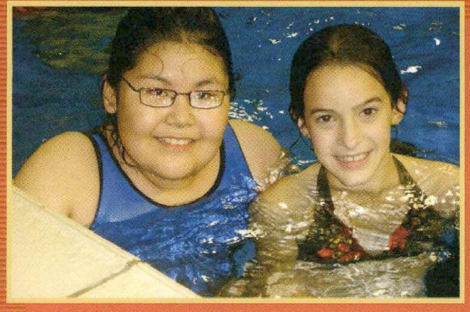

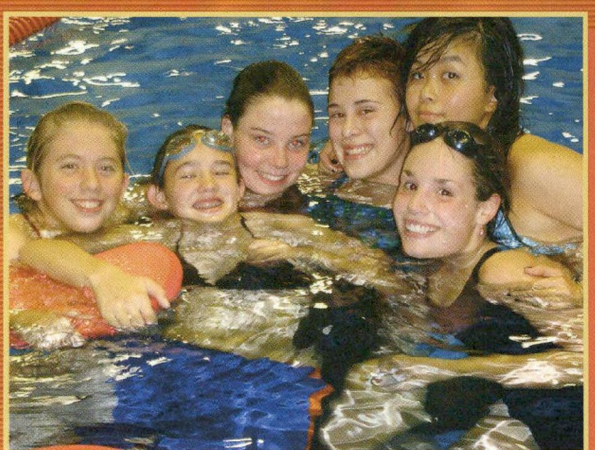

New York

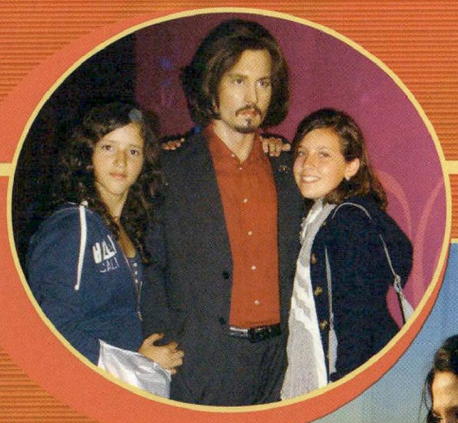

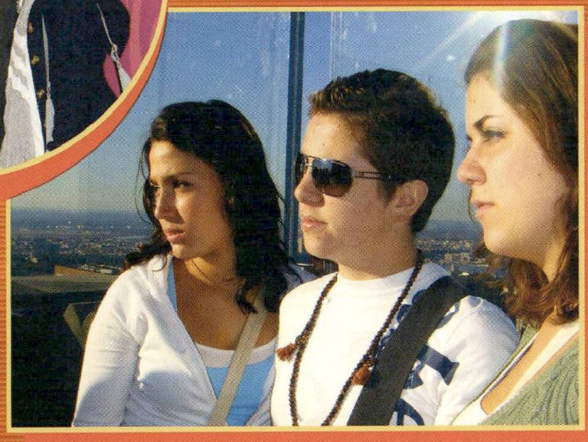

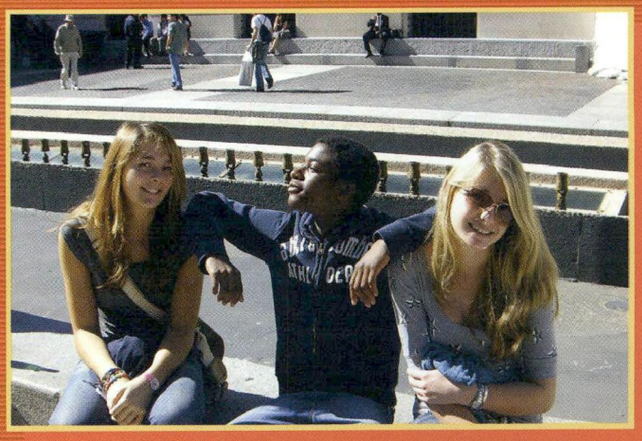

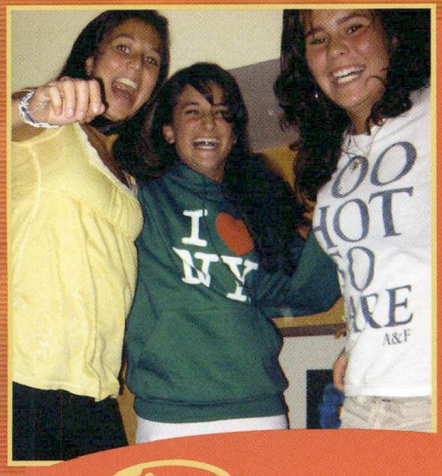

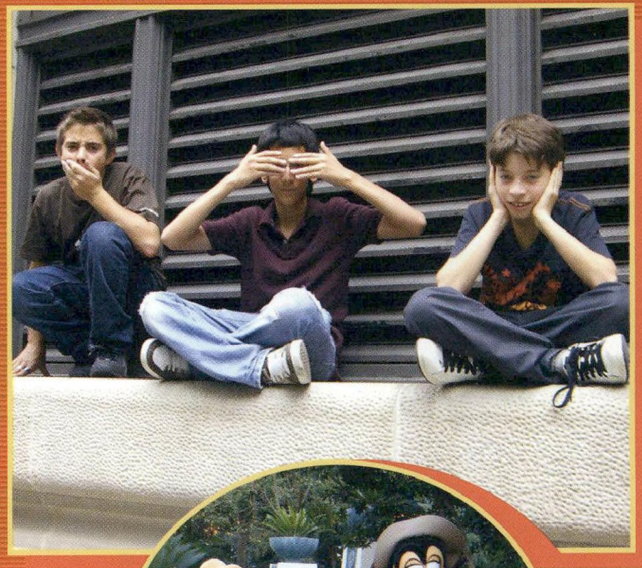

Disney

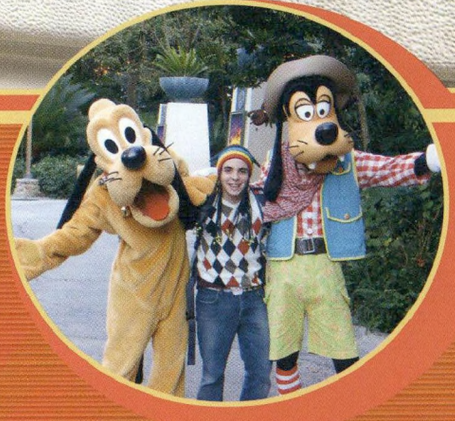

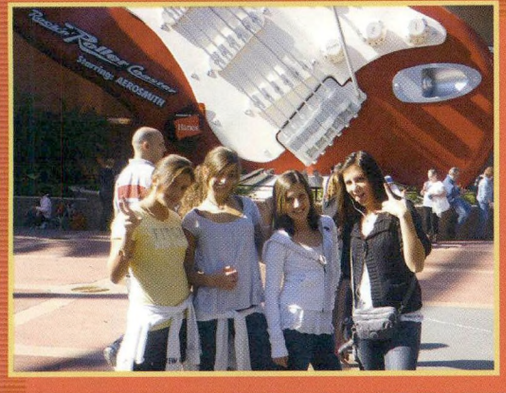

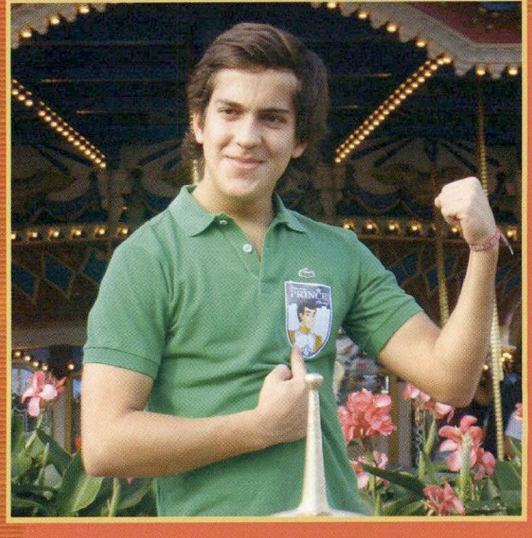

Varsity Football

SENATOR HOWARD CUP WINNERS

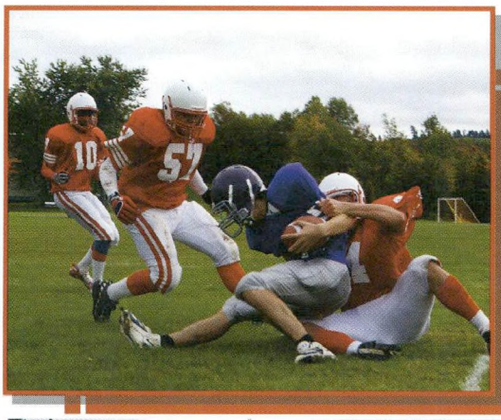

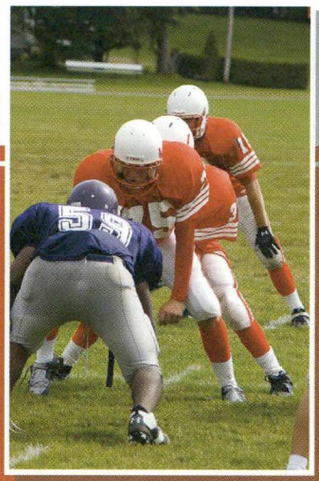

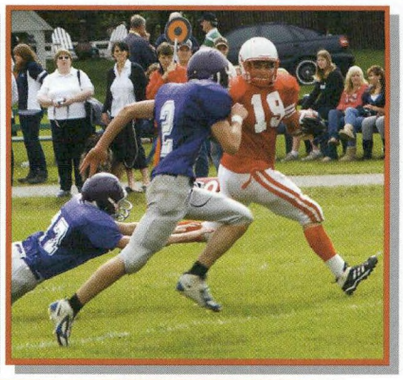

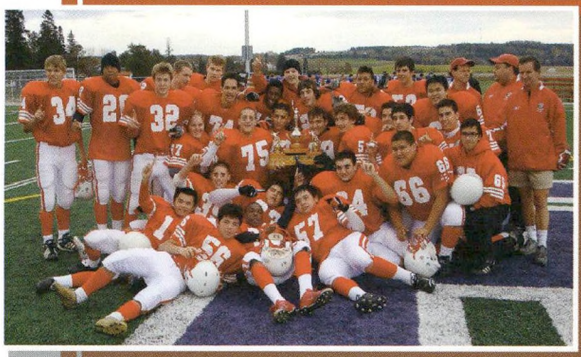

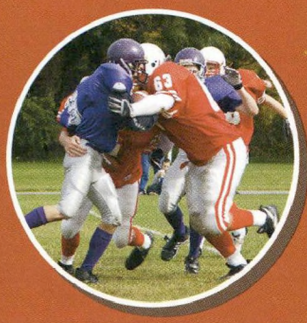

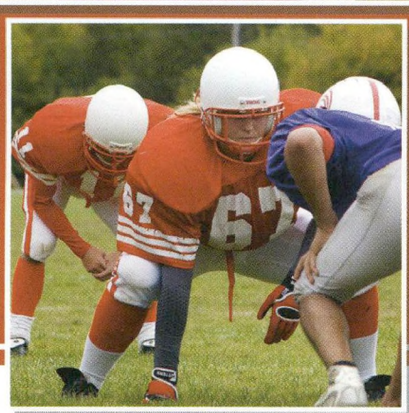

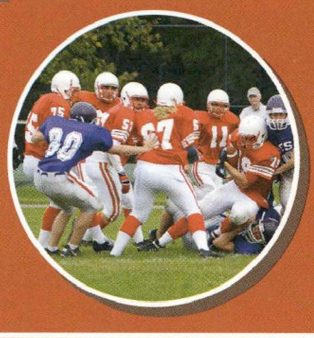

For the first time in several seasons, the Spartans opened pre-season training with both numbers (28-man roster) and size, featuring our biggest line in recent memory. With only seven returning starters there were numerous positions to be filled from within the large pool of eager rookies.

Following a mere eight practices, the Spartans journeyed to Lac Megantic for their 2008 season opening fixture. The Red and White produced an inspired team effort, resulting in an impressive 26-0 victory. The win removed any doubt that this group of young and determined athletes could compete, and proved to be the first step in a satisfying and rewarding 5-and-2 season.

In addition to our traditional fixtures against BCS and Lac Megantic, this year's seven-exhibition game schedule included a game against Ridley College, as well as games with two regional teams from New Hampshire. One of these teams, the Littleton Crusaders, presented the Spartans with their toughest challenge of the season. Following an early season, one-sided humbling defeat to the talented Littleton squad, the Spartans hosted the Crusaders at Philip Field for the return match. In a hard-hitting, intense battle, Stanstead played their best football of the season and, with a 60-minute team effort, the Spartans prevailed with a hard-fought 7-6 victory.

Without a doubt, however, the season highlight took place on the artificial turf at Bishop's University Coulter Field, where the Spartans played archrivals BCS in the final game of the season. Boasting a 20-point cushion, the margin of victory from an early season encounter, the Spartans showed great determination and spirit in defeating BCS 28-14. With the two-game sweep (48-14) over BCS, Stanstead returned home proudly hoisting the Senator Howard Cup for the second year in a row.

Congratulations on a successful season to all 28 players on this year's roster. I commend you for your hard work, enthusiasm for this great game and above all for your commitment to team.

- Coach Elliot

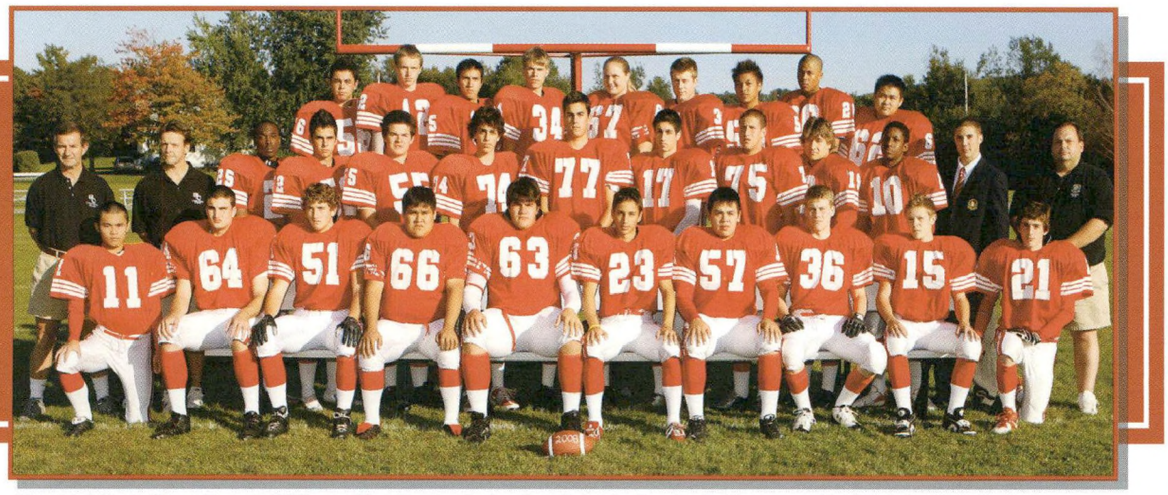

(Front l-r) Hank Chen, Francis Williams, Kurt Martin, Caden Saddleback, Charles Vaillancourt, Chad Bombardier, Graham Cheezo, Felix Boisse, Jimmy Paquet, Max Ortenberg, (middle l-r) Coach Elliot, Coach Wolfe, Naim Dodo, Jose Michaus, Lukas Schnitzler, James Vassilakis, Jon MacDougall, Julien Ronsse, Andrew Lippi, Julien Quincou, Fabrice Joseph, Olivier Letourneau, Coach Simard, (back l-r) Saul Villa, Matthew Robertson, Alfonso Alfaro, Marc-Andre Champigny, Olivia Demerchant, Maxime Ruel, Anand Kantharoup, Dumas Maugile, Peter Lin

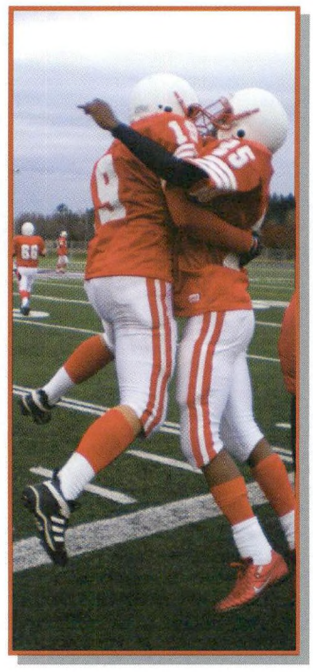

Senior Boys Soccer

ETIAC LEAGUE AND PLAYOFF CHAMPS

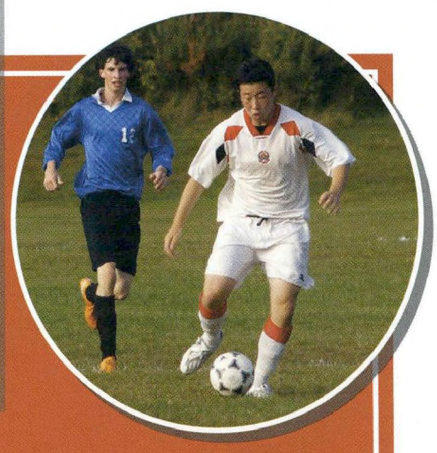

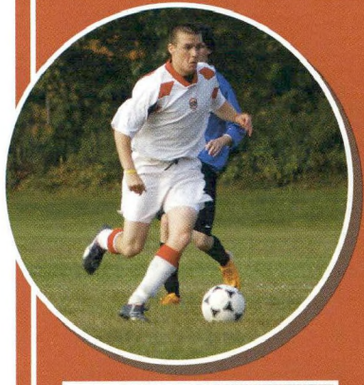

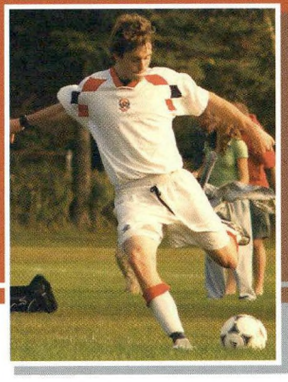

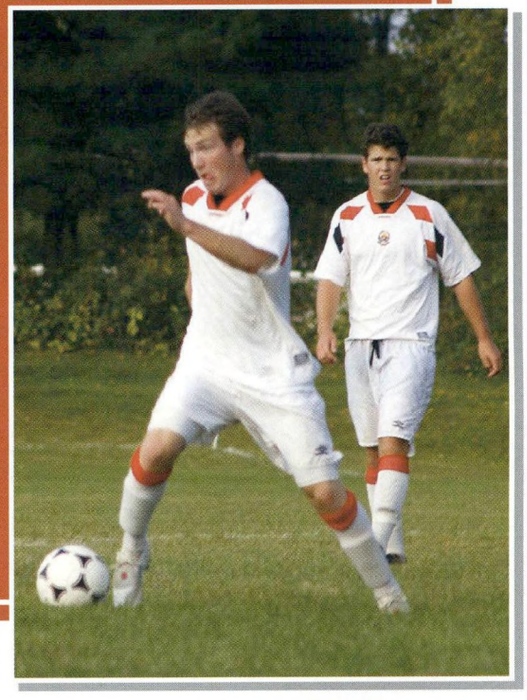

The biggest question surrounding the 2008 Senior Soccer Spartans was how the team would follow 2007's undefeated ETIAC season and playoff championship and CAIS 14th-place finish. The Spartans completed not only a second consecutive undefeated ETIAC regular season and playoffs, but more impressively, a fifth place finish at the 24-team CAIS tournament.

In what is becoming a pre-season tradition, the Spartans ventured to Tilton Academy in New Hampshire, where they were defeated 5-4. Tilton scored all five goals in the first half against three Spartan second-half goals. This exciting end-to-end affair nearly concluded in a draw as Massimo Manago's last-second chip-shot cleanly beat the goalkeeper only to hit the cross-bar and be cleared away.

The second pre-season game was against perennial CAIS powerhouse St. Andrews College at St. Lawrence University in New York. After arriving just minutes prior to kick-off following a lengthy delay at U.S. customs because of a passport issue, the Spartans received a 5-1 walloping.

As disappointed as we were with these losses and the number of goals conceded, it was clear where the team needed to focus. In ETIAC play, the Spartans raced out to a 7-win, 1-tie record before Thanksgiving, including solid wins against old rivals BCS (2-0) to open the season and a very convincing 5-2 victory before a large and boisterous Homecoming crowd. Exciting wins included a 4-3 victory over Massey-Vanier and 3-2 nail-bitter against Galt, with the deciding goals coming late in both games, and then a 6-1 thrashing of Massey-Vanier on the road.

A major season highlight was the CAIS tournament at Trinity College School. The Spartans were in fine form for the entire weekend. Wins over St. Johns Kilmarnock (8-0), Ashbury College (2-0), Country Day School (4-1), a loss against St. Andrews College (0-4) and finally, a win against Holy Trinity School (3-1) placed the Spartans in fifth place out of 24 teams for their best-ever record at this tournament.

Riding the positive results from CAIS, the Spartans played their final game of the regular season with an emphatic 3-0 victory over the Pipers. In the semi-finals, the league champion Spartans hammered Massey-Vanier Vikings 4-0 to set up an all-private-school championship game against BCS. What was anticipated to be a closely fought game quickly turned into a one-sided domination by the Spartans. The Spartans played one of their best games of the season as they dismantled a rattled BCS team 3-0, and in so doing captured their third straight ETIAC championship.

The tradition of Pride, Heart, and Determination continues...
- Coach Chandler

(Front l-r) Michael Sinnott, Collin De La Bruere, Garrett Donnelly, Jesse Halikas, Coach Chandler, Logan Vanasse, Coach Standage, Olivier Charette, Jean-Francois Lefort, Nick Lapointe, Massimo Manago, (back l-r) Jean-Philippe Daigle, Marc-Olivier Sauriol, Thomas Castle, In Won Lee, Miguel Prieto, Ngwa Numfor, Ryan Bedard, Jordan Moore, Marc-Olivier Deguise, Nick Bauer, Luciano Renda

Senior Girls Soccer

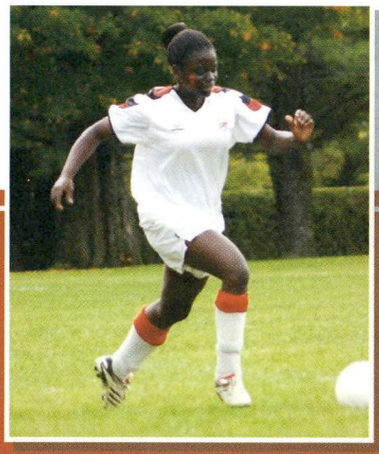

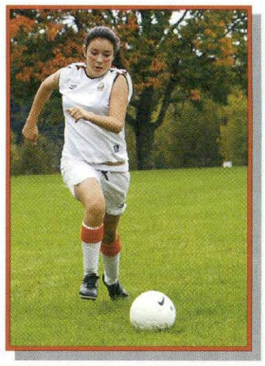

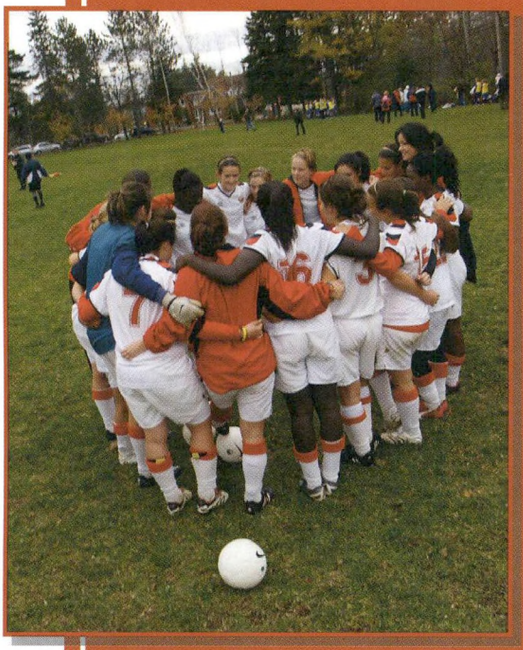

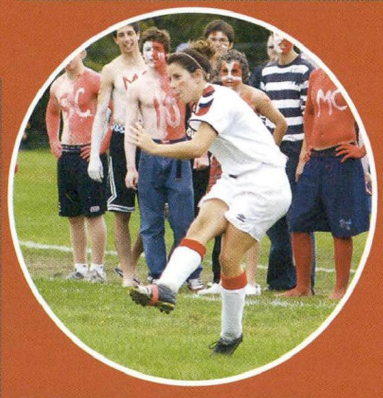

Coming off last year's ETIAC League Banner, I was definitely *not* looking at the 2008 edition of senior girls soccer as a rebuilding year. We were returning seven battle-tested veterans, including an entire defensive unit; four solid juniors (and two precocious bantams) were moving up; and no less than five talented walk-ons reported to opening tryouts. This was going to be the deepest Spartan team of my coaching career, as we were solid 1 through 18. I sensed we were going to be strong.

And we were. But so was Galt. Despite soundly defeating Massey and BCS each time we faced them - league, tournaments and playoffs - we just couldn't beat the Pipers who were, in all honesty, the superior squad. We finished second to the Pipers in ETIAC League play, in the Nancy Brown Finals and ultimately in the ETIAC Playoff Finals. And although we improved against them (5-1 loss in first game, 2-1 loss in final game), we couldn't quite get over the hump.

At CAIS, looking to improve upon last year's unlucky 12th place result, we went 2-1 in round-robin play to secure a Top 8 finish for the first time in years. And although we narrowly lost our quarter-final match 2-1 in overtime, we won our final game to finish tied for 5th out of 16, the second-best result ever for a Spartan team at this national tournament.

All in all, a very successful year statistically: 13 wins, 2 ties, 7 losses (with 5 of those losses courtesy of Galt); stingy defence (1.2 goals allowed/game), despite playing only three at the back; and the most potent team offence I've ever coached (61 goals scored by 10 different players!).

Congratulations to Major S recipient Gabrielle Fleming and MVP trophy winner Juliet Numfor (23 goals!), and special thanks to every single player for such a memorable year. You started out as disparate pockets of individuals with no sense of team, but in the end you bonded into the loudest, funniest, most ridiculous Gong Show I've ever coached. Be pleased with your accomplishments, and be proud of the team you ultimately became. - Coach Van Dyke

(Front l-r) Helen White, Kristina Wilson, Lindsay Smith, Charlene McKinnon, Dawn Namagoose, Juliet Numfor, Taylor Cote, Krista Blackned, Christine Osei, (back l-r) Coach Van Dyke, Alexia Fleury, Emily Smith, Constanza Carrillo, Marcela Gonzalez, Margarita Acero, Anchi Numfor, Gabrielle Fleming, Brittany Sharman, Catherine Leblanc, Kimberly Theriault.

Junior Boys Soccer

(Front l-r): Andrew Norris, Jae Hyun Yoon, Sean Scribner, Pietro Antonelli, Coach Rioux, Ryan Smith, Maxime Cadrin, Anthony Fyfe-Miller, James Savory, (back l-r) Sergio Afif, Robert Baillargeon, Pietro Rizzuto, Maxime Picard, Maximilian Daniel, Swann Boisvert, Roberto Barroso, Simon-Pierre Boulos, Jason Cowen, Cesar Alvarez, Carl St-Jean

After a championship season in 2008, the team began the year with high expectations. We had a solid core of returning players and some terrific new talent, which gave me every reason to believe we would be capable of repeating the feat. However, our season began with much adversity at the annual Bishop's College School Tournament, where we lost all four games, unlike a year prior when we had won it all! The regular season consisted of excellent competition, for every team was strong and capable of winning. We ended up in third place, despite having a record of 4-3-1. What impressed me the most was our ability to improve as the season moved on and especially how we won 3 of our last 4 games. In the playoffs, we defeated a good Massey-Vanier team 2-0 to earn a berth in the final and have a shot at repeating as champions. With the score 1-1 after the first half it looked like anything was possible but in the end we lost 4-1 to a simply better team from BCS. We fought hard and should be proud of our season. - Coach Rioux

Junior Girls Soccer

We started the year with 7 out of 16 girls who had never played the game, four of whom became starters, and we had to find a goalkeeper! Incredibly, this was not a recipe for disaster. In fact, it was a recipe for success. Despite a shaky start in Game 1 vs Galt and some ensuing tough practices, we went on to successively beat or tie the three other teams in our league during the season. This was certainly against all odds and is a testament to the will power of the girls on this team. Your work ethic, your sense of teamwork, your hard practices, your personal skill development, and, yes, your sense of humour carried the team when the going got tough.

We came so close to making the finals of the league championship, but in the end, that's not what matters most. What matters is you all had an excellent season of team building and you gained a sense of belonging, of being part of something. You learned some valuable life lessons along the way: no gaps, don't cut corners, support each other. These experiences, including losing, will be valuable throughout your life. It is unrealistic to expect to win all the time and then not have to deal with defeat. Coaches want to know what you will do when you face adversity. I am confident that this team now knows a little about that.

At the time you will be reading this, some of you will have made the senior team and you will be well-prepared. For those of you returning to junior or moving on: be prepared to do things whole-heartedly, it makes all the difference! Thank you everyone for the memories. You know I don't smile often out there on the sidelines, but I am smiling as I write this. - Coach G.

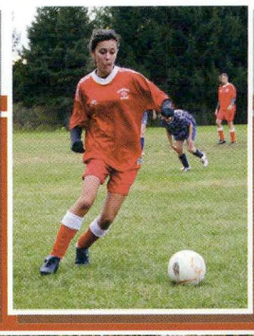

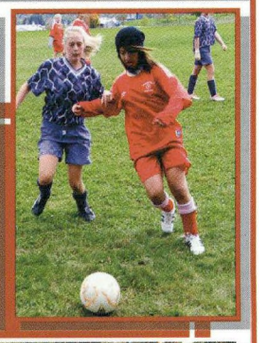

(Front l-r) Emilie Gamache, Isabel Ortega, Emma Lanni, Chelsy Martin, Alison Bernal, Blanche Du Sault, Natasha Podd, Margarita Trabulse, Ana Carola Rodriguez, (back l-r) Coach Grenier, Renata Diaz, Noemie Potvin, Kasey Brackett, Michelle Baillargeon, Flavia Calvar, Paulina Del Toro, Hailey Nadeau.

Bantam Boys Soccer

This year, there were 14 players on the bantam boys soccer team, including three players who were borrowed from Coach Rioux's junior team. In early September, most of the boys didn't know each other and had very little experience regarding competitive soccer. However, I have to admit that I was impressed to see in the first week how most of the players wanted to do well despite their limited skills. They really suffered to do their laps during the practice, despite the fact they did not work out a lot during the summer. However, it would be an understatement to say that we had a difficult season. Many of you will agree that the best motivating factor for a team is to win a game once in a while, and it did not happen to us this year. However, I think each player on this team is a better athlete than he was in September. I want to acknowledge all the players who took this commitment seriously and especially Chris Savory and Alexandre Clermont who received the Bantam S for their outstanding attitude.
- Coach Prevost

(Front l-r) Jean-Samuel Couture, Tom Boulanger, Campbell Wolfe, Spencer Martin, Chris Savory, Kody Halikas, Anthony Pasquale, David Marx, Alexandre Clermont, (back l-r) Anthony Mathers, Mikael Carbonneau, Coach Prevost, Etienne Scraire, Jethro Chang, (missing) Frederick Fleurquin

Bantam Girls Soccer

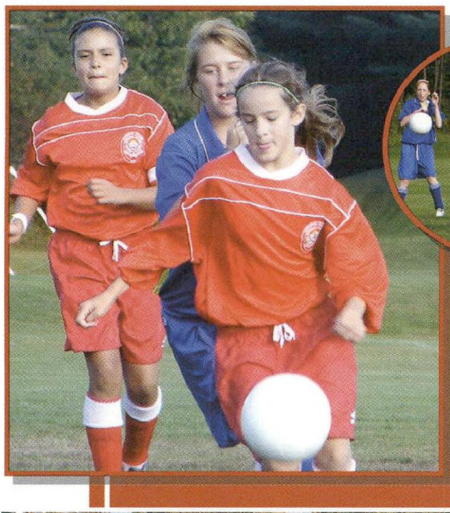

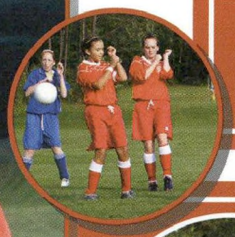

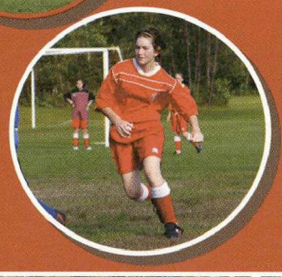

(Front l-r): Amanda Eberhardt, Charly Gilpin, Regina Peralta, Madina Martineau, Abigale Vanluvender, Carolina Hernandez, Ana Karime Sierra, Emily Norris, (back l-r) Coach Smith, Julia Gilpin, Noemie Larivee, Jasmine Namagoose, Estelle Larivee, Meghan Martin, Coach Reynolds

The Bantam soccer season was definitely an interesting one. We did not win any games, but did not lose them all either -- we tied one! When that happened you would have thought that we had won the Stanley Cup! The other highlight -- we scored more goals and had a better overall record than the bantam boys!

Thirteen players is not a big number for a soccer team, especially given that only four had any sort of experience with the game when the season began. Needless to say, we considered this to be a building year and hope that all the girls have fond memories to carry with them.

Here are our top ten memories of the season!

10. The girls' infatuation with discussions about their undergarments in the locker room
9. Amanda making solid contact with the ball and having it go flying all the way down the field
8. Jasmine's phenomenal drop kicks
7. Jasmine stepping outside the box with the ball solidly in her hands
6. The practice in the TORRENTIAL rain (that Mrs. Smith conveniently missed)
5. Meghan's mom's candy contributions after every game
4. The smile on everyone's faces, especially Karime's, when we tied Galt
3. Scoring more goals all season than the bantam boys
2. Having a better overall record than the bantam boys
1. Beating the bantam boys in post-season play!

- Coach Smith

Cross-Country Running

As in years past, the cross-country running team started out with a large group of 34 hopefuls and finished the season with a dedicated and very fit group of 22 runners. This attrition can be attributed to strenuous daily workouts that included a variety of stretching, trail running, track work and hill workouts. Those team members who stuck it out all showed remarkable individual improvement as evidenced by the weekly timed run through the trails in and around Willow Lane. For many of the runners this was their first experience in a competitive running program, and despite several stress injuries, it was an extremely gratifying season for the coach and the participants.

As a team, we entered six races and our improved results in each race were testimony to the hard work by all. The season culminated in the league championship where the Stanstead College Spartan runners surprised the other five schools by placing second and narrowly losing the ETIAC championship by a mere four points. This result was even more impressive as we competed against several schools with teams double the size of our own.

Three team members were recognized for their exceptional performances. Corey Hamilton was awarded a Senior S based on several second-place finishes and a first-place finish in the ETIAC championship. David Zal received a Junior S for placing in all of the ETIAC races including a third place in the ETIAC championship. Malcolm Wood-Downey earned a Bantam S for his perseverance, dedication and second-place finish in the ETIAC championship.

Many of this years team members are eligible to return next year, and should they choose cross-country running as their fall term sport, the Spartans have an excellent chance of winning the ETIAC banner in 2009.

- Coach Ross

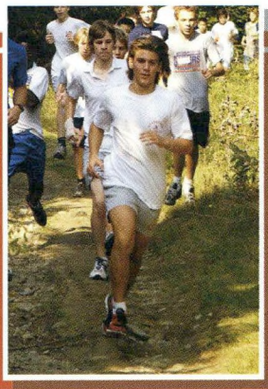

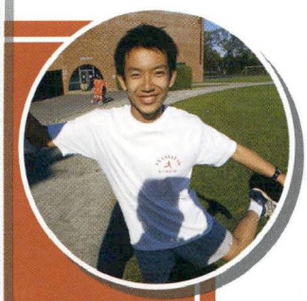

(Left-right) Coach Del Toro, Constanza Gonzalez, Eva Chen, Estefania Echeguren, Daniela Garmilla, Joana Ugarte, Lucas Martinez, Cynthia Kim, Fernanda Delgado, Rita Montour, Yeji Lee, Michelle Lessard, Sarah Lessard, David Zal, Ling Chiu, Julie Malouin, Corey Hamilton, Gabrielle Archer, Paul Miller, Danny Fenton, Liam Gribbon, Gonzalo Cardenas, Malcolm Wood-Downey, Charlie Ng, Coach Ross

Outdoor Pursuits

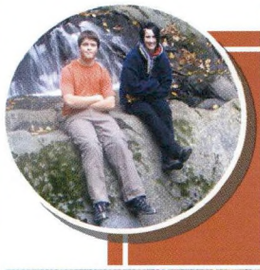

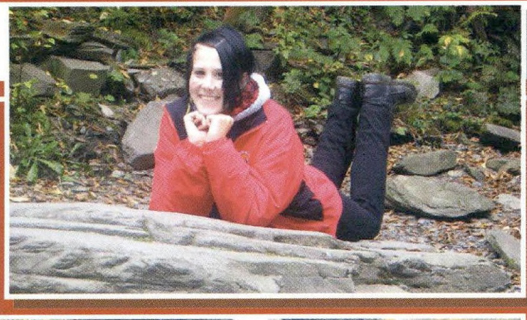

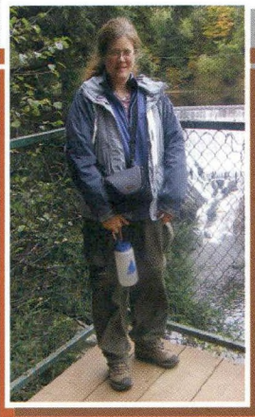

This year's Outdoor Pursuits season was the graduation season for all of the participants. Each of them will leave Stanstead College with an outdoor experience; for some it was multiple years for others it was a single experience. Highlights of this year's period were Jeff getting stuck across a river and a very ingenious river rescue, Chris tipping his canoe 6 feet from shore, and horseback riding. It was a great season and our only regret was that the season could not proceed into winter and spring.

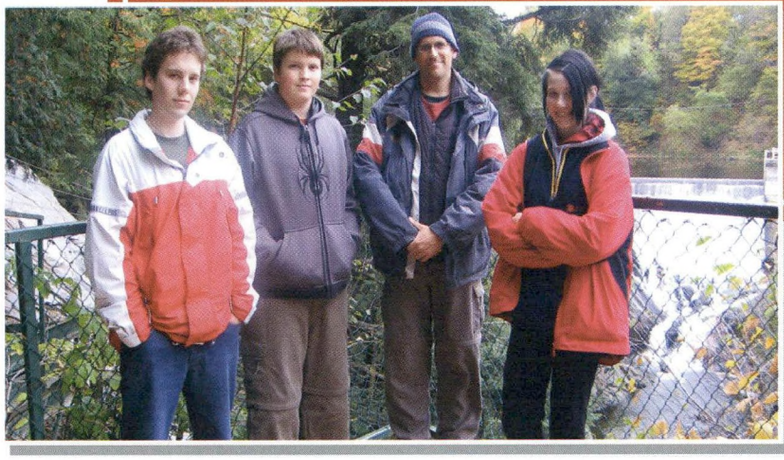

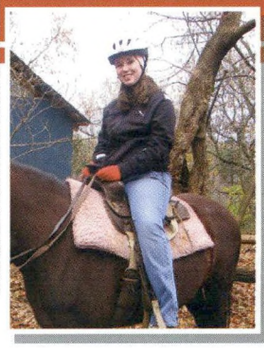

(Left-right) Christopher Nolet, Jeffrey Cowen, Mr Kopar, Phoebe Miller. Top righ: Ms. Byrnes. Bottom right: Christina Nash

Fall Sports Assembly

Major S

Gabrielle Fleming - Sr. Girls Soccer
12 goals - Always matched against the toughest players.

Graham Cheezeo - Football
Defensive captain - Strong, quick, agile, humble

Julien Qunicou - Football
Several big TDs - Defence always put their best players on him

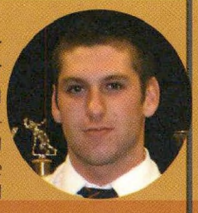

Ryan Bedard - Sr. Boys Soccer
Unselfishly stepped in as goalie - Became better and better as the season progressed

Jesse Halikas - Sr. Boys Soccer
Versatile goal-scorer - Fun to watch

Olivier Charette - Sr. Boys Soccer
Learned from his mistakes - Dug deep and scored when it mattered

Garrett Donnelly - Soccer Major S & Bobby Moore Trophy
Relentless work ethic - Gets ball to players who do the "fun stuff"

Logan Vanasse - Soccer Major S & Bobby Moore Trophy
A great ambassador - An example to younger players of what a Spartan should be

Corey Hamilton - W. Greenshields Trophy
Probably the most talented cross-country runner on the team

Juliet Numfor - Soccer Major S & Merle Griffin Trophy
23 goals - Dominant forward and most feared player in the league

Charles Vaillancourt - Football Major S & W. A. Ketchen Trophy
Placed fear in hearts of QBs - On offence, created holes you could drive a truck through

Football Senior S: Coach Elliot, Maxime Ruel, Maximilien Ortenberg, Francis Williams, Julien Ronsse

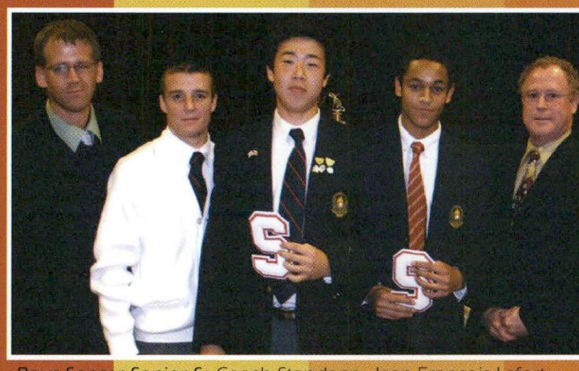

Boys Soccer Senior S: Coach Standage, Jean-Francois Lefort, In Won Lee, Thomas Castle, Coach Chandler

Girls Soccer Bantam S: Coach Reynolds, Madina Martineau

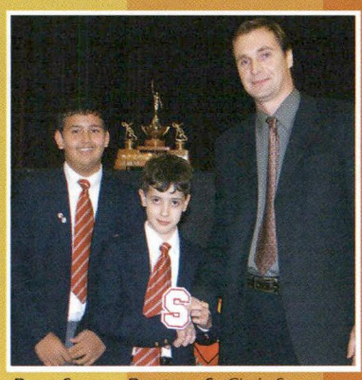

Boys Soccer Bantam S: Chris Savory, Alexander Clermont, Coach Prevost

Cross-Country Running: Bantam S, Malcolm Wood-Downey; Junior S, David Zal; Senior S, Corey Hamilton; Coach Ross

Above left:
Girls Soccer Junior S: Michelle Baillargeon, Noemie Potvin, Flavia Calvar Ripoli, Alison Bernal de Broucker, Coach Grenier

Above right:
Boys Soccer Junior S: Sergio Afif, Swann Boisvert, Jae Hyun Yoon, Coach Rioux, Ryan Smith, Pietro Antonelli

Winter

Art by Emilie Gamache, Grade 9

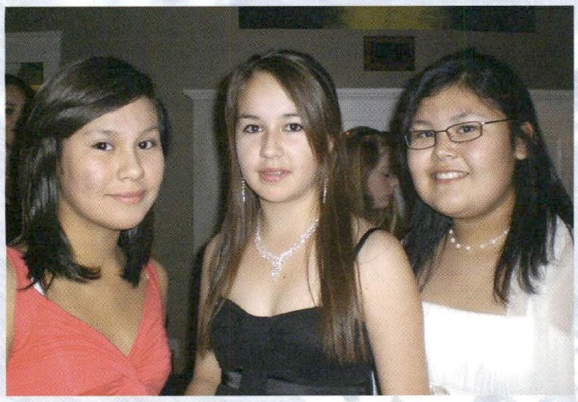

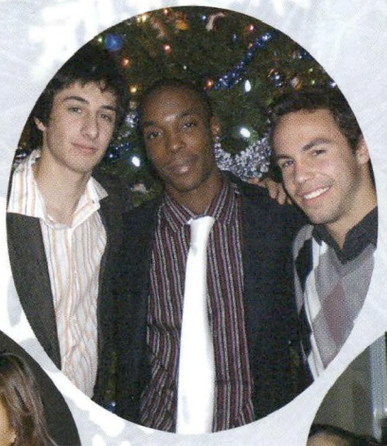

Christmas Dance

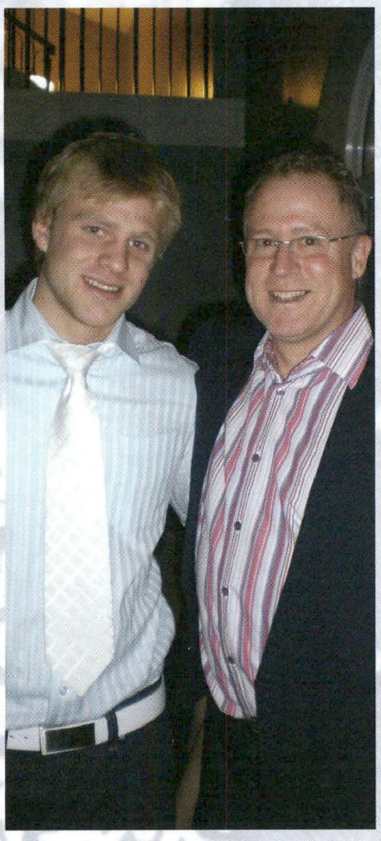

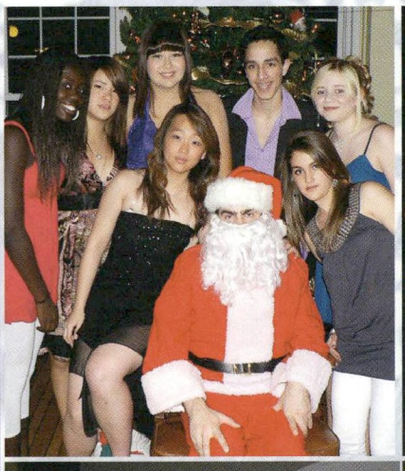

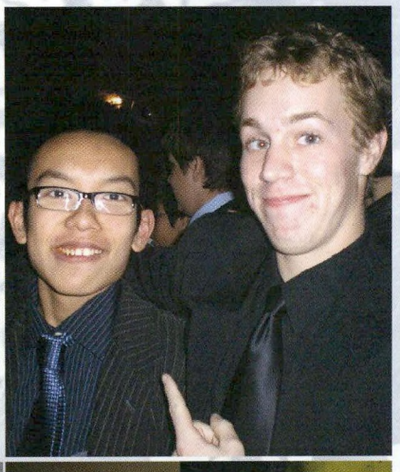

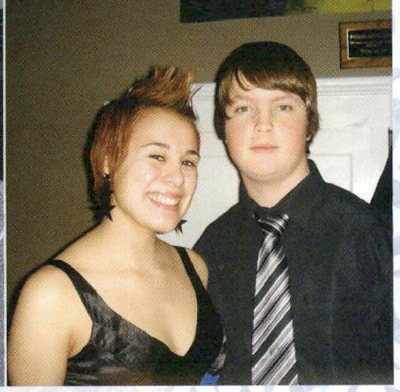

Valentine's Dance

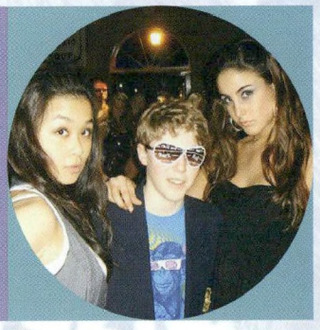
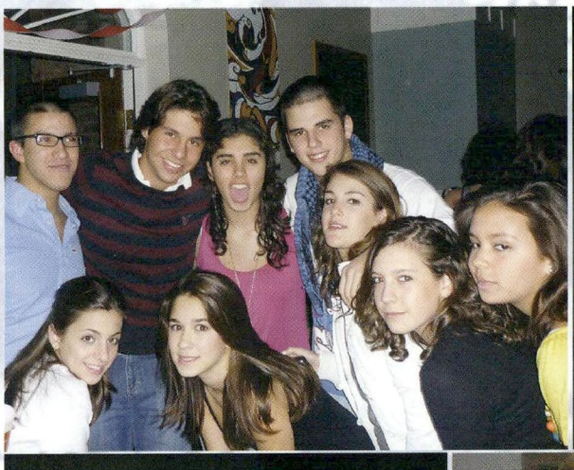

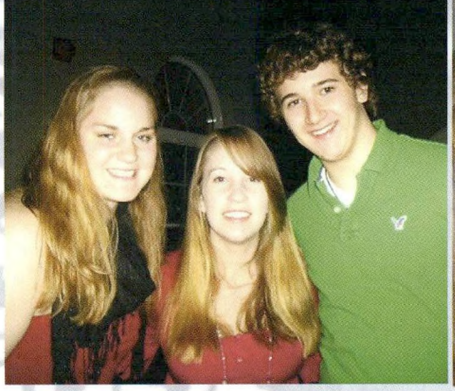

Lip Synch

Just Eat It

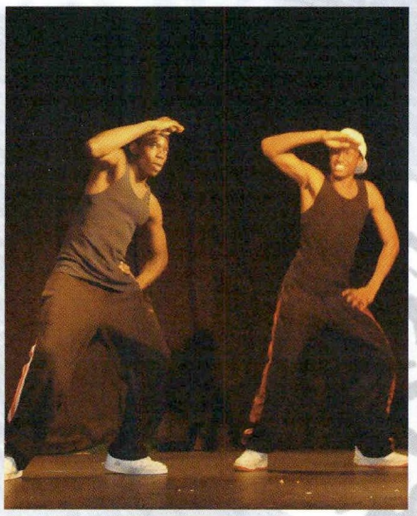

It's Peanut Butter Jelly Time!

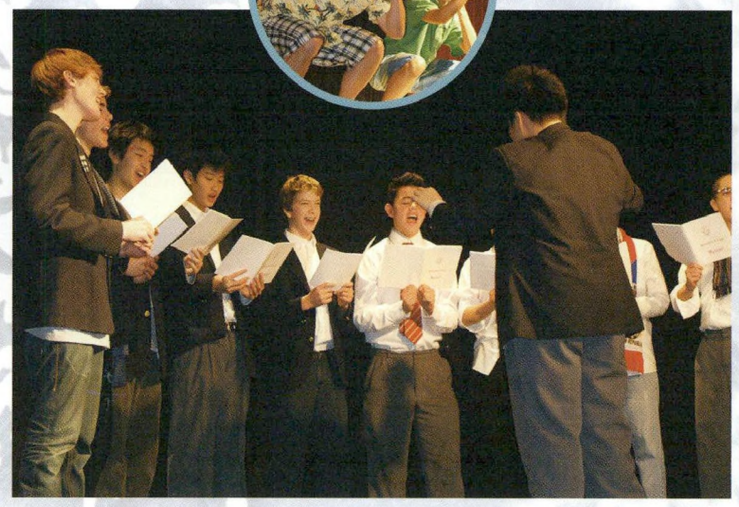

Kiss The Girl

The Gambler

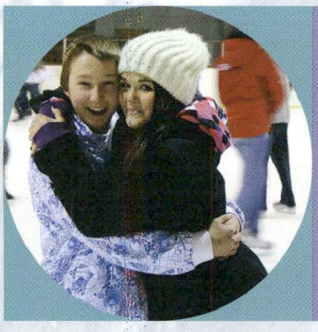

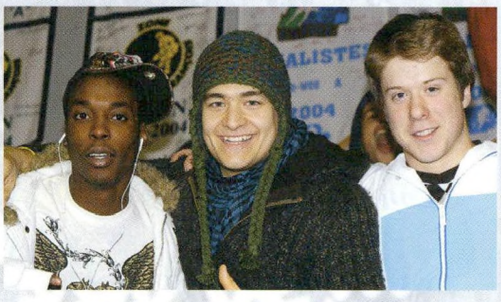

Winter

Staff-Prefect Broomball and Free Skate

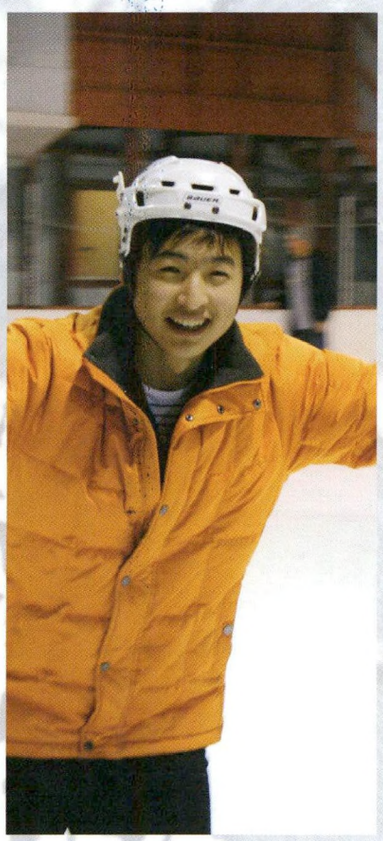

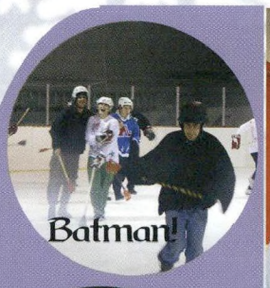

Batman!

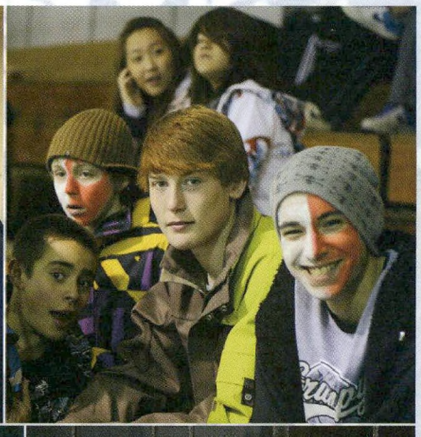

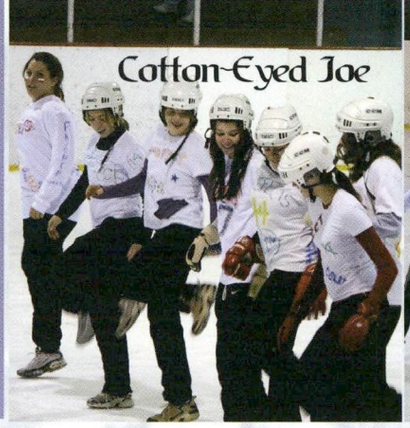

Cotton-Eyed Joe

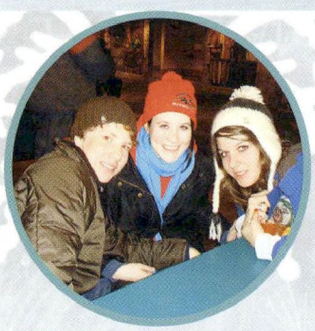

Carnival

Snow Sculpture and Snow Activities

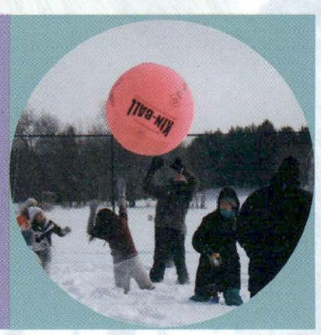

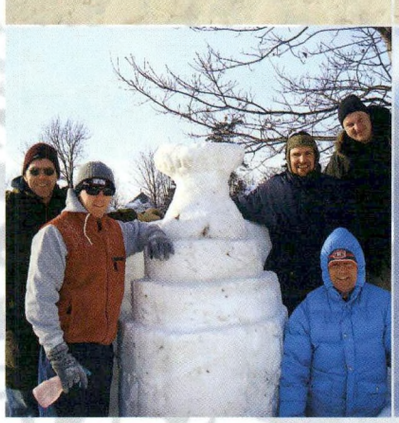

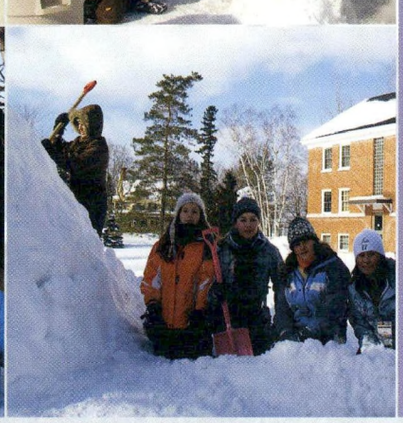

Snow Rugby
Snow Football
Snow Soccer
Boot Hockey
Spider Web
Sleigh Rides
Kin Ball
Sugar on Snow
Broomball
Bonfire
Tubing
Skiing
Snowboarding
Curling
Lip Sync

What more could you ask for?

Bobby is lending a helping hand.

Photo ops like these are what Winter Carnival is all about.

Looks like Mrs. May is unstoppable.

MEGHAN MARTIN, 1ST PLACE, GRADE 7:
Ice cube shape versus melting time

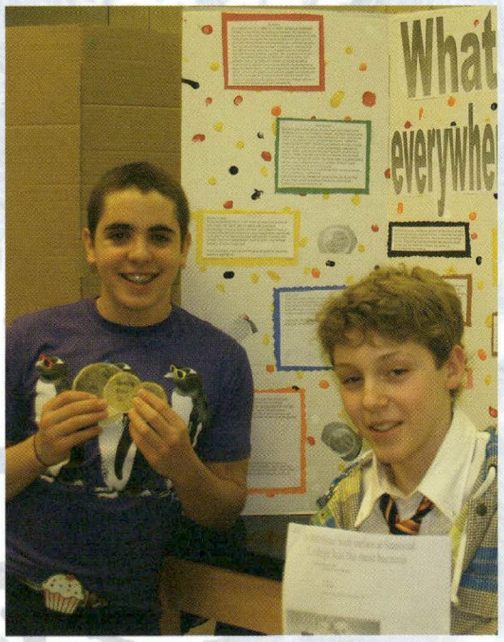

SERGIO AFIF DORING & KODY HALIKAS, 1ST PLACE, GRADE 8:
Which surface in Stanstead College has the most bacteria?

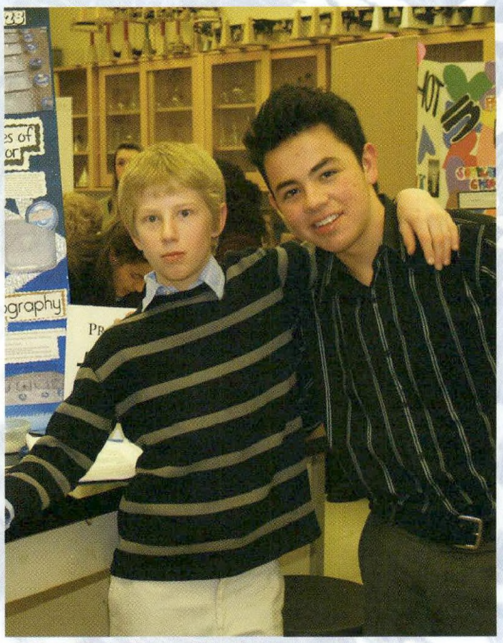

RYAN SMITH & SAUL VILLA 1ST PLACE, GRADE 8:
What is the most efficient substance to melt ice?

Junior Science Fair

Students in the Junior School presented a total of 36 projects at the annual Science Fair held Thursday, February 19. Thrills, chills and spills!

ALEXANDRE CLERMONT, 2ND PLACE, GRADE 7
Wood variety & construction

SPENCER MARTIN & ROBERTO BARROSSO, 2ND PLACE, GRADE 8
Magnetic properties of various metals

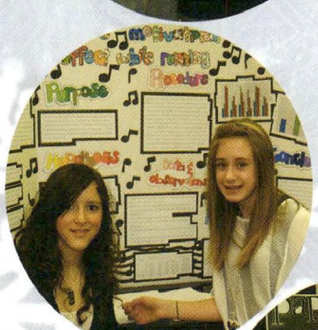

MITCHELL GOODYEAR, 2ND PLACE, GRADE 9
Which type of fruit juice ferments best?

JASON COWAN & MIKAEL CARBONNEAU 3RD PLACE, GRADE 9
The effect of amperage on the thickness of an alum oxide layer

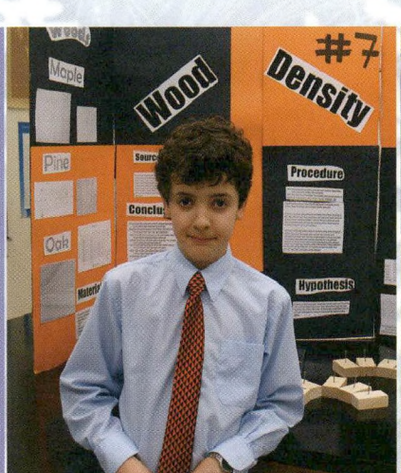

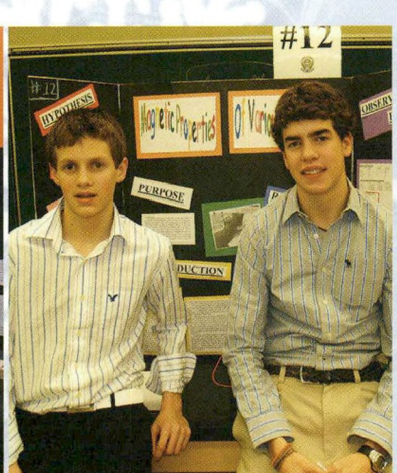

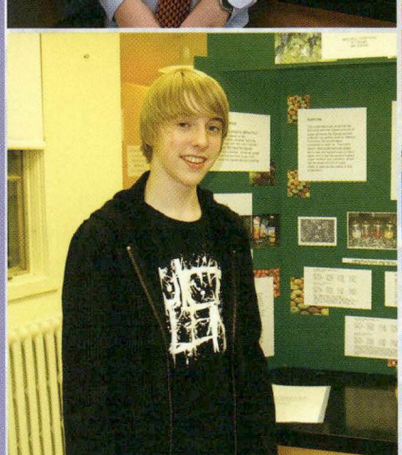

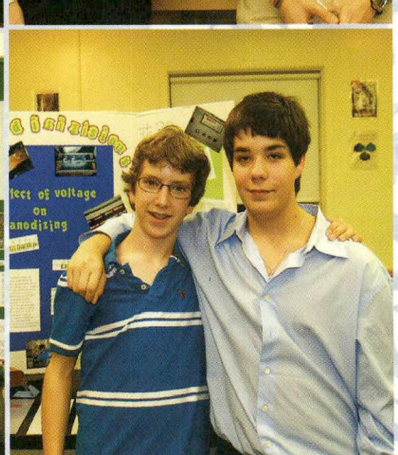

Sophia: As we kissed I felt a strange flutter in my heart.
Leon: So did I.
Sophia: You felt a flutter in my heart as well? How alike we are. And yet your hair is so much shorter...

Leon: Doctor, I dont believe in curses. Curses are old wives tales.
Doctor: You're thinking of Noychka. In Noychka all the old wives have tails. That was their curse. Ours is altogether different.

Gregor: Don't tell anyone. When I was nine months old, I tried to crawl away from home.

Doctor: Lenya, bolt the door. Draw the curtains.
Lenya: I can't draw curtains. I can draw a cat or a fish...

"Fools" by Neil Simon

Director: Mrs. Elliot
Assistant Director: Darija Rabadijza
Technical Director: Mr. Prevost
Backstage Crew: John Coburn
Set Design: Daniel Daoust
Set Construction: Daniel Daoust & Mr. Prevost
Light & Sound Effects: Jeffrey Cowen
Costumes: Erica Masotto

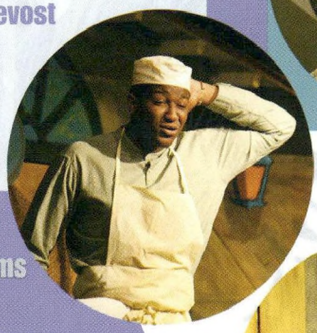

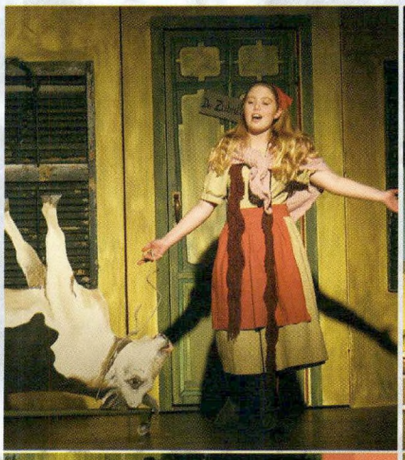

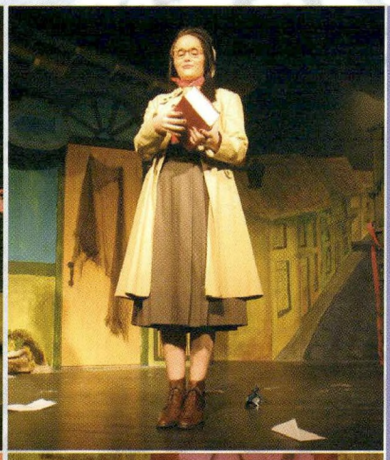

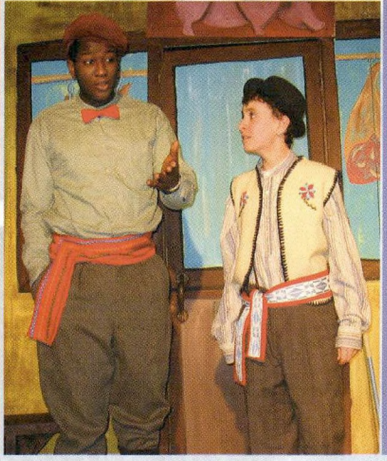

Francis Williams
Leon Tolchinsky

Catherine Leblanc
Dr. Zubritsky

Christina Nash
Lenya Zubritsky

Natasha Podd
Sophia Zubritsky

Maximilien Victoria-Ptito
Count Gregor Yousekevitch

Liam Gribbon
Snetsky the Shepherd

Emilie Gamache
Mishkin the Postman

Amanda Eberhardt
Yenchna the Milkmaid

Alybelhadj Drave
Slovitch the Butcher

Tom McDouall
The Magistrate

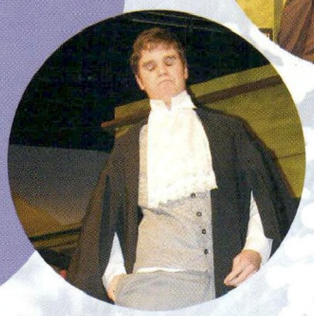

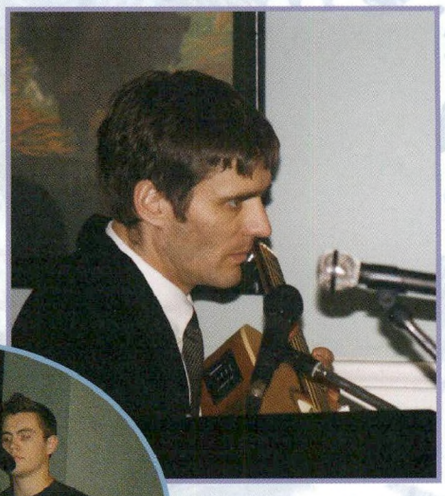

Song List: Only God Knows Why, House of the Rising Sun, You Found Me, Upside Down, Wish You Were Here, I Miss You, You're Gonna Go Far Kid, Way Back Into Love, Wild World, Nothing Else Matters, Cocaine, Blood and Fire, Society, Mad World, Lollipop, He Got Game, and Comfortably Numb.

Cafe Cap

With preformances by: Bobby, Francois, Mr Van Dyke, Mr Grenier, Max Cadrin, Collin, Ryan Bedard, Max Ptito, Cedar, Mr Mendieta, Chris Deblois, Juliet, Anchi, Robyn, Blanche, James and Micheal Vassilakis, Max Daniel, Light, Anand, Gabrielle Archer, Natasha, Mitchel, Danny Fenton, Mrs Wells, Fabrice, Viviana, Valentina, Ling, Dany Gamache, Cynthia and Yeji. Emceed by Jesse and Gabby.

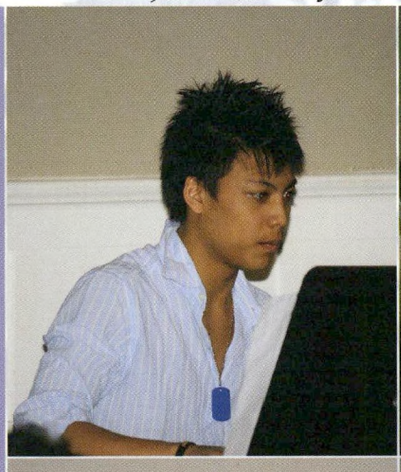

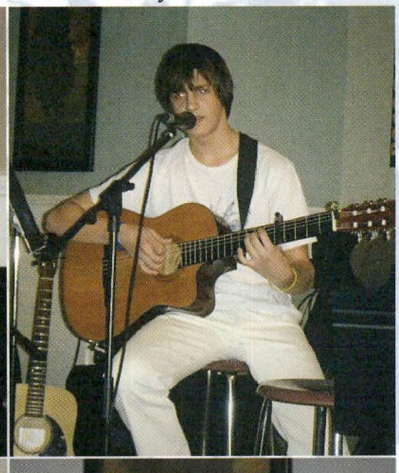

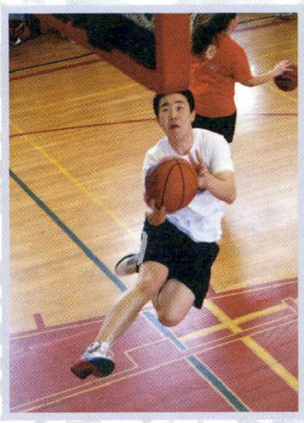

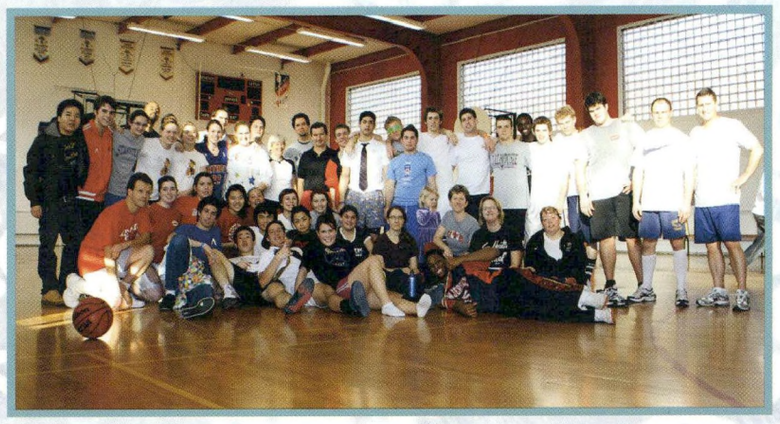

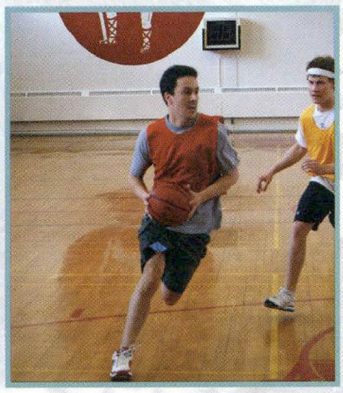

Faculty-Prefect B-ball

Habitat for Humanity

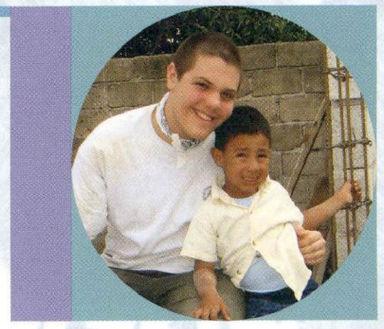

Marcela, Chloe, In Won, Matteo, Flavia, Gabby, Hank, Checko, Jeff, Jose, Roberto, Ms. Byrnes, Ms. Hessian, and Mr. Wells travelled to Puebla, Mexico, to help in the construction of two homes.

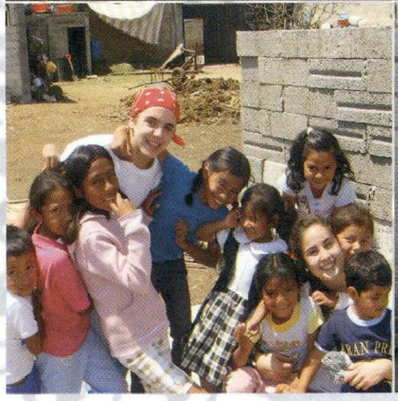

Special Memories

-It will be a trip I'll always remember especially the warm welcome from the community and realizing that one person can truly make a difference in somone's life. -Ms Byrnes

-My best memory was when we did the closing ceremony and all the people of the whole village were there. -Matteo

-Unforgettable memories, laughter, food, culture. It was worth it. -Inwon

-My brightest memory will be the sound of laughter- from my students and from the community. I am thankful to all of them for sharing it with me. -Ms Hessian

-The families, my friends, the children and the work. I am joyful I helped and blessed that they welcomed me.- Rita

-I was blown away by the love and kindness the entire community showed us. -Chloe

-It was humbling to see how much love the community-in particular the children- had to give, despite how little they had materially. -Mr Wells

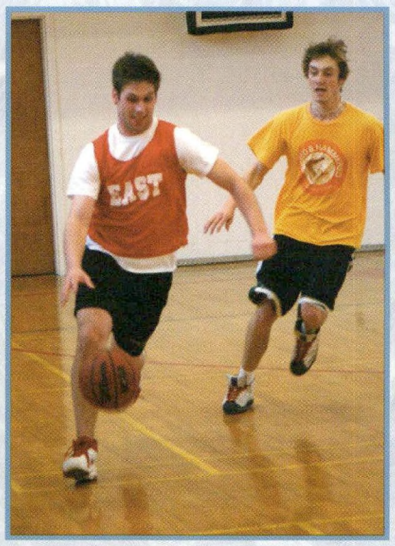

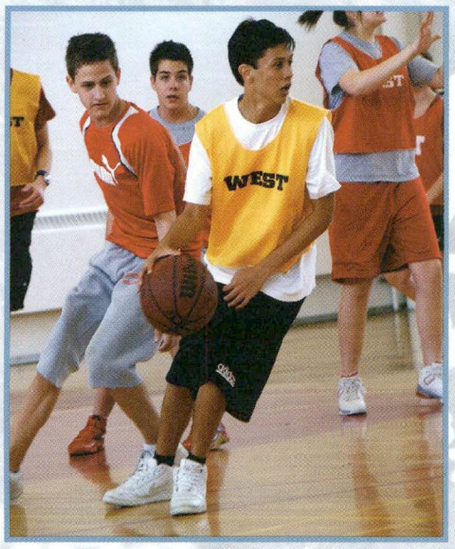

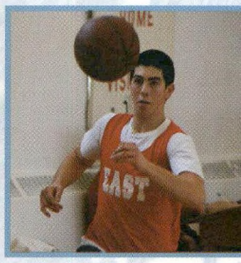

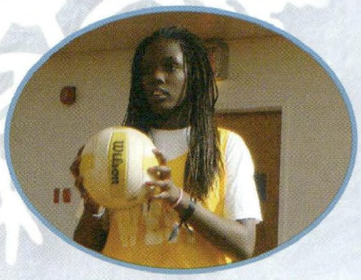

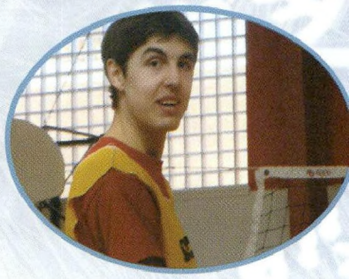

All Campus

Results so far:
North: 39 West: 39 East: 34 South: 26

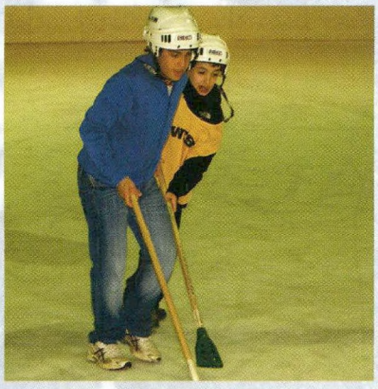

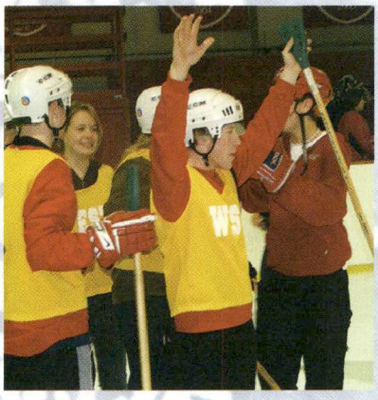

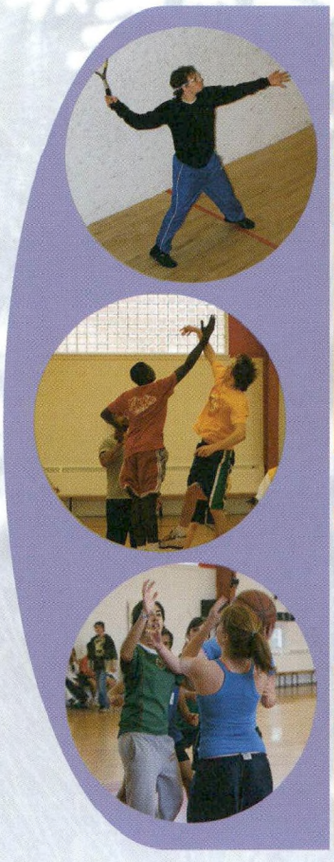

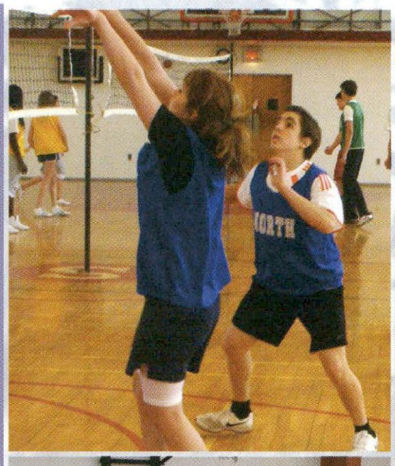

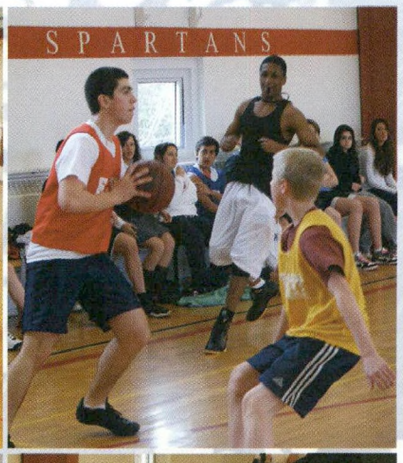

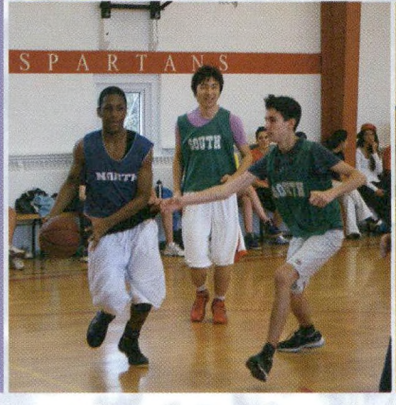

Senior Girls Basketball

ETIAC LEAGUE AND PLAYOFF CHAMPS
SC & BCS INVITATIONAL CHAMPS
BAILLY & AAESQ McLEOD FINALISTS

Talk about a hard act to follow! After going 25-4 the previous year, the Spartans entered the '08-'09 season with one major question: how would we cope with the loss of ALL THREE of last year's starting guards, including point guard and league MVP Andrea Dumas?

Fortunately, the answer was quite well, thanks to the best influx of talent since the 1998 Lill/Campbell recruiting class. No fewer than three legitimate ball players walked into opening tryouts, and when added to our battle-tested veteran core we suddenly looked very tall, very deep, and very dangerous.

And we were. To put it bluntly we just had too much offensive talent for most of the teams on our schedule. Without really having to work on it, we could score inside, we could shoot, we could run the floor, we could pass and we could rebound. So what, then, did we work on? Defence. And after a month of focusing on basic help defence principles we got really good at it, so good that it became our strength, and our signature.

The result of all this talent and commitment to defence? Runaway victories at both the Stanstead and BCS Invitationals. A remarkable overall record of 28-6, with three of those losses being to powerful teams in never-before-scheduled exhibition games organized to beef up our schedule. Silver medals at the Montreal Tournament, the Bailly and the McLeod Provincials. And, in the highlight of the year, the Spartans recorded their first ever undefeated ETIAC season (10-0!), leading to their fifth League Banner and fourth Playoff Trophy in the past nine years. What a year!

Kudos go to the team for improving their mental toughness and work ethic throughout the year, and for winning every game that we were supposed to (as well as a couple that we shouldn't have); congratulations to all Senior and Major S recipients; and special congratulations to MVP and captain Necola Guerrina. She played consistently at an elite level, never took a day off, never stopped improving, and never stopped loving the game of basketball. And that doesn't just go for this season, but for her whole career as a Spartan. Necola, thanks for a great 4 years. It was your era. - Coach Van Dyke

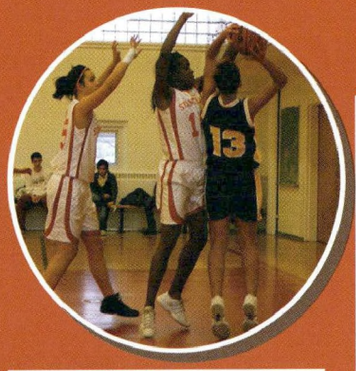

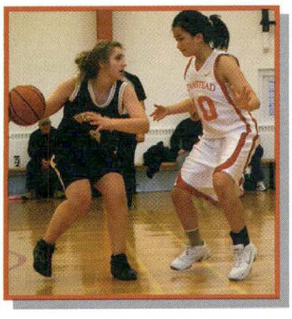

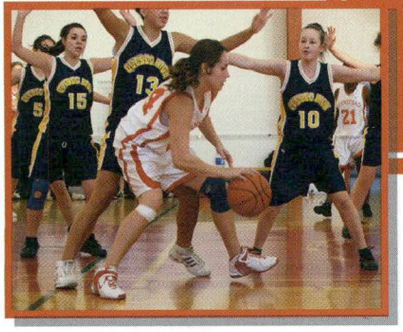

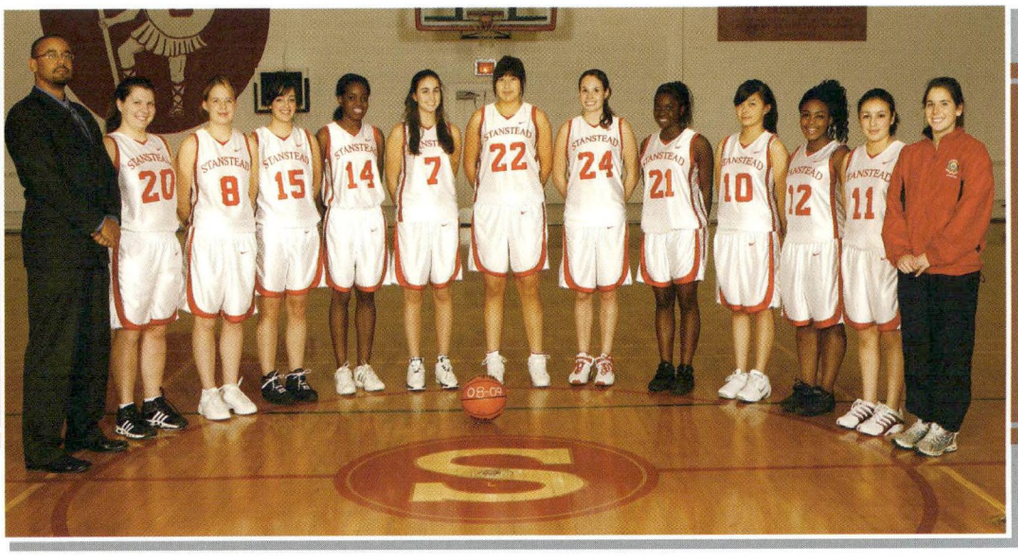

(Left to right) Coach Van Dyke, Tania Laroche Duhamel, Kristina Wilson, Margarita Acero, Rume Kakpovbia, Flavia Calvar, Dawn Namagoose, Necola Guerrina, Juliet Numfor, Ling Chiu, Christine Osei, Krista Blackned, Gabrielle Fleming Missing: Marian Kirkman-Gagnon

Senior Boys Basketball

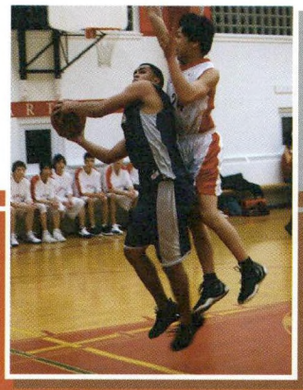

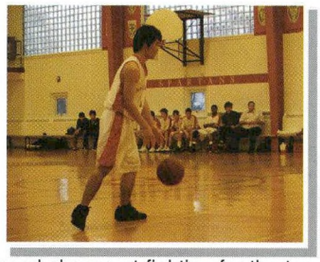

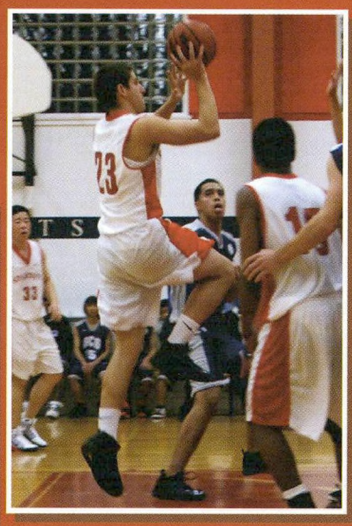

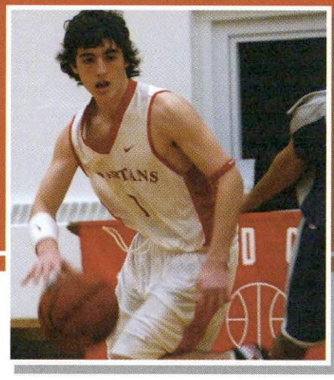

Again this year, we had a good chance at fighting for the top spot in what looked to be a competitive senior boys league. We only played three games before Christmas: a blowout win over a CEGEP team, a 2-point loss to Galt in a game where we were not ready as a team for a close end-of-game scenario, and an 8-point loss to BCS. Early in January we were blown out by BCS, and then at the BCS Tourney we were soundly beaten by Appleby in the first round, but beat RRHS and WWHS to win the Consolation. Our next five league games were losses by 1, 3, 5, 11, and 10. At the Anderson Tourney at St. John's, we beat Gaspe and St. John's easily, lost to QHS by 15 and to BCS by 1. We qualified for the final, however, where we met QHS again, losing by 12. In our final league game of the season, we most showed our potential, beating MVR by 12. This set the stage for an anybody-can-win playoff day. We, as #4, played BCS, a team which was undefeated in league play and was therefore ranked #1. The score was within 5 in the last few minutes, so we had a chance to win, but unfortunately we lost by 11. In the other semi, MVR defeated Galt, and then they went on to upset BCS in the Final. Our overall record was 6-13, split as 5-4 in exhibition, 1-8 in league, and 0-1 in playoffs. Not great. But we were very close in many of those games, and needed just a little better leadership, focus, discipline, and team play in order to come out on top. In many games, I sat player(s) for extended periods of time hoping to get them to understand the importance of team play, systems, positive attitude, and team defence. This was true right up until the final game of the season. We often did just as well playing everybody in rotation as we did playing a starting line-up, and this was an eye-opener for some who considered themselves stars. The other issue this season was the point guard position. After being spoiled with ACho for the past two seasons, we tried a number of people, but never found someone this year who could fill that role consistently with the leadership and confidence required. One bright spot this season was the play of Cedar Georgevich. In his senior year, Cedar was a rock, playing the most minutes of anyone on the team, being aggressive around the basket, and hitting many of the free throws his play around the basket afforded him. Other coaches commented on his improvement as well. He was also a positive leader who never got down on his teammates. In short, this season was a season of what-could-have-been. If we could have all been on the same page and pulled in the same direction, it could have been an outstanding season. It turned out to be a mediocre season for a pretty talented group that could have achieved much more. - Coach Simard

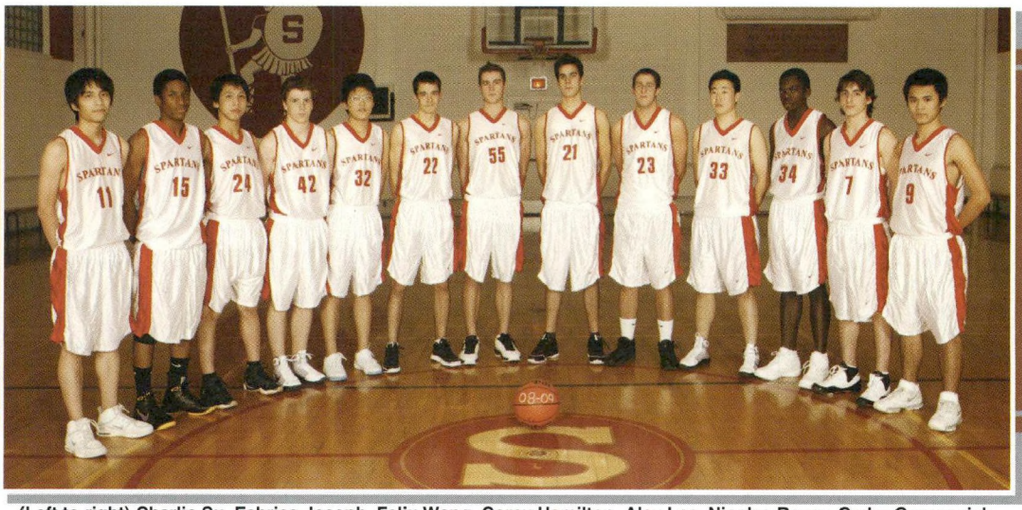

(Left to right) Charlie Su, Fabrice Joseph, Felix Wang, Corey Hamilton, Alex Lee, Nicolas Bauer, Cedar Georgevich, Jonathan MacDougall, Drew Lippi, In Won Lee, Ngwa Numfor, Max Ortenberg, Hank Chen. Missing: Lei Wang, Coach Simard

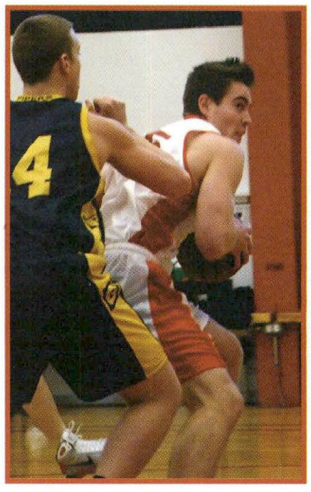

Junior Boys Basketball

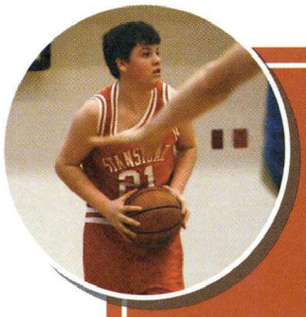

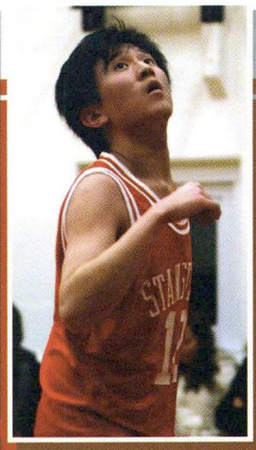

This season was my introduction to Spartan basketball. We were very lucky to have Mr. Thompson come out again to coach the junior boys basketball team. His expertise and guidance were a great help all season long.

We started the season with a wide range of talent and experience, and over the course of the season it was encouraging to watch the boys develop into a team.

It was a season full of long bus rides, high energy home games, and more than a few mad runs over to Sunnyside in the snow. Our record for the season was not the best, but we did have a few moments of brilliance and triumph, so I have no problem calling the season a success. Thanks to everyone on the team for your energy and enthusiasm. I'm looking forward to next year already!

- Coach Nesbitt

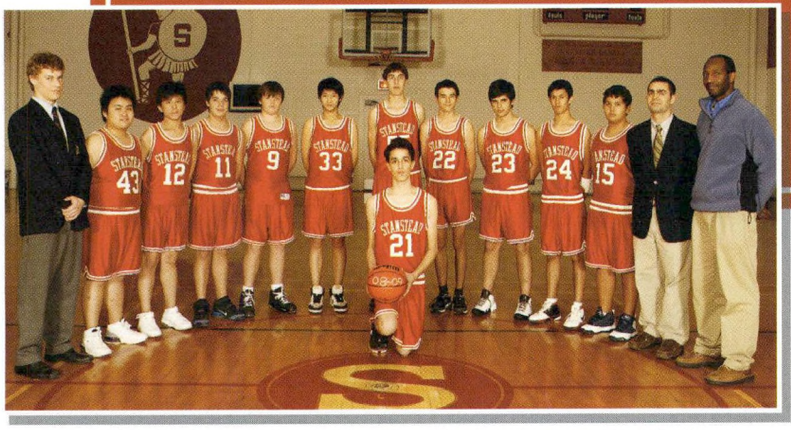

(Left to right) Felix Boisse, Peter Lln, Frank Lee, Mikael Carbonneau, Sean Scribner, Jethro Chang, David Zal, Etienne Scraire, Jose Michaus, James Savory, Chris Savory, Coach Nesbitt, Coach Thompson, (front) James Vassilakis

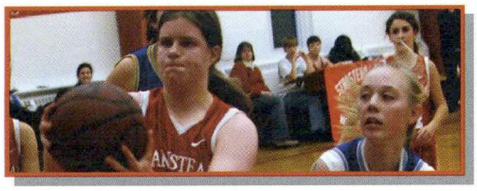

Junior Girls Basketball

I want to thank the members of the team for a fun season. I thank you girls for your effort and hard work, for both your wins and for you losses, for your character is shaped by both. This was a team made up of eight girls and a lot of character and memories. When I think of you girls I will remember Kasey hugging the other team underneath the basket -- the ref may have thought they were fouls, but I knew they were hugs. And speaking of fouls, Colleen had many of them this season, four in one quarter. Really?! Isabel was our most improved player, an incredibly hard-working defender and a strong leader. Alison rarely came off the court and the energy she put into competition could carry the team. Renata was my biggest surprise this season, an aggressive and fiercely competitive player, she was also known as Barbie off the court. Paulina was always dedicated to the team and to the other players; she never gave less than her best effort. Emma was a hard worker and took one for the team when she stepped up to wear the XXXL shorts at the BCS tournament. Finally, our S winner and MVP Annik, thank you for bringing your love of this sport and dedication to every practice and game. It was a pleasure to share this experience with you girls, and I thank you for that. I also want to thank you for not scoring on our basket too many times -- four was enough! - Coach Fullerton

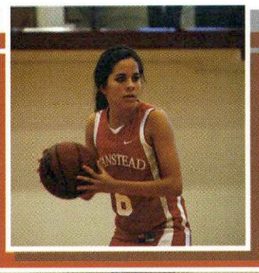

(Left to right) Colleen Hamilton, Alison Bernal, Paulina Del Toro, Kasey Brackett, Annik Willians, Chelsea An, Renata Diaz, Isabel Ortega, Coach Fullerton, (front) Emma Lanni

Bantam Boys Basketball

This certainly wasn't the easiest season. As a team, there was only one returning basketball player and a few that had never touched a basketball in their life. However, this group of young gentlemen were enthusiastic and determined to improve.

This year we were the smallest team of the league but that did not stop these mighty Spartans. This brought out the following highlights of the season:

Campbell: dedication to improving his ally-oop
David: going for the ball and getting 5 jump balls in half a game
Paul: finally making his lay-up at full speed
Spencer: mimicking all the top basketball players of the NBA
Tom: crazy defence
Marco: consistent playing ability
Alex: is he on the floor again?
Jean-Samuel: always seeming to defend one of the biggest guys on the opposite team
- Coach May

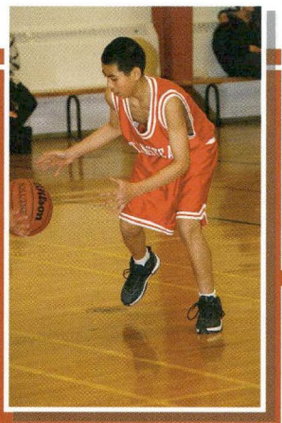

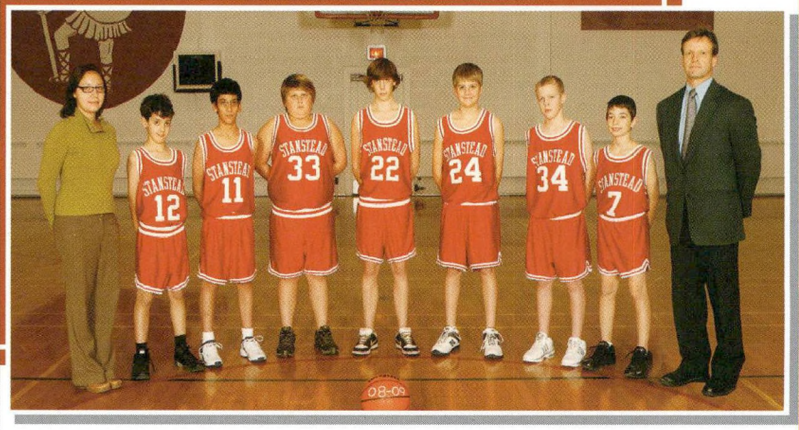

(Left to right): Coach May, Alexandre Clermont, Marco Maldonado, David Marx, Anthony Mathers, Campbell Wolfe, Spencer De La Bruere, Jean-Samuel Couture, Coach Wolfe. Missing: Tom Boulanger, Paul Miller.

Bantam Girls Basketball

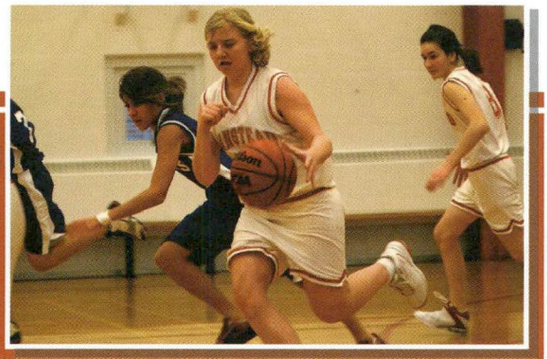

(Back l-r) Ms. Hessian, Margarita Trabulse, Carolina Hernandez, Jasmine Namagoose, Charly Gilpin, Noemie Larivee, Estelle Larivee, Madina Martineau, (front) Anchi Numfor, Chelsy Martin

It has been about 16 years since I was a bantam girl basketball player. That got me thinking, what will you remember about Bantam Girls Basketball this year? The bus rides with the boys. The amazing trip to Montreal. Margarita's pregame speeches. The funny sideways shuffle dance. Writing on the chalkboard at Sunnyside. All the crazy drills. The double dribbles, the fouls and the foul shots. Where to begin! Mostly I will remember the excitement, playing in a gym packed with people banging on the heaters and cheering us on! The last second rush to score and the pressure to get the ball and the huge cheer when we did it, we won! We came second in the league, an important statistic for a team that wasn't sure if we would even have enough to make a team in the beginning! What a great season! Thank you, girls, for your energy! I hope that 16 years from now, I am still as excited about coaching as I was to coach you this year. I will you all the best of luck!
- Ms. Hessian

Squash

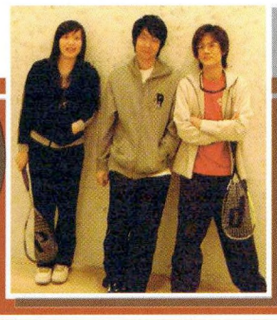

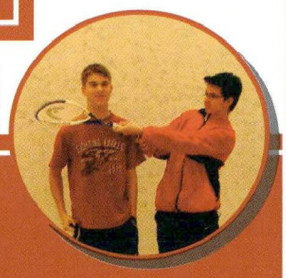

What a great season it was this year for the boys and girls senior squash! It all started in early November when many students who were new to the game began to learn the rules and strategies and develop basic skills. There were many laughs mixed in with much hard work, which culminated in tournaments with Bishops College School. Many of our players not only learned to play but competed in outstanding fashion at these tournaments and played well on our squash ladder as well. Some players practiced on weekends and after hours and were totally engaged in the sport of squash. It was great to see their level of commitment. They also trained in the weight room and got in great shape. Special congratulations go to Yuka Morimoto and Julien Ronsse for winning the squash trophies. Thank you to Mr. Kopar and Tom McDouall for coming to help manage the team. It was great to see you down there in the courts with the other students. We ended the season with a lively event. It was the faculty invitational where our members of faculty had the opportunity to play the students on the team. Thank you to teachers and faculty such as Ms. Reynolds, Mr. Wells, Mr. Foster and Mrs. Carruthers who came out to participate in that event. Finally, I will close with the last few lines of the poem that was read at athletic assembly.

Our thanks to all the Stanstead team
Youre the ones who made the dream.
And made this season loads of fun
We will miss you each. and every one.
- Coach Williams

(Front l-r) Yuka Morimoto, Sara O'Connor, Viviana Neumann, Michele Lessard, Sarah Lessard, Valentina Neumann, Linda Hertz, Rose Lee, (rear l-r) Coach Kopar, Pietro Rizzuto, Jose-Alfonso Alfaro, Francois Roberge, Julian Ronsse, Chris Deblois, Marc-Andre Champigny, Michael Lee, Hirohito Mabuchi, Coach Williams. Missing: Coach Carruthers, Chris Dossou, Marielle Huber, Lucas Martinez, Rebecca Miller, Lukas Schnitzler

Junior Boys Hockey

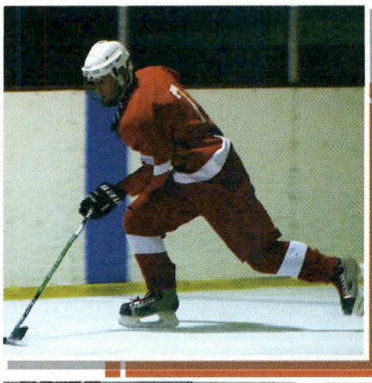

This was easily the best team at this level in many, many years and we had a good deal of success throughout the season. This was a young team, as is evidenced by our success, in particular, at the bantam level. Our overall record was 10-11-2, but was 6-1 in bantam. I want to thank all who gave their best effort. Everyone has different abilities and things that they can contribute, and this is what makes a team. It is the idea that the sum total is larger than the sum of its individual parts. There were moments this year when this was the case and others where we fell short. This is also part of what it means to be on a team. We were not always perfect, but we usually tried hard and there wasn't a lot of criticism of teammates. Every player can be proud of their season and the way the team carried itself this year. Each one of you represented yourself and the College with dignity. Special thanks to my co-coach, Mr. Chandler and congratulations to S winners Carl St-Jean and Andrew Norris. - Coach Wells

(Front l-r) Maxime Picard, Andrew Norris, Caden Saddleback, Collin De La Bruere, Ryan Smith, JaeHyun Yoon, Maxime Cadrine, (middle l-r) Coach Wells, Daniel Fenton, Luciano Renda, Max Daniel, Dany Gamache, Jordan Wong, Dumas Maugil, Bobby Baillergeon, (back ll-r) Yann Paquet, Jason Cowen, Jimmy Paquet, Spencer Martin, Carl St-Jean

Swimming

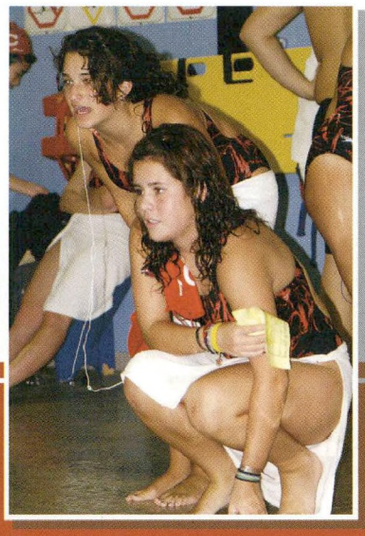

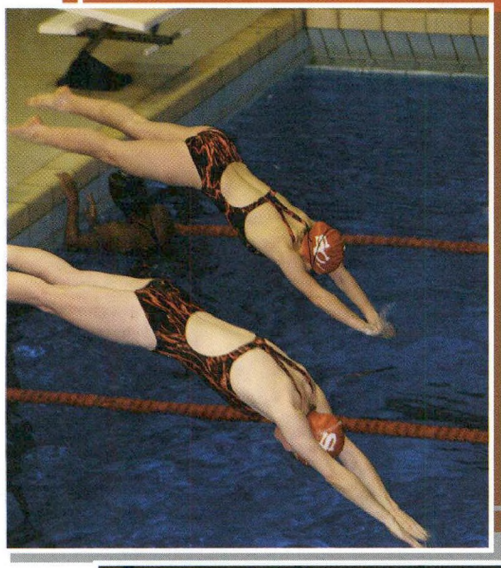

"I wouldn't say anything is impossible. I think that everything is possible as long as you put your mind to it and put the work and time into it."
- Michael Phelps

As always, the end of a school year brings about the loss of the majority of the swim team. And like every year the majority of the people that join are not the most experienced swimmers. This year was no different. But with a lot of hard work and determination we improved a great deal. I believe that the swimmers this year have shown the greatest level of improvement I've ever seen. After learning of the size of BCS's swim team, which matched our own, and after seeing them compete at the pre-season swim meet, I told both Mr. Foster and Mr. Wolfe not to expect a championship banner this year. I even told the swimmers of my serious doubts of winning but then added that "Winning isn't everything -- wanting to win is, and the harder you work, the harder it is to surrender."

As we progressed throughout the season, the swimmers wanted that win and worked for it. Normally we go into the championship meet with a lead of approximately 300 points and end up winning by even more. This year, we only had a 7-point lead going into the championship. Even as the points were being calculated, the BCS swimmers were certain of their victory. But we ended up beating them by over 90 points! Once again, we won the championship. I cannot think of a better way to say goodbye to our beloved pool then by winning the last championship ever to be held at it. And I thank you all for that.

I would like to thank all of the swimmers for a wonderful season and wish everyone the best of luck next year. Keep swimming!!! - Coach Harding

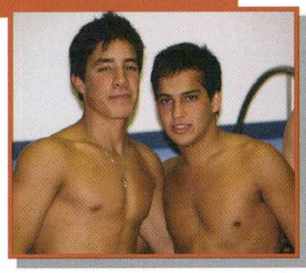

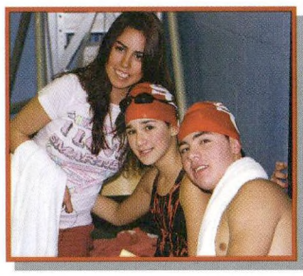

(Front left to right) Natlaie Rosengaus, Cynthia Kim, Fernanda Delgado, Julie Malouin, Joana Ugarte, Frederick Fleurquin, Ana Karime Sierra, Anthony Pasquale, Regina Peralta, Ana Carola Rodriguez, Phoebe Miller, Blanche DuSault, Jeny Schoenfeld, (middle left to right) Coach Harding, Coach Sathiensamrit, Yeji Lee, Constanza Carrillo, Roberto Barroso, Kurt Martin, Chloe Duprat, Rita Montour, Miguel Prieto, Cesar Alvarez, Sergio Afif, Marcela Gonzalez, Estefania Echeguren, Coach Foster, (rear left to right) Nelson Su, Eva Chen, Naim Dodo, Armando Quintero, Jeffrey Cowen, Malcolm Wood-Downey, Mitchell Goodyear, Saul Villa, Anand Kantharoup, Massimo Manago, Tiffany Huang, Eun Mi Kim. Missing: Matteo Cordera, Paul Lessenich

Winter Sports Candids

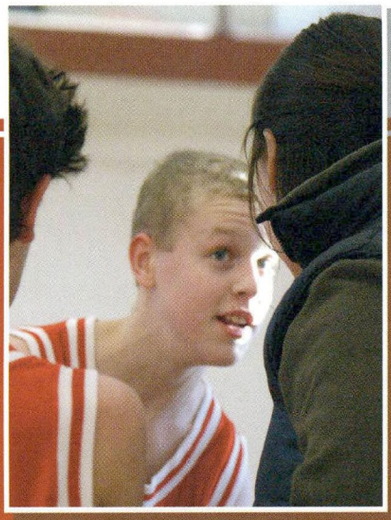

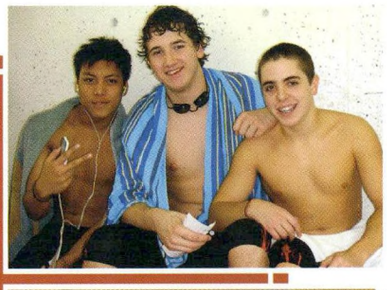

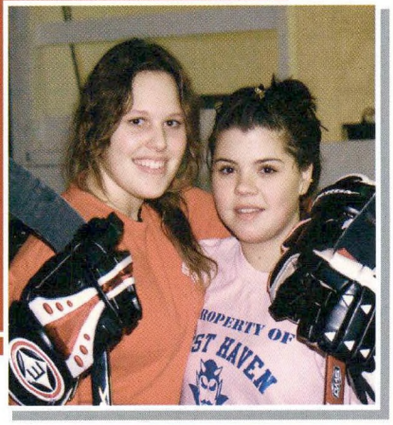

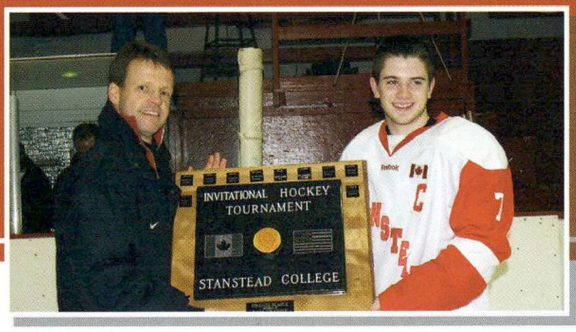

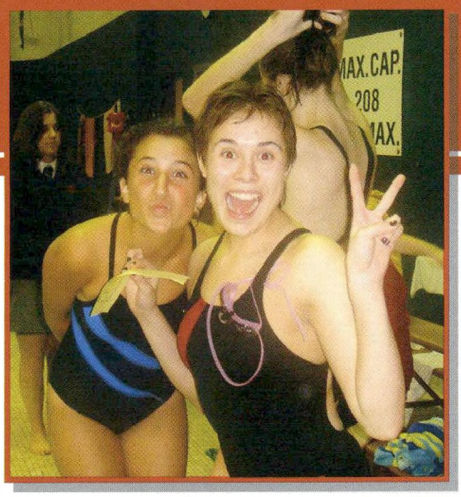

Mr. Mac loses a bet... and his moustache

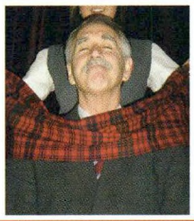

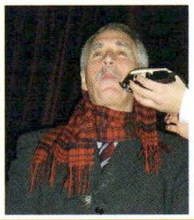

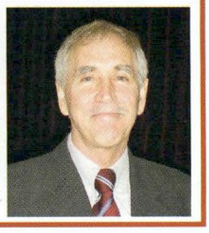

The 2008-2009 Cross-Country Ski Team...!

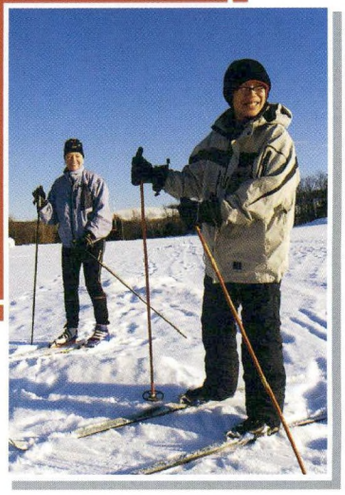

Senior Boys Hockey

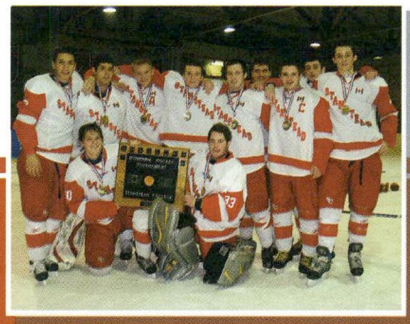

SC INVITATIONAL CHAMPS

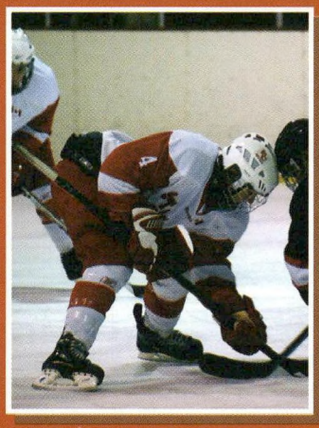

ETIAC LEAGUE AND PLAYOFF CHAMPS

GRAHAM NEIL PROVINCIAL CHAMPS

If you had the chance to see the senior boys play, you would have noticed that we had some really talented individual players who could skate, shoot and make plays. But our true success came when we worked together. This season our senior boys were a true team.

Season highlights:

- Some great hockey at the Tilton School Tournament, with wins against the Maine Moose and Academie St. Louis, ties with Wyoming Seminary and Boston Advantage, and a tough and hard-fought loss against Gilmore Academy, in part due to injuries.
- Phillips Exeter Academy Showcase, where we played Portland Junior Pirates for the first time, beat Holderness 6-1, and beat Wyoming Seminary 5-4 in OT.
- After Christmas, our Stantsead Invitational was very successful, with a win over Wyoming Seminary in the final and the second straight tournament championship.
- A Maine weekend against Hebron and Bridgton Academy, which might have been our best games of the season. We came out with two great wins.
- During our February break, we had a short trip to Newmarket to play against St. Andrew's College. What a rollercoaster of a weekend. We experienced both ends of the spectrum with a loss and the first win against SAC in the program's history.
- We finished the year off with a league championship, a provincial championship at Bishop's and our successful trip to Europe.

We couldnt have had the success this season without everyone on this team. We showed that even with some adversity, we could find a way to be successful. Some season-ending injuries for Jesse Halikas and Jordan Moore reminded me that there is more to life than hockey, school and awards. As a team we played hard, played smart, and played together. You should all be so proud. - Coach LaPerle

(Front l-r) Logan Vanasse, Garrett Donnelly, Jean Francois Lefort, Olivier Charette, Coach Rioux, Nickolas Lapointe, Coach LaPerle, Chad Bombardier, Ryan Bedard, Marc-Olivier Deguise, Simon-Pierre Boulos, (rear l-r) Michael Sinnot, Olivier Letourneau, Anthony Fyfe-Miller, Pietro Antonelli, Julien Quincou, Jordan Moore, Charles Vaillancourt, Graham Cheezo, Swann Boisvert, Matthew Robertson, Thomas Castle, Jean-Phillipe Daigle, Marc-Olivier Sauriol. Missing: Jesse Halikas, Maxime Ruel

Girls Hockey

ETIAC LEAGUE AND PLAYOFF CHAMPS

TILTON & TCS TOURNEY CHAMPS

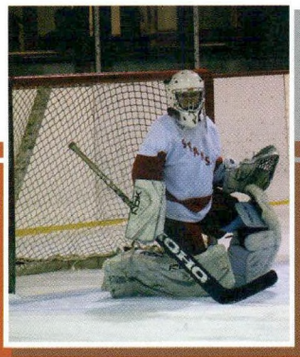

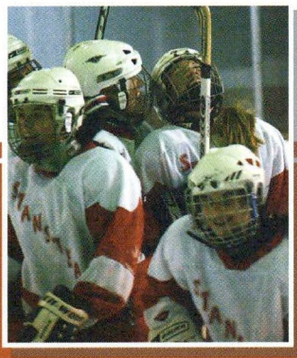

The 2008-09 edition of the Lady Spartans was the most successful in recent history. The girls won the ETIAC regular season banner and playoff trophy for the first time in five years, before losing a heartbreaker in the final of the inaugural Provincial Tournament. The team also won tournaments at Trinity College School and Tilton, and posted an overall record of 24-15-5 with many impressive wins against strong New England Prep Schools. The record is all the more impressive because the team was very young and will return 12 players for the upcoming campaign. In order to play their 44 games, the road warriors logged thousands of kilometres in the 21-passenger bus, singing and dancing their way through seven different states, as well as Ontario and Quebec.

Prolific scorer Eastlyn Bellamy led the team offensively with 43 goals and 20 assists, while both Kim Thériault and Taylor Côté averaged better than a point a game and energized the team with their tireless effort. Brittany Sharman anchored a solid defence and led the team with a plus-25, while adding 18 goals and 14 assists. Team captain Lindsay Smith also enjoyed an outstanding year, posting an exceptional 2.15 goals against.

Thanks to all of the girls for their continued effort and determination throughout the season. You should be very proud of your accomplishments, as well as the fact that you represented Stanstead with class both on and off the ice. A very special thanks to Mr. Ross, co-coach, bus driver and social director, whose commitment to the program is unparalleled!

- Coach McNamara

(Front l-r) Helen White, Taylor Cote, Lindsay Smith, Emily Norris, Britanny Sharman, Charlene McKinnon, Gabrielle Archer, (rear l-r) Coach McNamara, Kim Theriault, Hailey Nadeau, Julia Gilpin, Noemie Potvin, Sara O'Connor, Olivia Demerchant, Eastlyn Bellamy, Michelle Baillergeon, Kayhla Violano, Abigale Vanluvender, Meghan Martin, Coach Ross

Winter Sports Assembly

Major S

Rita-Louise Montour - Swimming
A determined, capable swimmer

Lindsay Smith - Girls Hockey
Stellar goalkeeping and leadership

Kim Theriault - Girls Hockey
Quickness, puck control, vision, love of the game

Britanny Sharman - Girls Hockey
Fierce competitiveness and tremendous potential

Rume Kakpovbia - Sr. Girls Basketball
Incredible rebound game, unceasing effort and positive attitude

Flavia Calvar - Sr. Girls Basketball
Soft hands, incredible vision and "ridiculous passes"

Ryan Bedard - Sr. Boys Hockey
A talented player who can change the game with one hit

JF Lefort - Sr. Boys Hockey
A hard-working and smart two-way player

Marc-Olivier Sauriol - Sr. Boys Hockey
A true competitor, a top scorer and a solid defensive player

Necola Guerrina - Girls Basketball Major S and Bess Ferguson Trophy
A true basketball nut who has steadily worked on improving her game

Kurt Martin - Swimming Major S & Trustees' Trophy
A terrific swimmer who is constantly asking what he can do to make himself better

Chad Bombardier & Olivier Charette - Major S & Dawes Trophy
Chad: A great leader and a solid player
Olivier: A top student who consistently got better as a player

Chloe Duprat - Major S & Trustees' Trophy
A highly adaptable leader who always puts the team before herself

Cedar Georgevich - Boys Basketball Major S & Dr. E.C. Amaron Trophy
Placed fear in hearts of QBs -
On offence, created holes you could drive a truck through

Girls Hockey Senior S: Coach Ross, Michelle Baillargeon, Eastlyn Bellamy, Coach McNamara

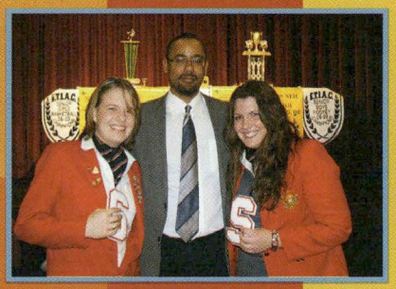

Girls Basketball Senior S: Kristina Wilson, Coach Van Dyke, Tania Laroche Duhamel

Swimming Senior S: Miguel Prieto, Coach Harding, Constanza Carrillo Romero, Jeny Schoenfeld Sampson, Cesar Alvarez Arjona, Coach Foster

Swimming Bantam S: Malcolm Wood-Downey

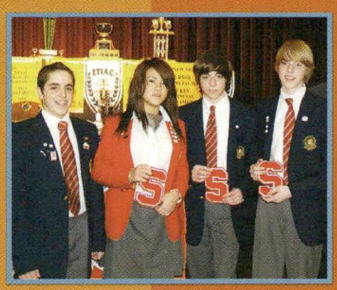

Swimmin Junior S: Coach Harding, Sergio Afif Doring, Blanche Dusault, Paul Lessenich, Mitchell Goodyear, Coach Foster

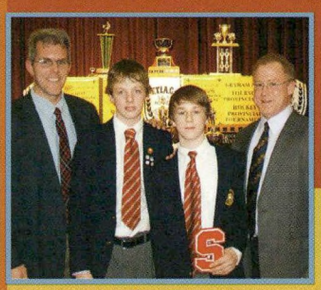

Boys Hockey Junior and Bantam S: Coach Wells, Andew Norris, Carl St-Jean, Coach Chandler

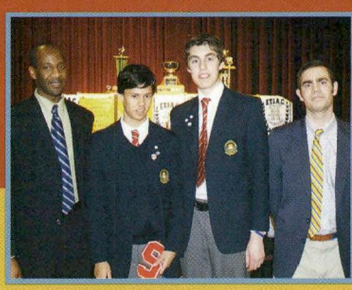

Boys Basketball Junior S: Coach Thomson, James Savory, David Zal, Coach Nesbitt

Cross-Country Skiing: Coach Genereux, Charlie Ng

Girls Basketball Junior S: Coach Fullerton, Annik Williams

Girls Basketball Bantam S: Anchi Numfor, Ms. Hessian, Chelsy Martin

Boys Basketball Bantam S: Coach May, Paul Miller

Squash: Julien Ronsse, Coach Williams, Yuka Morimoto

Spring

Art by Yuka Morimoto, Grade 12

UN Day

It's UN Day 2009
And kids have come from Stanstead and Derby Line
And Coventry, Ayers Cliff too
They want to see the funky things our College kids can do

Yes, Europe is a place of learnin'
Wait a sec - I thought Matteo was German.

West Africa's the place to be
With Juliet and Anchi Bih

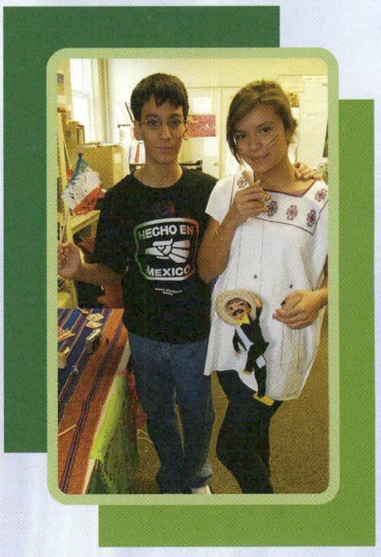

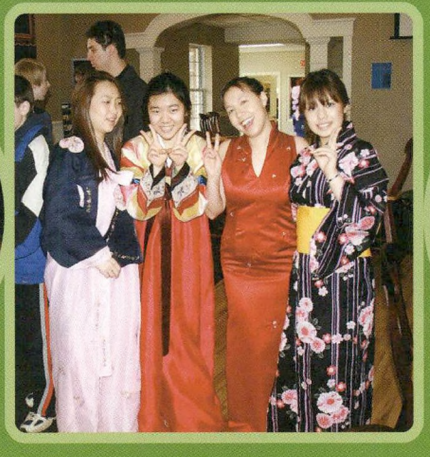

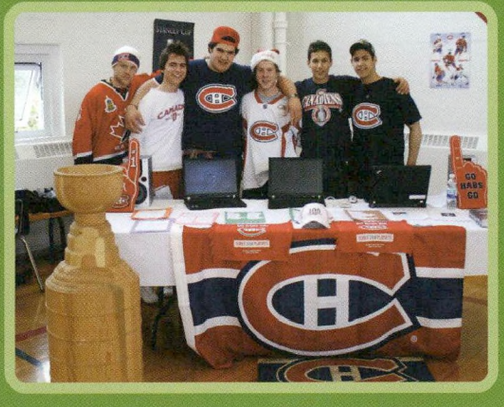

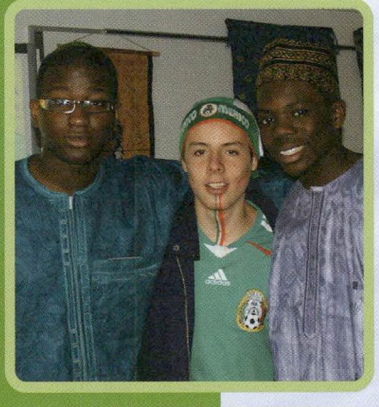

Australia is dark all right
because our day is their night

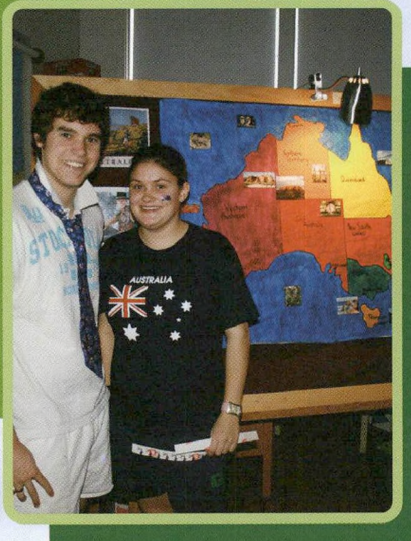

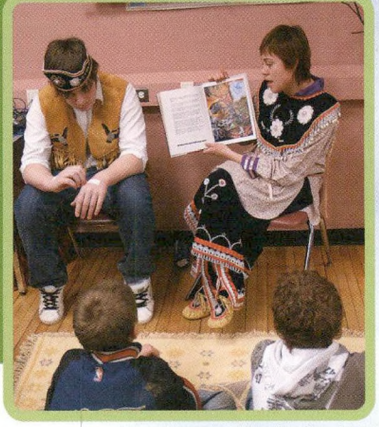

Listening to stories, kids sit on the floor
With Robyn Diamond and Rita Montour

Ottawa Trip

House of Commons, War Museum,
Museum of Civilization...

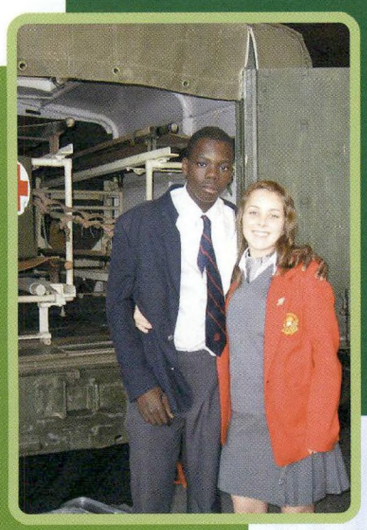

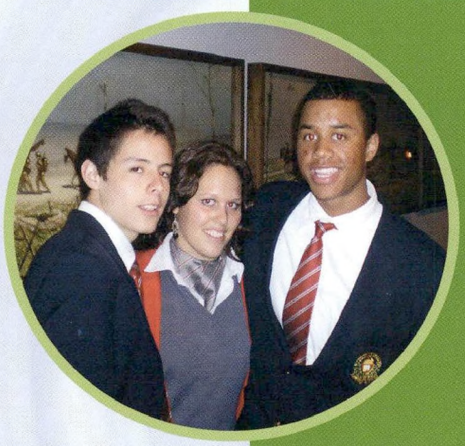

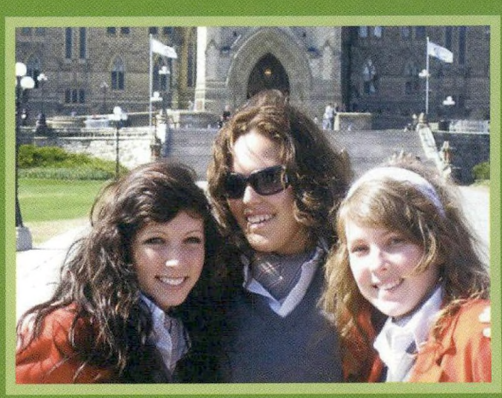

Toronto

Niagra Falls, the CN Tower and lots of shopping!!!!

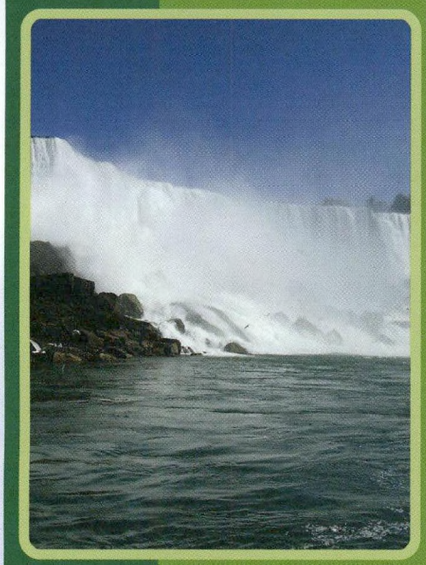

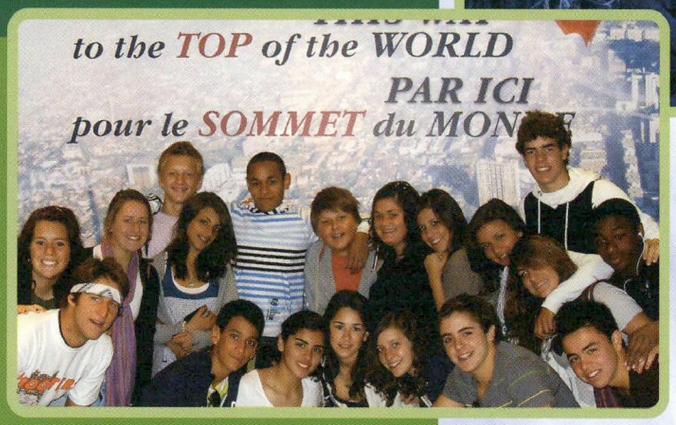

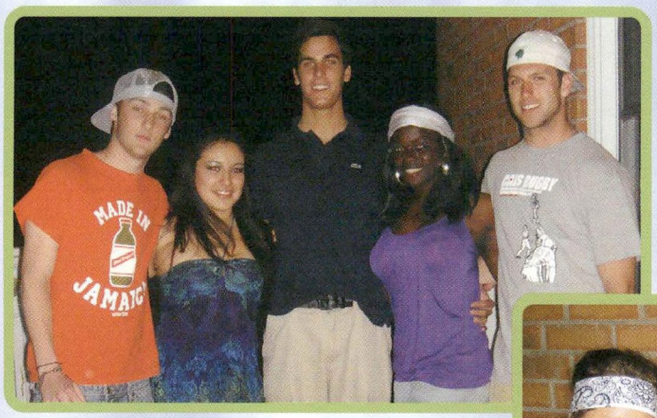

Last Dances

Just a few pictures of the beach dance and the last dance.

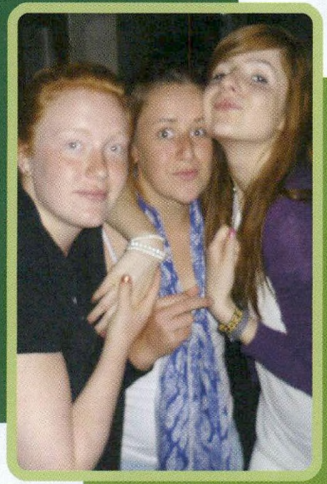

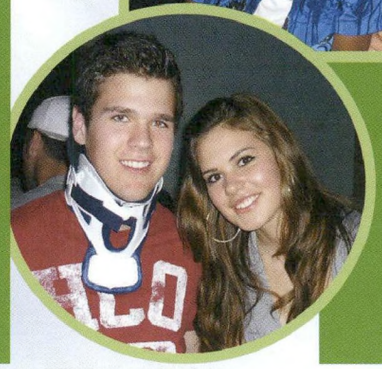

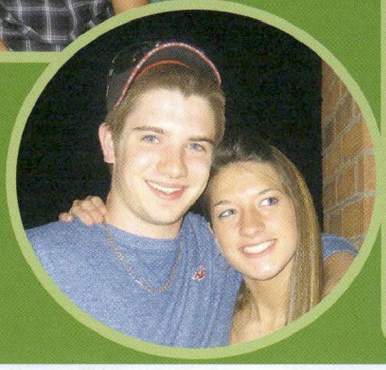

All Campus

and the winner is...WEST!
Final Tally; West- 94, North- 93,
East- 75, South- 63

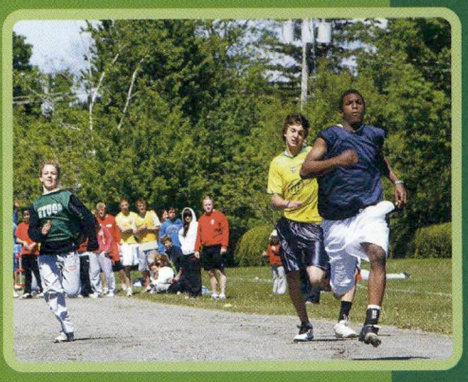

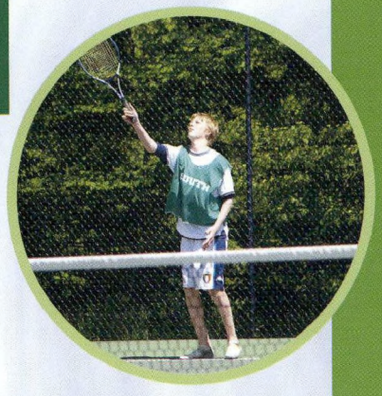

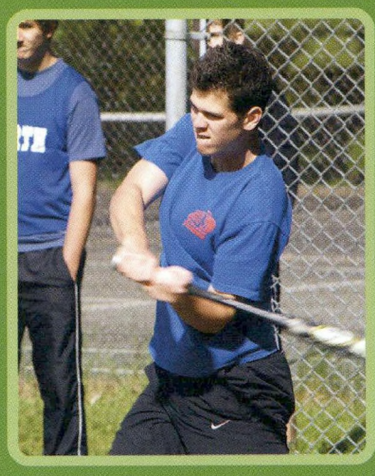

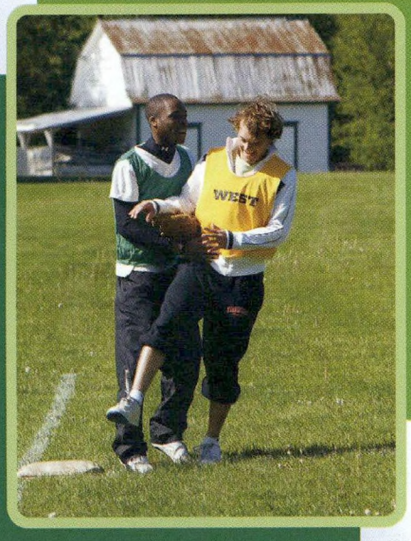

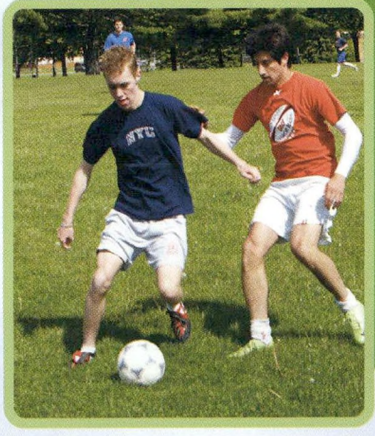

Junior Camping

Volleyball, Kayaking, Hiking, and Marshmallows!

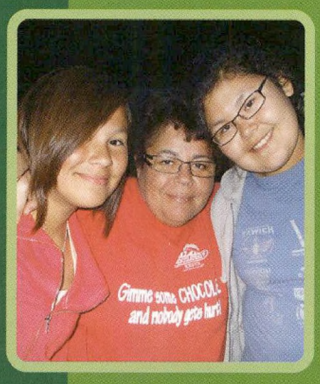

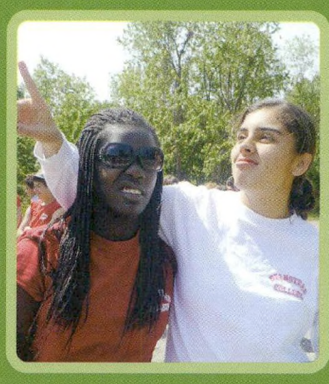

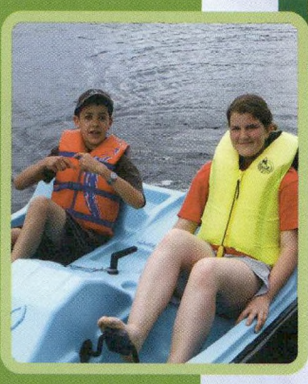

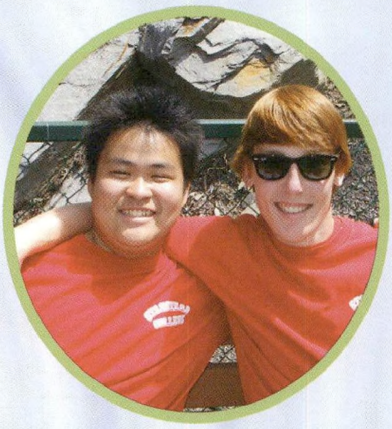

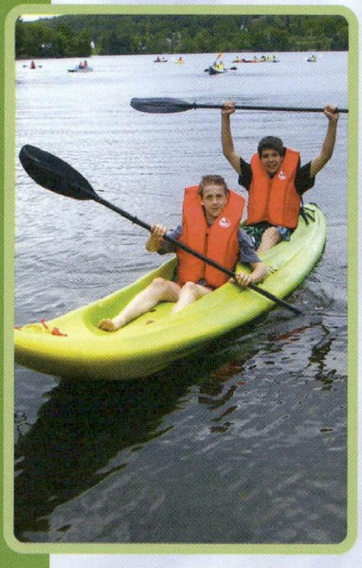

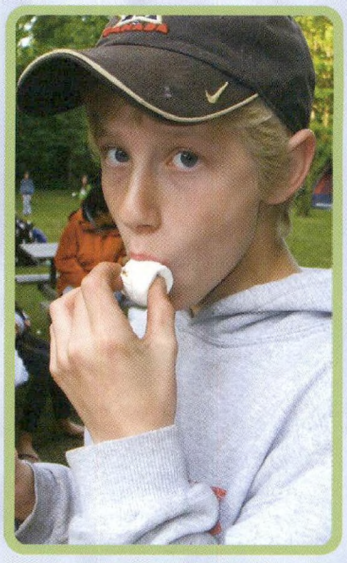

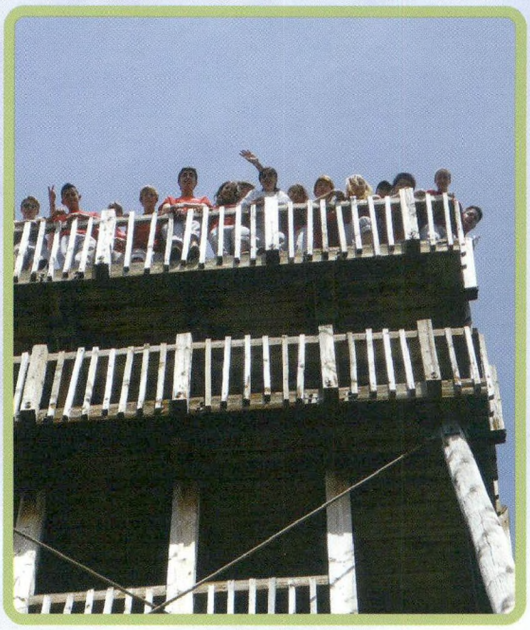

Variety Show

What a great way to end off the year: dance, music, and impressions.

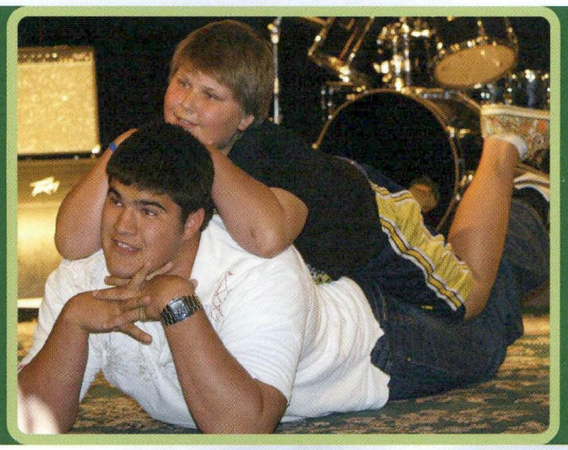

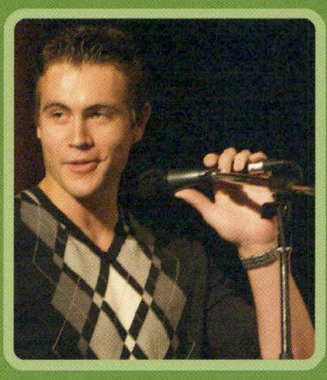

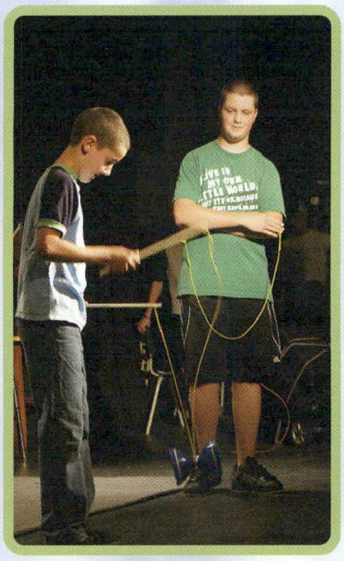

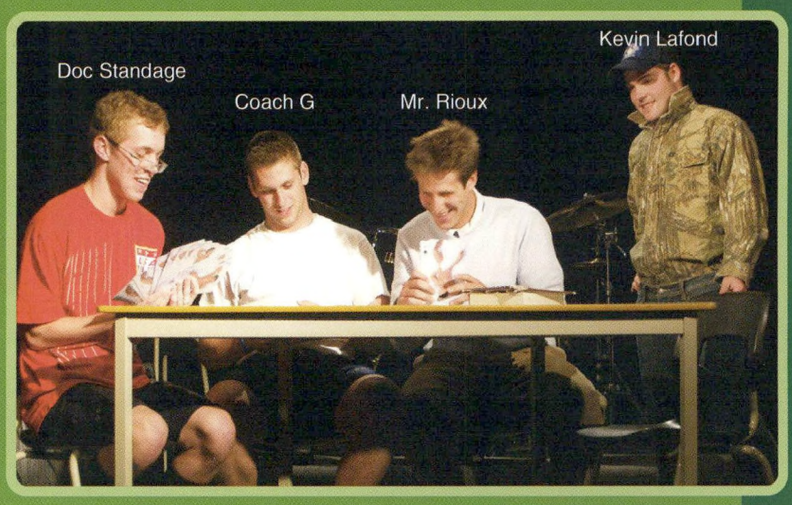

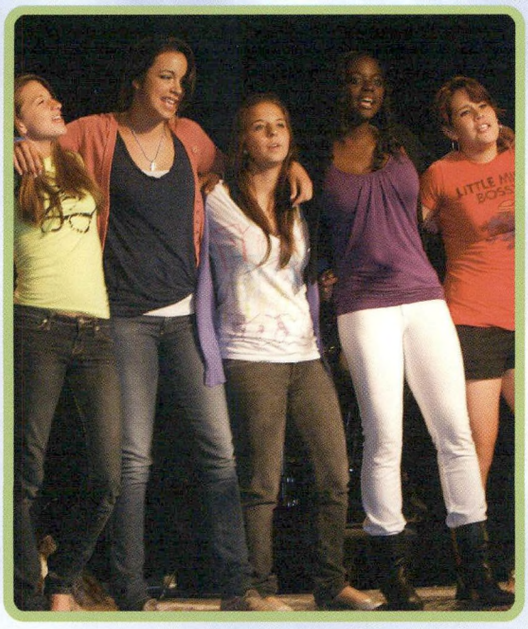

Senior Boys Rugby

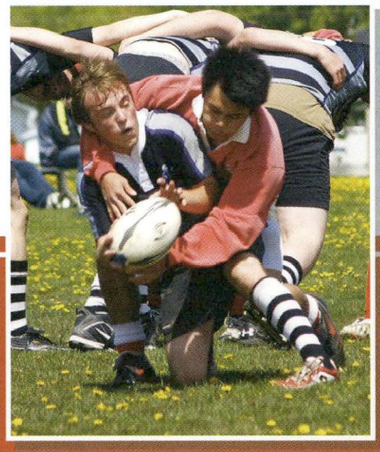

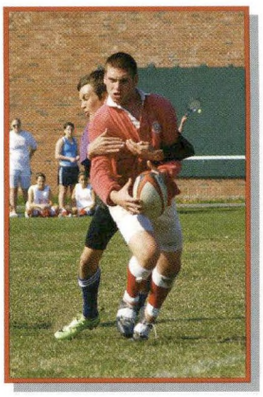

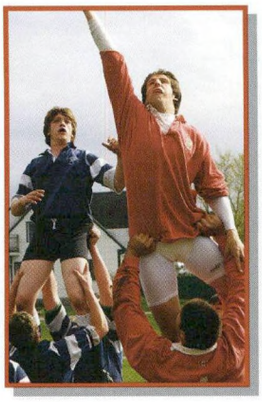

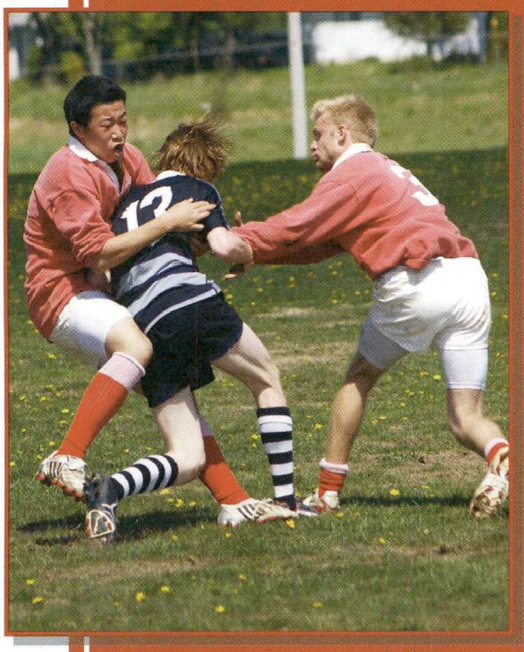

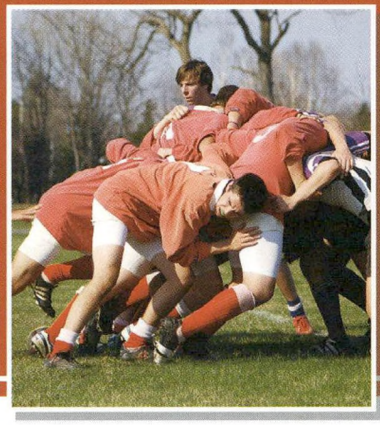

Spartan rugby nation is alive and well. With over half the school playing rugby, we should be in great shape for years to come. The first XV is the best of this elite club of rugbymen. We kept a roster of 30 players this year. It's not easy to bring together all these super-competitive guys from various seasons. Many had not played the game before, and most are excellent athletes in their respective sports. This can be frustrating for them at times as they learn the laws of the game. We need to build from the bottom up and learn to work together. The purpose is to make a team in the very real sense of the word. Rugby is a tough (I believe the toughest) game and people's true characters come out on the turf when they are tired, battered and bruised.

There were two such games this season where character and team play made us better players and a better team: the game versus the French side from Sherbooke Seminary, where we put on a clinic of how the game should be played, and the ETIAC final where we were leading at the half against a heavy favourite. Character and team means: taking the hit for someone else, passing to the outside man, going into ruck, maul or to the deck knowing that your support is there, always working as hard you can knowing that others are doing the same. This game is a metaphor for life. Play hard. Make others around you better.

I hope you boys who are moving on carry the values of the game with them. And for those of you returning, I hope you teach these values to the rookies. The tradition of excellence, respect and toughness must live on. 21 games: 14 wins, 7 losses. GMAA 7s finalists out of 20 teams. Richmond 7s champions. ETIAC finalists.

Thanks to the leaders and award winners: Andrew Lippi, Charles Vaillancourt, JF Lefort, Ryan Bedard and team captain Collin De La Bruere. Your leadership and example will not be forgotten as it lives on in the next generation.

- Coach G & Coach Laperle

RICHMOND 7s CHAMPS

(Front l-r) Charles Vaillancourt, Hank Chen, Kurt Martin, Ryan Bedard, Collin De La Bruere, Drew Lippi, Jean-Francois Lefort, Felix Bosse, In Won Lee, (middle l-r) Coach Grenier, Julien Ronsse, Armando Quintero, Corey Hamilton, Nicolas Bauer, Marc-Olivier Deguise, Jean-Philippe Daigle, Marc-Olivier Sauriol, Aly Drave, Jordan Wong, Thomas Castle, Coach LaPerle, (back l-r) Anand Kantharoup, Jeffrey Cowen, Michael Childs, Fabrice Joseph, Miguel Prieto, Ngwa Numfor, Matteo Cordera, Olivier Charette, Massimo Manago. Missing: Graham Cheezo.

Senior Girls Rugby

375 words to express eight weeks of rugby, of goal-setting, of meticulous practice, of mind-bending skills games, of pressure situations and body-breaking contact drills and intense competition. Eight weeks of chasing down our goals and ultimately sitting victorious -- on top of the prize we set out sights on. 375 words to praise the accomplishment of a team riddled with both talent and temperament, the experience of veterans and the enthusiastic zeal of players brand-spanking-new. We tackled more than Vikings, Pipers and purple people and we moved more than just the ball in space. We tackled challenges, and we moved each other. What then can we leave you with after this undefeated, championship season that you will forever be looking back on?

First lets bang out some descriptive words: elation, frustration, anticipation, excitement, confusion, discipline, undisciplined, friendship, commitment, support, doggedness, compromise, passion, patience, aggression, strength, enthusiasm, knowledge, ferocity, distraction, force, unrelenting, determination and creativity, And then the other words: nimble, zen, unflappable, finisher, tank, solid and speed kills. What about some action words? Conceive, believe and finally, achieve!

Now, a shout out to some peeps:

Grade 10s -- All shiny and new! Absorbing and improving rapidly, you helped make this light of ours into a spotlight for us all to shine in glory.

Grade 11s -- Getting it done, you took the ball and ran with it. You added fuel to this inspiring fire!

Grade 12s -- Thanks for the van trips, the leadership, the sense of place and being the spirit that is the spark that lights the flame in the first place.

Casey: Thanks for the drop-kicking lessons.

SMAY: Thanks for the games, 360 attack, blob-tag, hotbox feet etc

EH- Thanks for the trips around the barn.

If you are moving on this is not the beginning of the end, it is the beginning of the beginning. If you are returning to us, set your sights high. Ready to go, see you there, can't wait.

Lastly folks, remember what it felt like, looked like and even smelled like. Remember being proud of each other, standing up for each other being there for each other. Remember this, Spartans: EVERY DAY is a rugby day. Just go forward, all the time, never take a backwards step. - Ms. Hessian

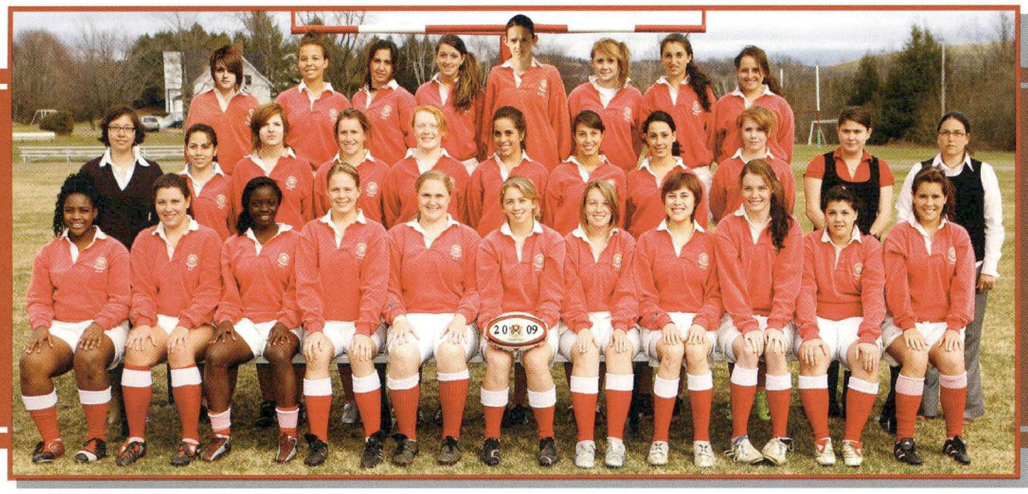

(Front l-r) Christine Osei, Tania Laroche-Duhamel, Juliet Numfor, Kristina Wilson, Olivia Demerchant, Lindsay Smith, Gabrielle Archer, Rita Louise Montour, Chloe Duprat, Charlene McKinnon, Marcela Gonzalez, (middle l-r) Coach May, Malda Alami, Kate Bartanusova, Madeleine Fry, Eastlyn Bellamy, Alison Bernal, Constanza Carillo, Estefania Echeguren, Colleen Hamilton, Coach Crothers, Coach Hessian, (back l-r) Coach Hessian ,Alexia Fleury, Emily Smith, Constanza Carrillo, Marcela Gonzalez, Margarita Acero, Gabrielle Fleming, Brittany Sharman, Catherine Leblanc, Fernanda Delgado, Kahyla Violano, Helen White, Brittany Sharman, Jeny Schoenfeld, Natalie Rosengaus

ETIAC LEAGUE & PLAYOFOF CHAMPS

RICHMOND 7s CHAMPS

Junior Girls Rugby

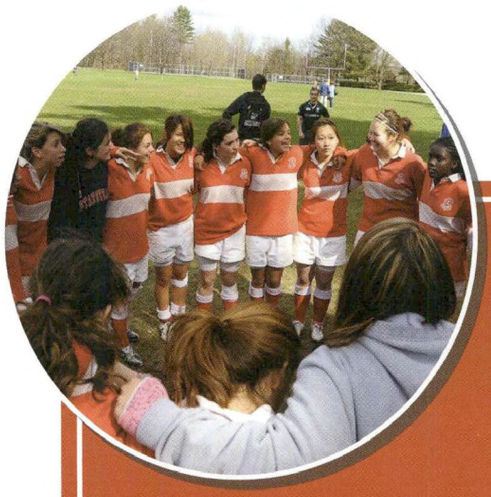

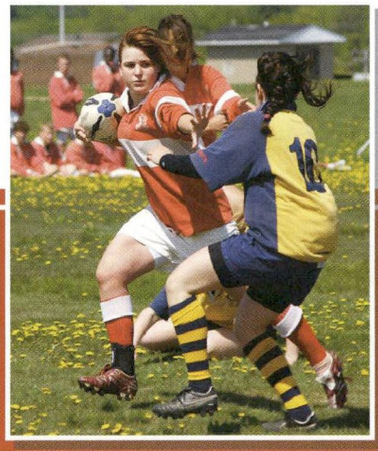

Junior girls rugby had a very exciting season this year. We had 30 girls try out for the team - it shows courage and strength to push yourself to try a new sport, especially one in which you have to work as a team to succeed. Even those of you who were unable to play with contact showed great enthusiasm in cheering on your teammates. We hope you will fondly remember: singing really loudly, catching and passing the ball, rucking, losing and finding socks and mouth guards, bubble-wrapped casts, make-up and mud, avoiding goal posts, tackling, McDonald's, injury dances, 7's (GMAAA and ETIAC), and of course, our cheer! Congratulations on working together as ONE and having an undefeated ETIAC season! TEAM: Together Everyone Achieves More! We hope that you all had fun and enjoyed the game. I wish you all good luck next year!

Go Spartans!

- Coach Byrnes

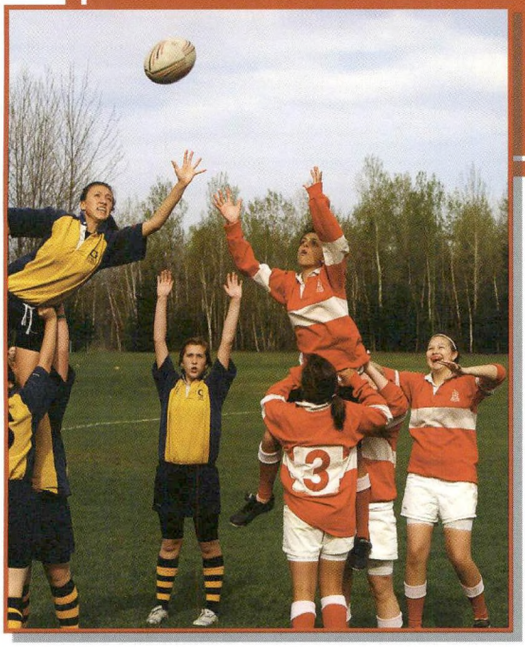

RICHMOND 7s CHAMPS UNDEFEATED IN ETIAC

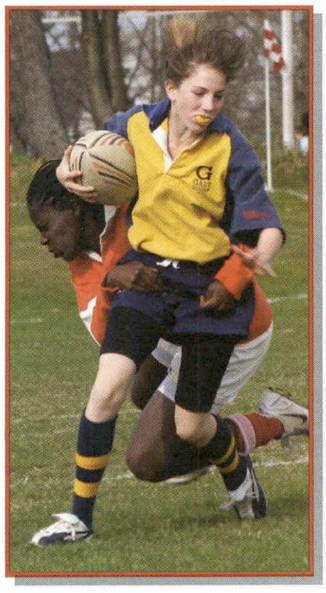

(Front l-r) Kim Theriault, Natasha Podd, Chelsy Martin, Emma Lanni, Anchi Numfor, Blanche Du Sault, Cynthia Kim, Phoebe Miller, Dawn Namagoose, Hailey Nadeau, Joana Ugarte, (middle l-r) Coach Byrnes, Emily Norris, Margarita Trabulse, Meghan Martin, Madina Martineau, Michelle Baillargeon, Kasey Brackett, Paulina Del Toro, Ana Carola Rodriguez, Carolina Hernandez, Coach Fullerton, (back l-r) Regina Peralta, Renata Diaz, Jasmine Namagoose, Charly Gilpin, Sarah Lessard, Julia Gilpin, Ana Karime Sierra, Isabel Ortega

Junior Boys Rugby

It was an extremely enjoyable and productive season for the junior/Bantam boys rugby squad this spring. Although we had an overall losing season (7 wins, 9 losses), this group played some excellent rugby, holding their own against significantly bigger teams.

The junior team retained the Richmond 7s tournament trophy following an earlier creditable showing at the Concordia 7s tournament in Montreal. The bantam team climbed a steep learning curve very rapidly, winning two games against local rivals BCS very handily indeed.

Congratulations are in order for Jae Yoon, Roberto Barrosso, Sergio Afif and James Savory for their Junior S awards, as well as for Chris Savory and David Marx for their Bantam S awards.

Overall, a solid foundation has been built, and I look forward to coaching many of the same, now experienced players next year.

- Coach Standage

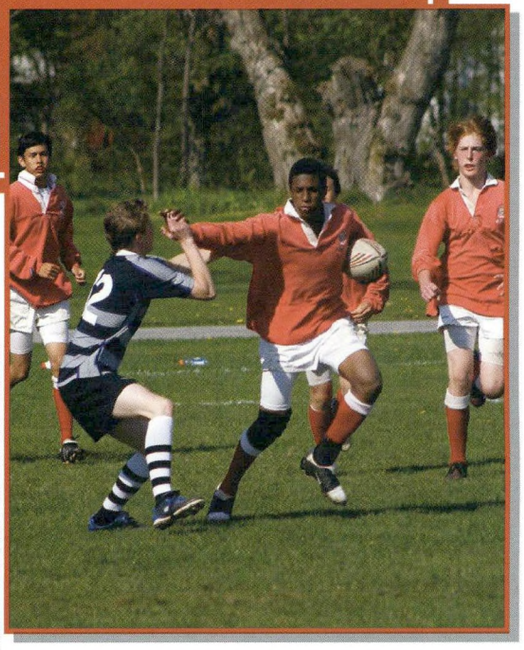

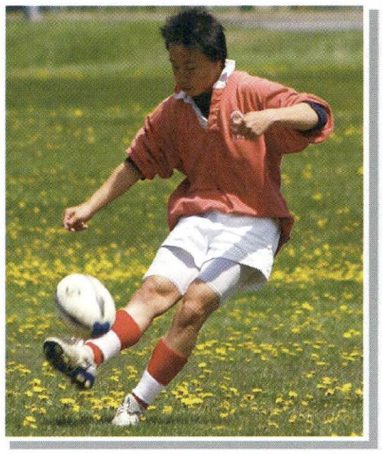

RICHMOND 7s CHAMPS

(Front l-r) Charlie Ng, Chris Savory, James Savory, Jason Cowen, Andrew Norris, Jay Hyun Yoon, Max Daniel, Anthony Pasquale, Frederick Fleurquin, Malcolm Wood Downey, (middle l-r) Coach McDouall, David Marx, Spencer De La Bruere, Lei Wang, Roberto Barroso, David Zal, James Vassilakis, Robyn Diamond, Jose Michaus, Saul Villa, Coach Standage, (back l-r) Liam Gribbon, Kody Halikas, Carl St-Jean, Sergio Afif, Marco Maldonado, Cesar Alvarez. Missing: Mickael Carbonneau, Pietro Rizzuto, Coach Murphy

Tennis

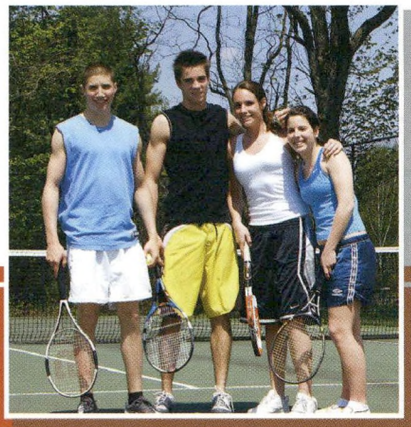

A special thanks to all the players on the recreational team and to Madame Chartrand for participating in the great sport of tennis. As well, thanks to those who stepped up and helped fill in for the competing team in tournaments this season. The tennis term had many highlights and successes this year. Necola Geurrina moved up from seventh place to win the Tennis Shield and a Senior S. Her improvement and achievement were outstanding. Jesse Halikas in turn stepped it up to win against Cedar Georgevitch in a highly competitive match in the finals to win the boys' Shield match and a Senior S. Our team placed second of four in the ETIAC championships and should be very proud, since that is where we won the most individual medals. Annik Williams and Yuka Morimoto won gold in the girls doubles, while Julie Malouin and Sara O'Connor took the silver. Cedar Georgevich and Swann Boisvert won the gold medal in the boys doubles and Alfonso Alfaro and Gabrielle Fleming won silver in the mixed doubles. Congratulations and thanks to all players for a wonderful and engaging season.

Thanks for a great season -- and to all -- all the best
As you faced the challenges and passed the test.
- Coach Williams

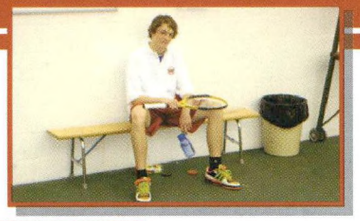

(Front l-r) Julie Malouin, Viviana Neumann, Yuka Morimoto, Sara O'Connor, Annik Wiliams, Necola Guerrina, Gabrielle Fleming, Valentina Neumann, (back l-r) Coach Sathiensamrit, Flavia Calvar, Chris Dossou, Francis Williams, Olivier Letourneau, Swann Boisvert, Jesse Halikas, Cedar Georgevich, Dany Gamache, Anthony Fyfe-Miller, Paul Lessenich, Coach Williams. Missing: Coach Chartrand.

Golf

ETIAC LEAGUE & PLAYOFF CHAMPS

The golf team had an incredibly successful season winning every tournament, including a pre-season event in Caughnawaga. The second tournament of the year was the SC Invitational held at our home course, Dufferin Heights. This time, two teams of four represented the school. Again, the SC teams fared well, finishing in the top two team spots. The third tournament of the year saw the event shortened as the course became unplayable due to rain, making the medal competition a 9-hole event. SC prevailed once again, however, winning the top two spots. The final two events of the season were hosted by BCS at Orford and the finals hosted by Galt at Milby. As expected, SC dominated both events and ended up with a solid victory in the league championship. Although the scores do not indicate such, there was some very strong competition around the league, but the depth of the Stanstead team was unbeatable. Congratulations to all the golfers for surviving a wet and rainy season; you showed character and grit for all your soggy hours on the course. Congratulations also to Senior S winners Logan Vanasse and Jon MacDougal, and to Jordan Moore, the recipient of not only a Senior S but also the Golf Shield, for the lowest overall average in the team competition. - Coach Smith

(Left-right) Marc-Olivier Sauriol, Robert Baillargeon, Chris Deblois, Max Cadrin, Nickolas Lapointe, Pietro Antonelli, Spencer Martin, Jon McDougal, Ryan Smith, Sean Scribner, Chad Bombardier, Logan Vanasse, Garrett Donnelly, Max Ruel, Jordan Moore, Simon-Pierre Boulos, Matthew Robertson. Missing: Coach Smith, Coach Nesbitt.

Softball

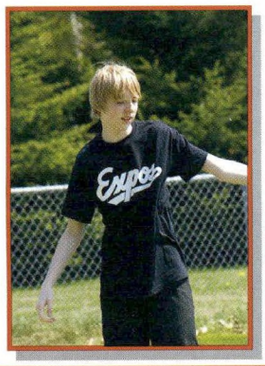

Another great softball season, although we were off to a slow start with only three returning veterans and eight players registered the first few days. Our ranks grew quickly and advantageously and along with the usual strong performance of veterans like Michael "Mick" Lee and with the arrival of some strong players like Max Ptito, Marc-André Champigny, Paul Miller, Taylor Côté and a really big hitter, Julien Quincou, we had some competitive and exciting games. The final championship game was perhaps the most exciting of the season, with much at stake. The Expos, ably captained by Mitchell Goodyear and Luciano Renda, had led in games won through the season and went up against the second-place team Athletics, led by Felix Wang and Hirohito Mabuchi. They fought it out to the sixth inning with an eventual win for the Athletics by one run. The game included some spectacular plays including a triple play by Felix Wang and Julien Quincou of the Athletics.

Thanks also to our other two team captains: Christina Nash and Yeji Lee of the Royals and for the Blue Jays, Taylor Côté and Marian Kirkman-Gagnon.

Felix Wang is again our homerun champ with 18 homeruns. In second place Taylor Côté with 11, and Marc-André Champigny in third place with 9 home runs. He was closely followed by David Zal with 8.

Our male MVP of 2009 is Hirohito Mabuchi. He leaves us now after four years. This year was his strongest in terms of both play and leadership. He was a supportive and spirited team player, a reliable co-captain and a strong presence. We will miss him. Our female MVP is Taylor Côté. She is an outstandingly talented player who is a great competitor, a strong, dependable team captain and a model for our female players. She is also in second place for the most homeruns.

It isn't possible to mention everyone, so thank you all for an enjoyable and exciting softball season and great sportsmanship.

- Coach Gittens

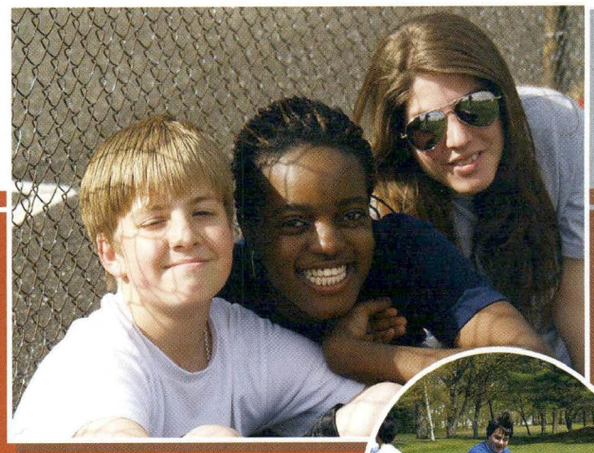

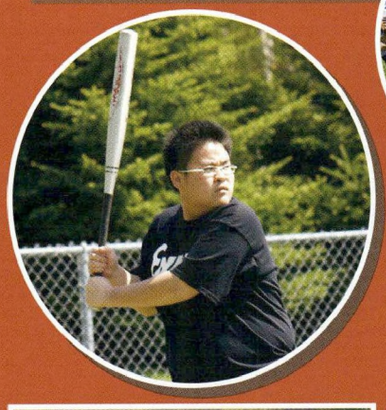

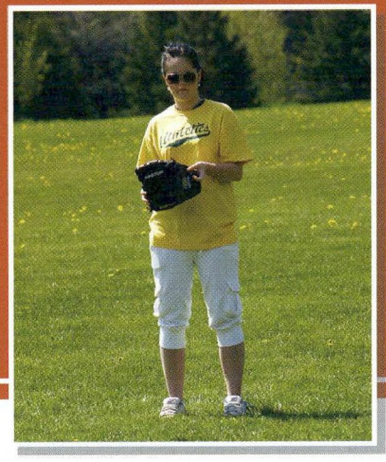

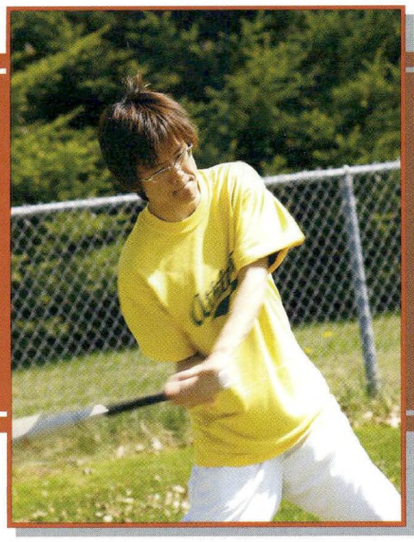

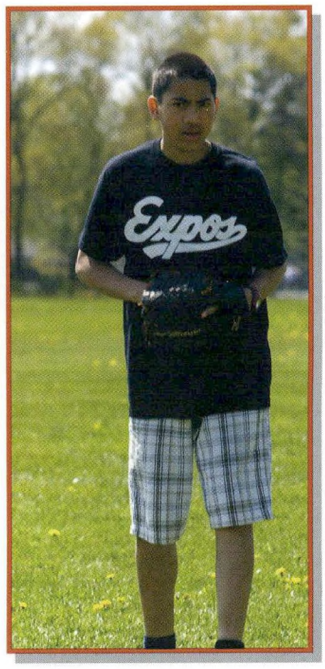

Tom Belanger
Marc A. Champigny
Taylor Cote
J.S Couture
Emilie Gamache
Mitchell Goodyear
Liam Gribbon
Tiffany Huang
Rume Kakpovbia
Eun Mi Kim
Marian Kirkman-Gagnon
Estelle Larrivee
Noemie Larrivee
Frank Lee
Michael Lee
Yegi Lee
Peter Lin
Dumas Maugile
Paul Miller
Hirohito Mabuchi
Christina Nash
Julien Quincou
Luciano Renda
Francois Roberge
Caden Saddleback
Abigale Vanluvender
Max Ptito
Felix Wang
Campbell Wolfe
David Zal
Tse Ming Zhang
Duan Zhoujong

Spring Sports Assembly

Major S

Charlene Mckinnon
Sr. Girls Rugby
A workhorse, constantly trying to improve

Christine Osei
Sr. Girls Rugby
Intensity, ability to set up plays, vision

Jean-Francois Lefort
Sr. Boys Rugby
Impact as a defender and tremendous speed

Charles Vaillancourt - Sr. Boys Rugby
Athleticism, strength and try-scoring ability

Ryan Bedard - Sr. Boys Rugby
Tough, fierce and smart

Senior S

Jordan Moore - Golf Shield
Injury didn't stop him from participating and succeeding

Logan Vanasse - Golf
Positive attitude and passion for the game

Jonathan McDougall - Golf
Winner of three tournaments

Jesse Halikus - Tennis Shield
A patient player with great ability

Necola Guerrina - Tennis Shield
Rebounded back from seventh place to first

Drew Lippi - Sr. Boys Rugby
Hard work, self-control and growing leadership

Donald A. Ross Cup - Boys Rugby - Collin De La Bruere
A fearless player and a class act all the way

Roger Marino Cup - Girls Rugby - Lindsay Smith
Unrelenting athlete, proud Spartan, and leader

Olivia Demerchant
Passion, commitment, determination, ability

Girls Rugby Junior and Bantam S: Coach Byrnes, Anchi Numfor, Chelsea Martin, Blanche Du Sault, Julia Gilpin, Coach Fullerton

Boys Rugby Junior S: Coach Harding, Sergio Afif Doring, Tom Coach Tom McDouall, James Savory, Roberto Bo, Mitchell Goodyear, Coach Foster

Boys Rugby Bantam S: Coach Standage, Chris Savory, Coach Murphy, Coach Tom McDouall Missing: David Marx

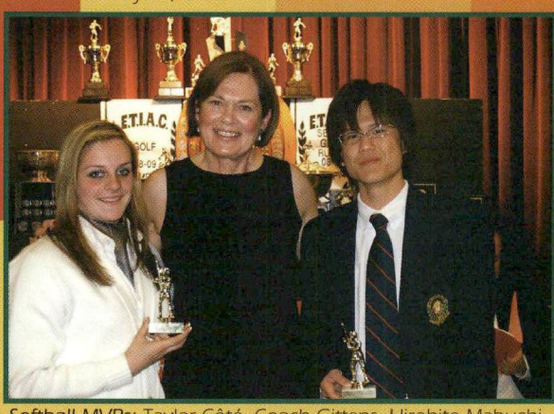

Softball MVPs: Taylor Côté, Coach Gittens, Hirohito Mabuchi

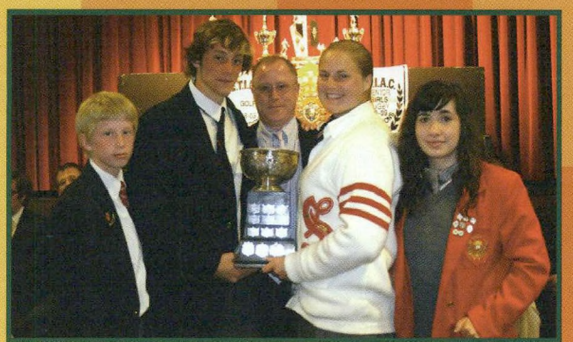

All-Campus Winners 2008-2009: West. After a tie with North in April, West wins by a single point at the end of the May contest. Pictured are captains Ryan Smith, Jesse Halikas, Commissioner Chandler, Olivia Demerchant and Natasha Podd

LEVI'S
NYC

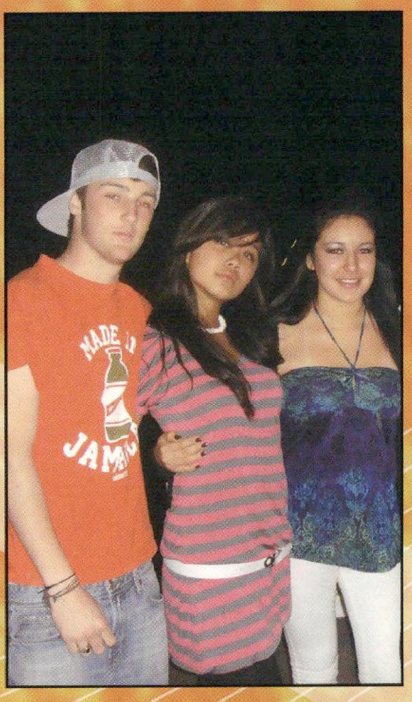

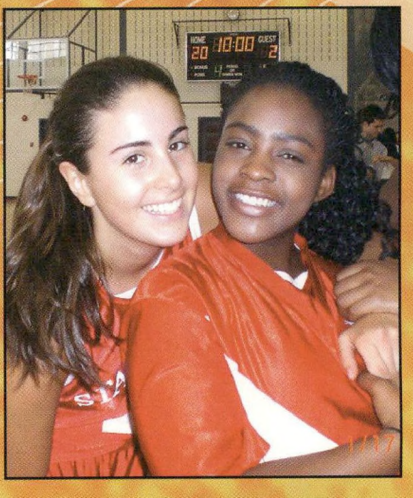

SQUARE

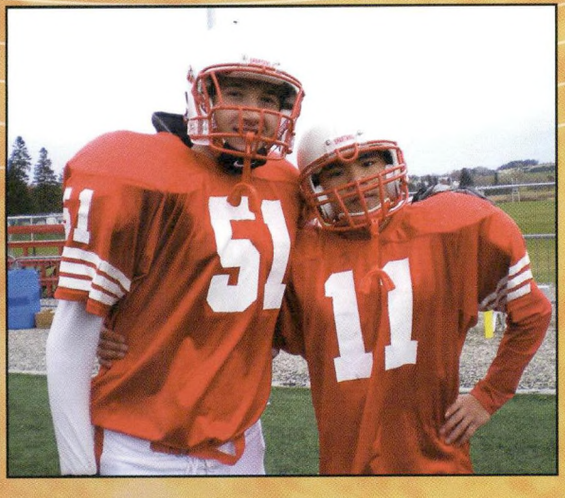

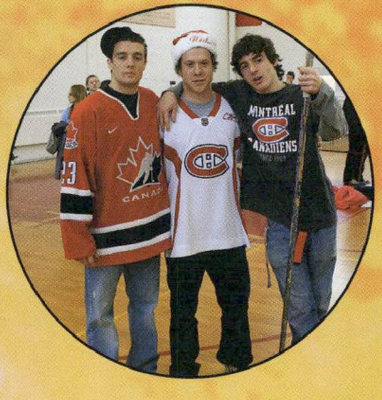

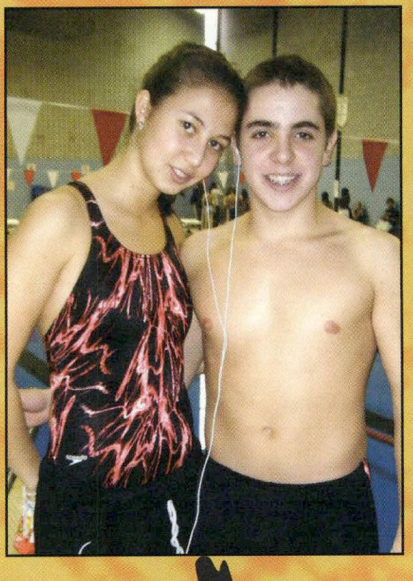

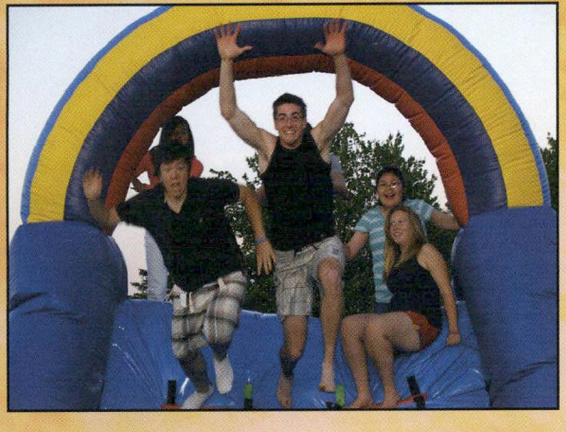

One last look...

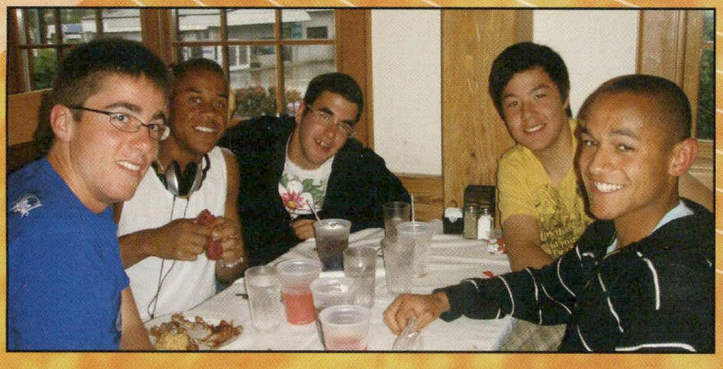

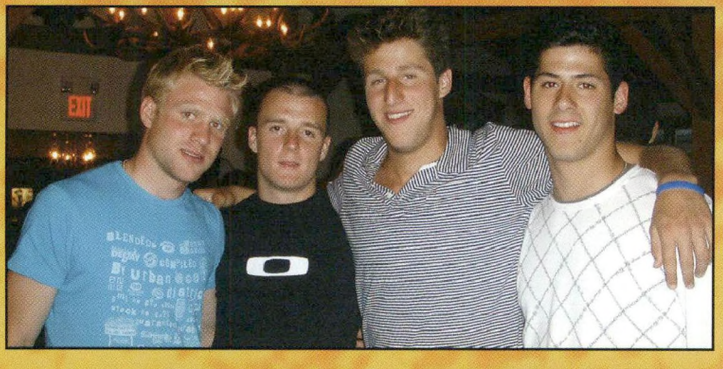

Before we say goodbye

08-09 World Beat®

CANADA and the WORLD

CP Press/Jonathan Hayward

In January 2009, after both engines fail due to ingesting birds, US Airways Flight 1549 ditches in New York's Hudson River. All 155 passengers and crew members are saved, thanks to the skill and courage of pilot Chesley B. "Sully" Sullenberger.

GARY HERSHORN/Reuters/Landov

"Miracle on the Hudson"

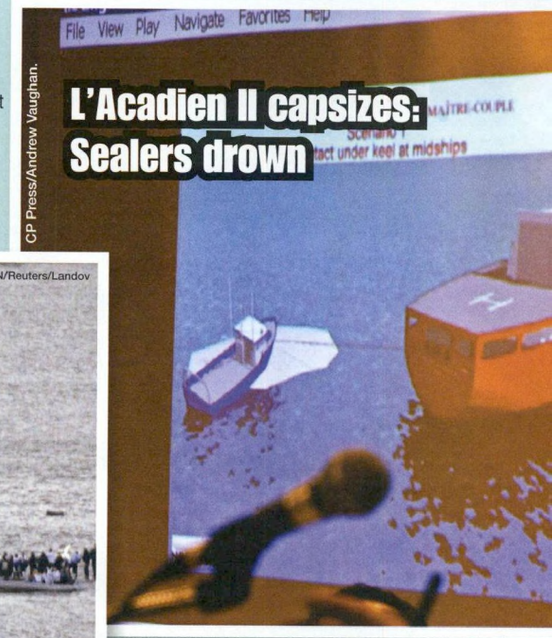
CP Press/Andrew Vaughan.

L'Acadien II capsizes: Sealers drown

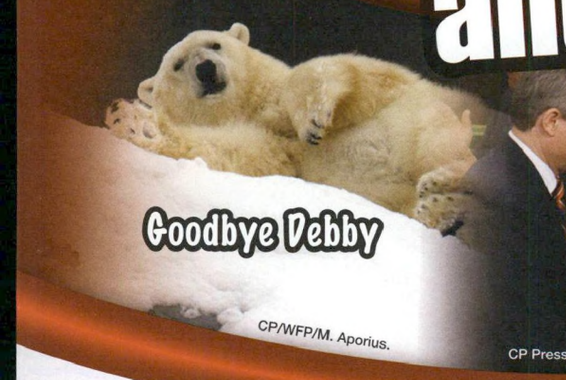
Goodbye Debby

CP/WFP/M. Aporius.

Government apology

CP Press/Fred Chartrand

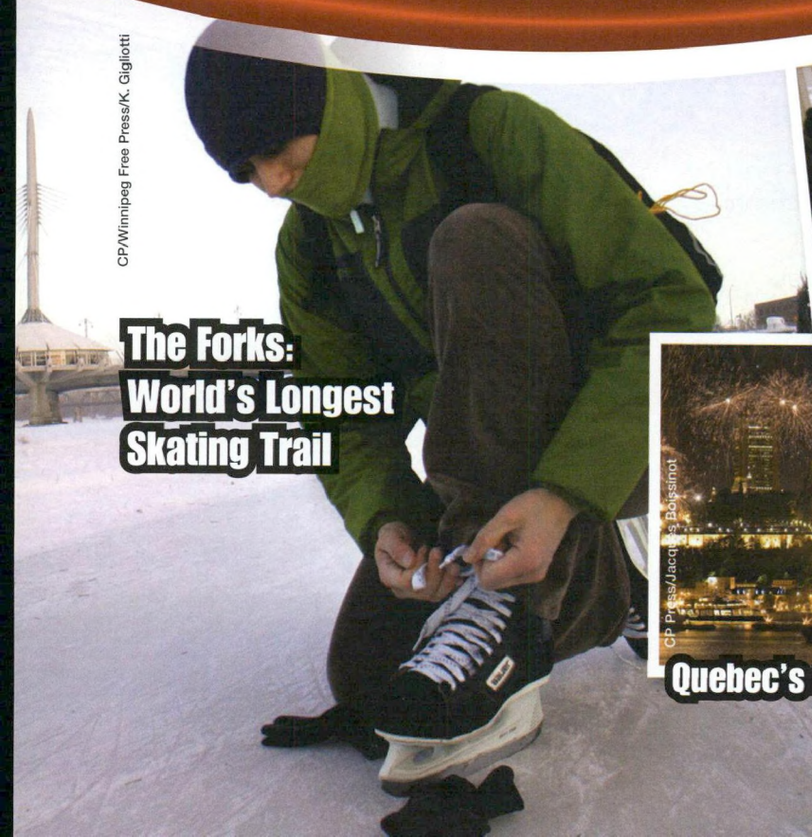
CP/Winnipeg Free Press/K. Gigliotti

The Forks: World's Longest Skating Trail

AP Photo/Mike Derer

Michael McCain, President and CEO of Maple Leaf Foods launched a massive recall of his company's products which may be linked to the deadly bacterium Listeria Monocytogenes (Listeriosis). Twenty-six deaths and another 29 suspected cases across Canada are assumed to be associated with the outbreak.

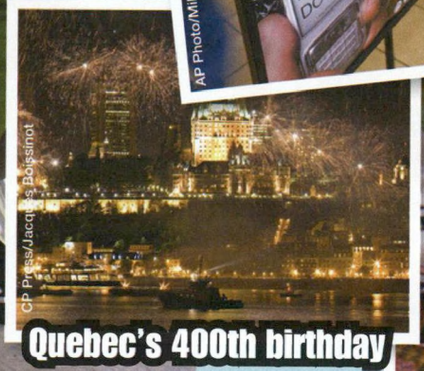
CP Press/Jacques Boissinot

Quebec's 400th birthday

CP Press/Sean Kilpatrick

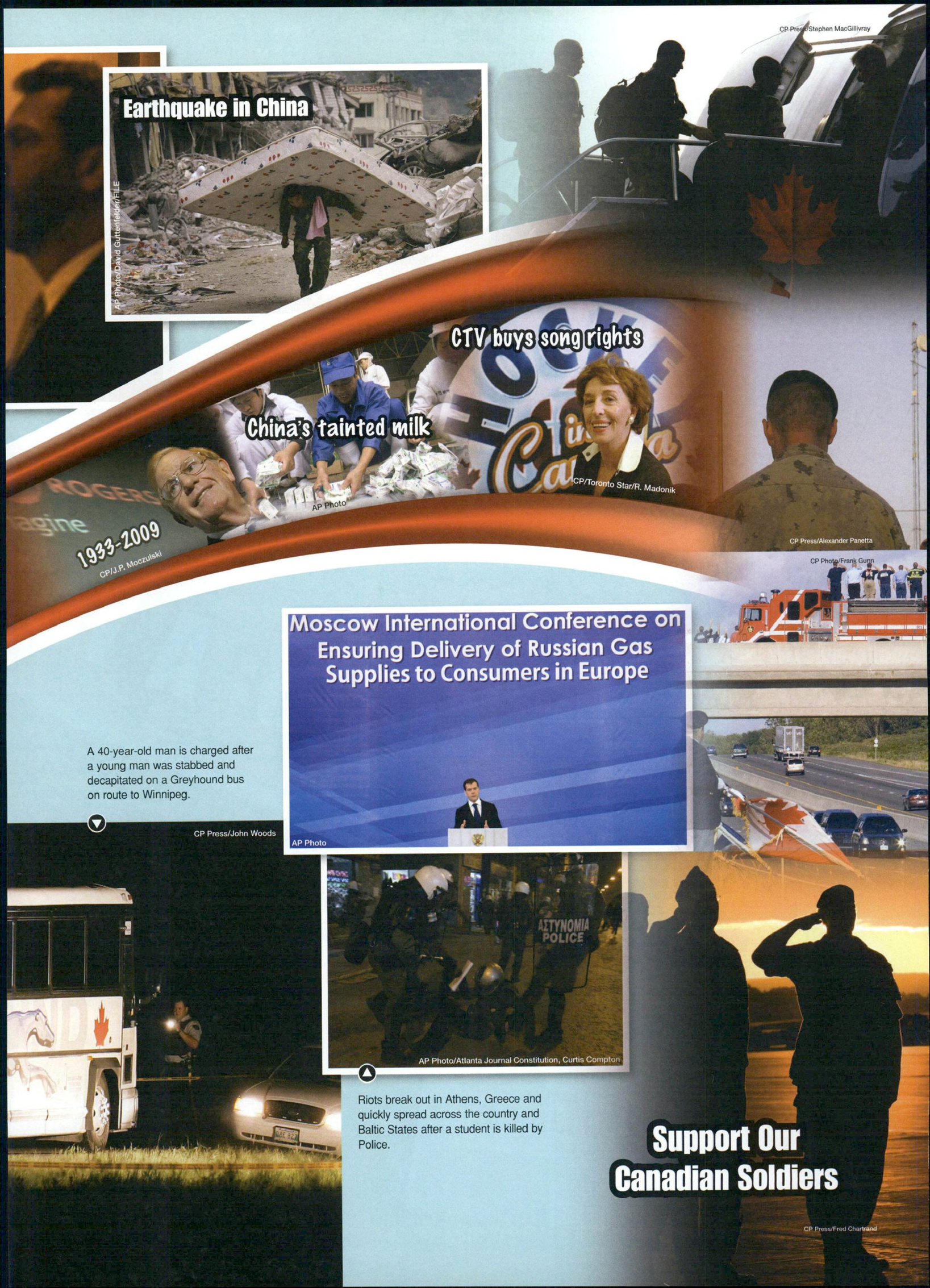
CP Press/Stephen MacGillivray
Earthquake in China
AP Photo/David Guttenfelder/FILE
CTV buys song rights
China's tainted milk
AP Photo
CP/Toronto Star/R. Madonik
1933-2009
CP/J.P. Moczulski
CP Press/Alexander Panetta
CP Photo/Frank Gunn
Moscow International Conference on Ensuring Delivery of Russian Gas Supplies to Consumers in Europe
AP Photo
A 40-year-old man is charged after a young man was stabbed and decapitated on a Greyhound bus on route to Winnipeg.
CP Press/John Woods
ΑΣΤΥΝΟΜΙΑ
POLICE
AP Photo/Atlanta Journal Constitution, Curtis Compton
Riots break out in Athens, Greece and quickly spread across the country and Baltic States after a student is killed by Police.
Support Our Canadian Soldiers
CP Press/Fred Chartrand

REUTERS/Jason Reed/Landov

Barack Obama makes history as the first African-American to win the presidency of the United States. The former Illinois senator promises an era of change that captures the imagination of the world.

Electoral Votes

Obama	365
McCain	173

New York Times

2008: A Yea

Arizona senator, John McCain, wins the Republican nomination for president and names Alaska Governor, Sarah Palin as his running mate. Palin is the Party's first female nominee for vice president.

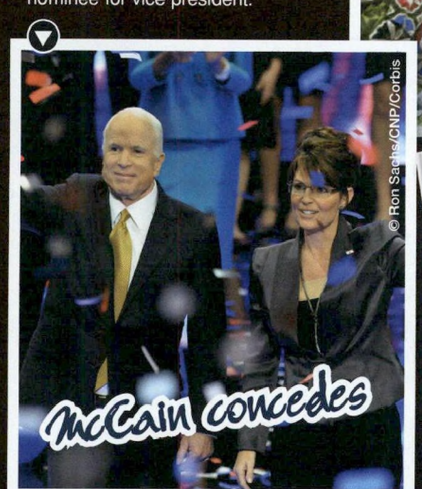

© Ron Sachs/CNP/Corbis

© Thomas Mukoya/Reuters/Corbis

Celebrations Around the World

AP Photo/Alex Brandon

In Politics

Obama's Cabinet nominations

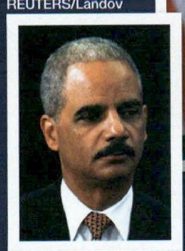

REUTERS/Landov

In January 2009, president-elect Obama attends the ultimate power lunch in the White House, meeting and getting advice from President Bush as well as former Presidents George H. W. Bush, Bill Clinton and Jimmy Carter.

Getting prepared for office

KEVIN LAMARQUE/Reuters/Landov

A Second Term for Harper

CP Press/Tom Hanson

After an unprecedented constitutional drama, a federal election is called and on November 14, 2008 Stephen Harper secures a second minority government.

CP Press/Adrian Wyld

NDP leader Jack Layton, Liberal leader Stephane Dion and Bloc leader Gilles Duceppe sign a coalition in an effort to replace the minority Conservative government.

CP Press/Tom Hanson

Gov. Gen. Michaëlle Jean grants Prime Minister Harper's request to suspend (prorogue) Parliament.

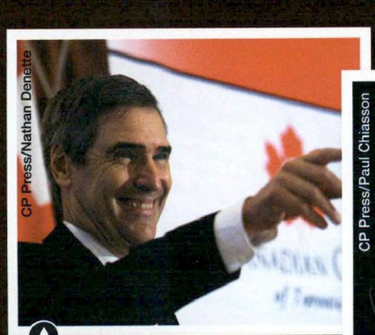

CP Press/Nathan Denette

Michael Ignatieff replaces Stéphane Dion as federal leader of the Liberal Party.

CP Press/Paul Chiasson

Jean Charest becomes the first Quebec premier in more than half a century to win three consecutive mandates.

CP Press/Graham Hughes

59.1% of Canadians voted in the Federal Election, the lowest since 2004. Only 56.5% of voters cast ballots in Quebec's provincial election.

CP Press/Jake Wright

Foreign Affairs Minister Maxime Bernier resigns over a security breach involving classified NATO documents left at the home of former girlfriend, Julie Couillard.

CP Press/Adrian Wyld

Barack Obama follows a presidential tradition and heads to Canada for his first international visit.

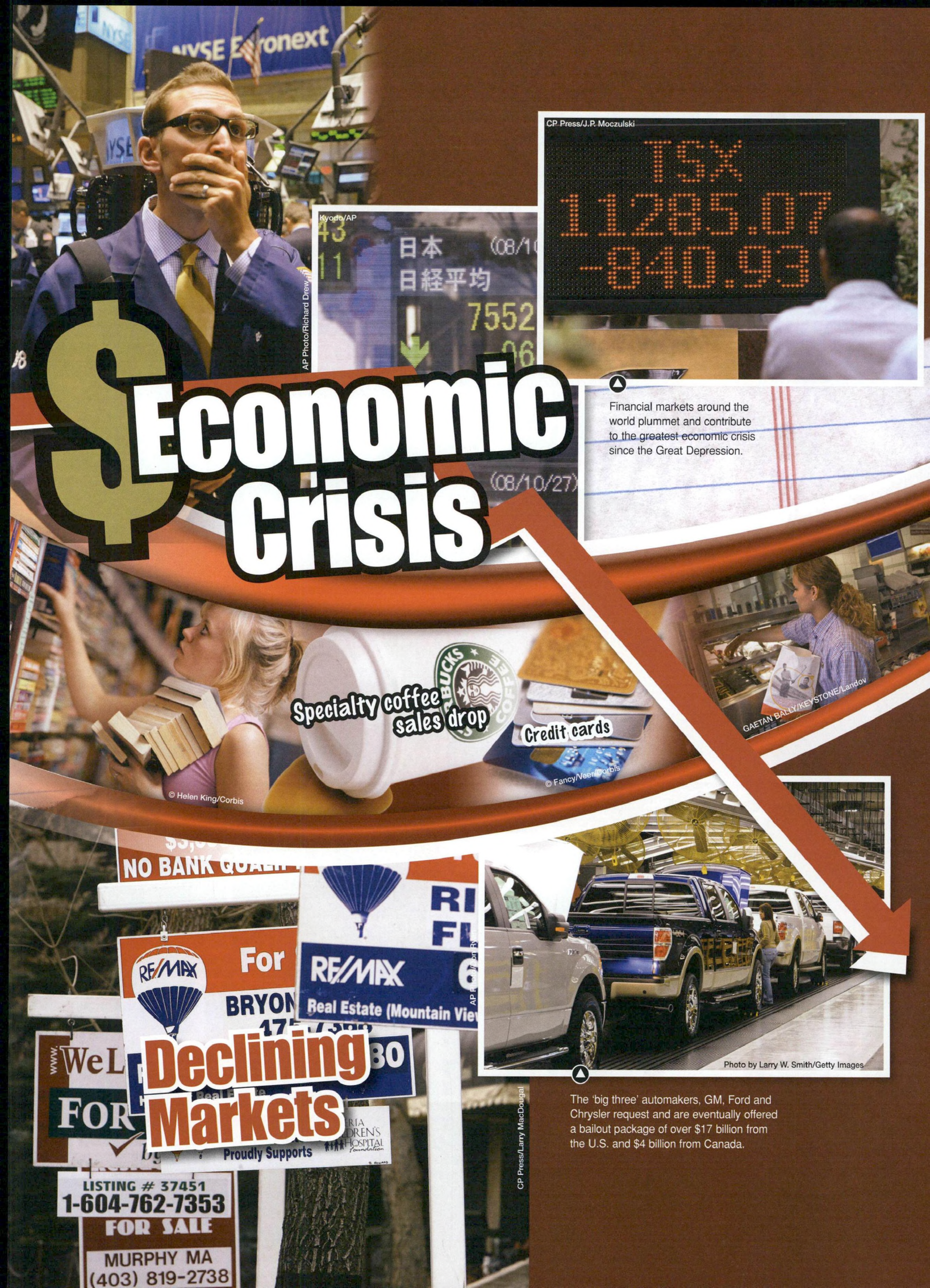
$Economic Crisis
AP Photo/Richard Drew
Kyodo/AP
日本
日経平均
7552
CP Press/J.P. Moczulski
TSX
1128.07
-840.93
Financial markets around the world plummet and contribute to the greatest economic crisis since the Great Depression.
Specialty coffee sales drop
© Helen King/Corbis
Credit cards
© Fancy/Veer/Corbis
GAETAN BALLY/KEYSTONE/Landov
Declining Markets
RE/MAX
Real Estate (Mountain View
Proudly Supports
LISTING # 37451
1-604-762-7353
FOR SALE
MURPHY MA
(403) 819-2738
CP Press/Larry MacDougal
Photo by Larry W. Smith/Getty Images
The 'big three' automakers, GM, Ford and Chrysler request and are eventually offered a bailout package of over $17 billion from the U.S. and $4 billion from Canada.

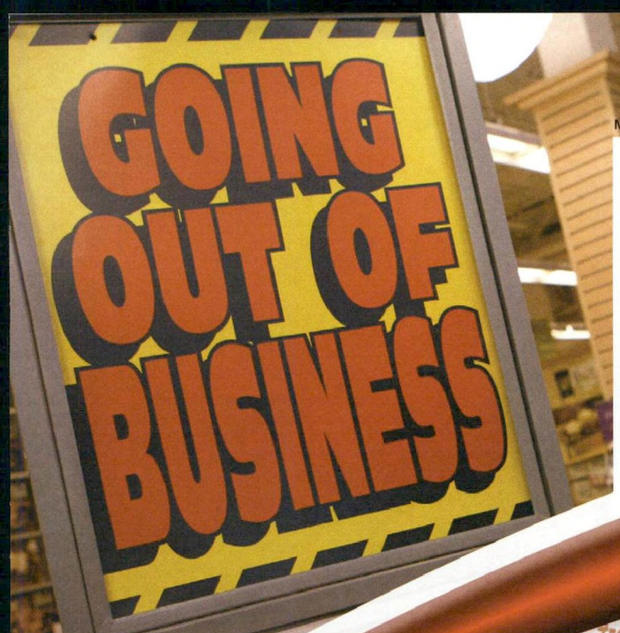

MIKE SEGAR/Reuters/Landov

Many retailers are forced to file for bankruptcy or go out of business. The number of consumer bankruptcies in Canada soared 50.6% from a year earlier. While bankruptcies were filed across the nation, Alberta was among the highest with a 106% increase in filings.

Teens work part-time

GAETAN BALLY/KEYSTONE/Landov

©Pursstock

MITCH DUMKE/Reuters/Landov

CP PHOTO/Adrian Brown

CP Press/Bayne Stanley

In October, the loonie falls to 77.26 U.S.; it's lowest since September, 2004.

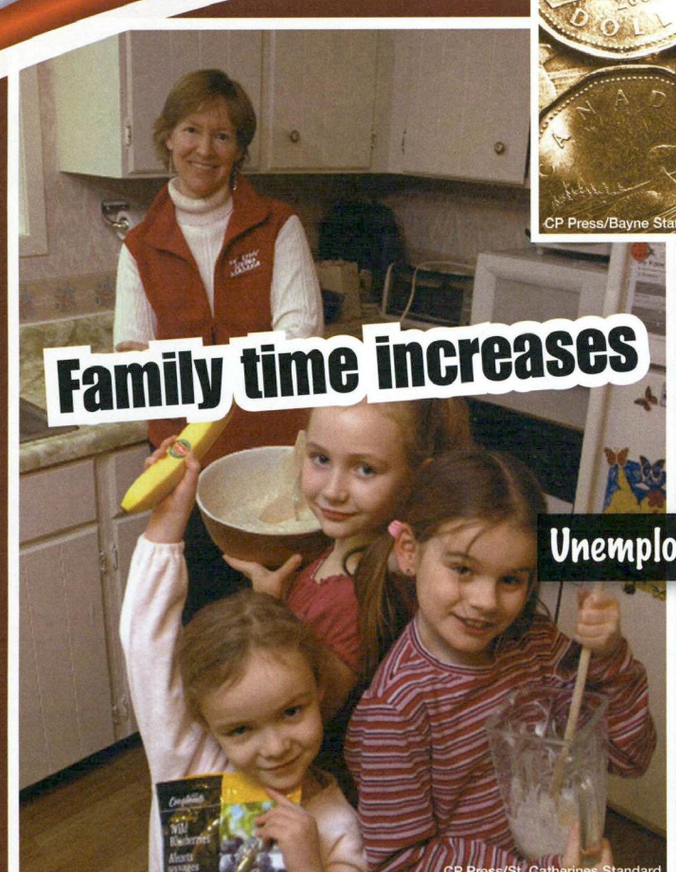

Family time increases

CP Press/St. Catherines Standard

Due to high rates of unemployment and overall hard economic times, sociologists report that families are spending more time at home, resulting in an increased quality of family life. Canadian food prices rose 7.4% in November; the largest hike since 1986.

AP/Marcio Jose Sanchez

Unemployment rate hits 26-year high in January 2009

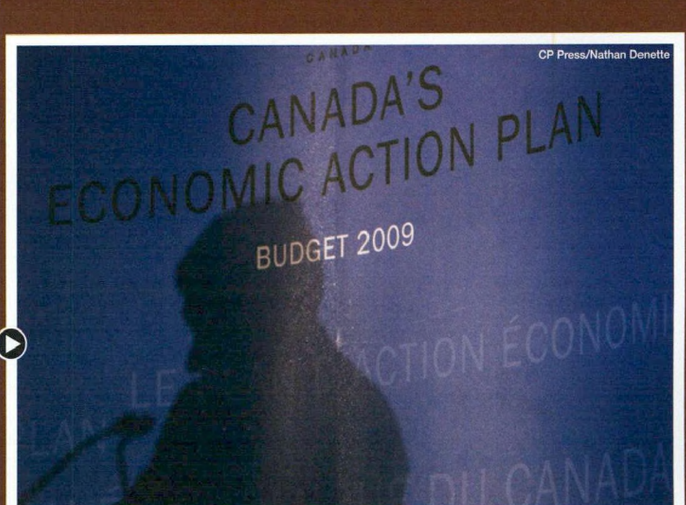

CP Press/Nathan Denette

Finance Minister Jim Flaherty presented a spending blueprint that projects almost $85 billion in deficits by 2013; Canada's first deficit in 11 years.

PA Photos/Landov

Changing our World

AP Photo/Charles Rex Arbogast

Press Association via AP Images

Environmentally conscious consumers use items such as reusable cloth shopping bags and Klean Kanteen water bottles that don't leak harmful chemicals like BPA.

MATTHEW CRAIG/The Commercial Appeal/Landov

AP Photo/Eric Gay

AP PHOTO/NEWS TRIBUNE/Rosa Ruiz

K. McLaughlin@autoshare.com

Car sharing companies across Canada are becoming a popular choice for environmentally-aware consumers who require periodic access to vehicles without the cost of ownership.

Tight money and high gas prices push auto manufacturers to investigate super fuel-efficient and electric cars. The Chevrolet Volt is an early contender and the tiny "Smart" car is already on Canadian roads.

© Transtock/Corbis

© Car Culture/Corbis

CLEAN ENERGY

Photo by Ethan Miller/Getty Images

In September, Google and General Electric partner to develop clean technologies. Modernizing the national electric grid to enable wider deployment of wind, solar and geothermal energy will be an early priority.

Environmentally friendly MacBooks

Courtesy of Apple, Inc.

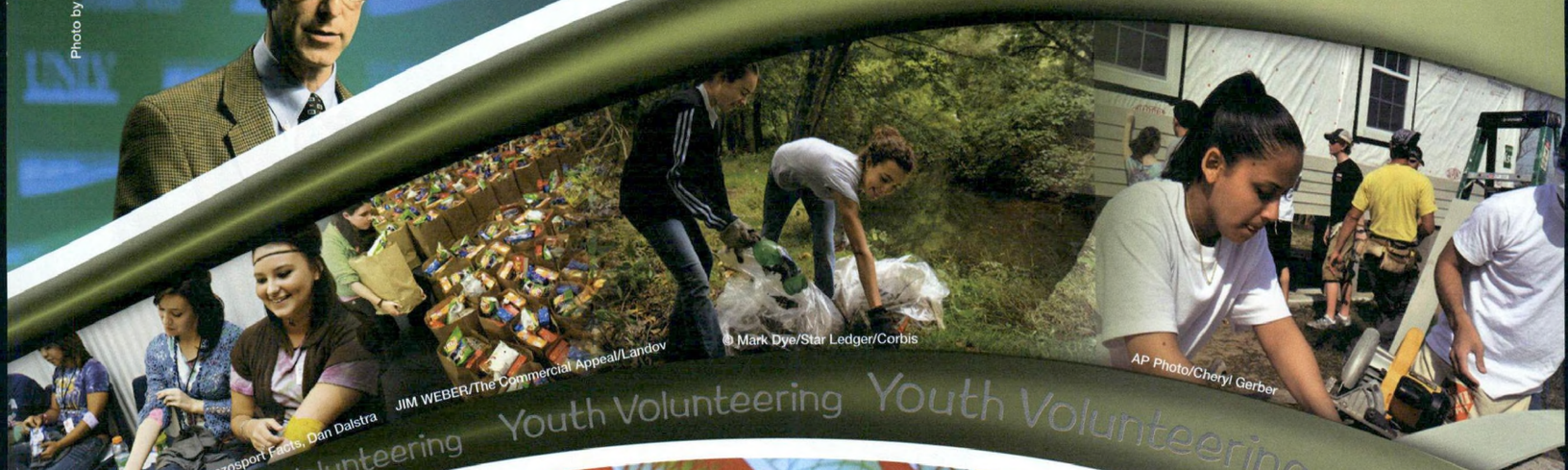

AP Photo/The Brazosport Facts, Dan Dalstra

JIM WEBER/The Commercial Appeal/Landov

© Mark Dye/Star Ledger/Corbis

AP Photo/Cheryl Gerber

Youth Volunteering Youth Volunteering Youth Volunteering

CP Press/J.P. Moczulski

Models and Olympic athletes showcase the first-ever collection of eco-friendly apparel for Canadian athletes at the Beijing Games. Designers at the Hudson's Bay Company created the clothing with earth-friendly materials such as bamboo, organic cotton and cacona, a substance derived from coconuts.

The green cleaning movement gains momentum nationally as environmentally safe non-toxic cleaning products are used in many homes, as well as provincial and city institutions.

Mark Mainz/Getty Images

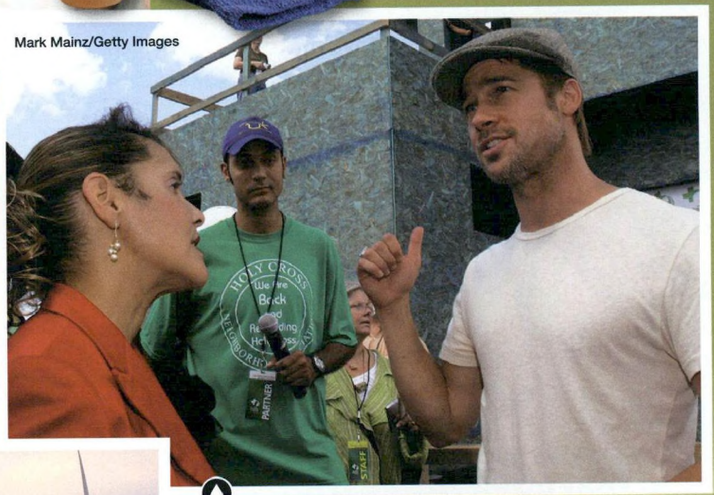

Brad Pitt launches the "Make It Right" project to build 150 green-sensitive new homes in the New Orleans Lower 9th Ward, which was destroyed by Hurricane Katrina. Pitt contributes $5 million to the project.

CP Photo/Jeff McIntosh

There are approximately 85 wind farms currently in operation across Canada. A typical modern turbine will produce enough electricity to meet the annual needs of about 500 homes.

Summer Olympics

The Beijing 2008 Summer Olympics showcase some of the most amazing performances in Olympic history.

MA ZHANCHENG/Xinhua/Landov

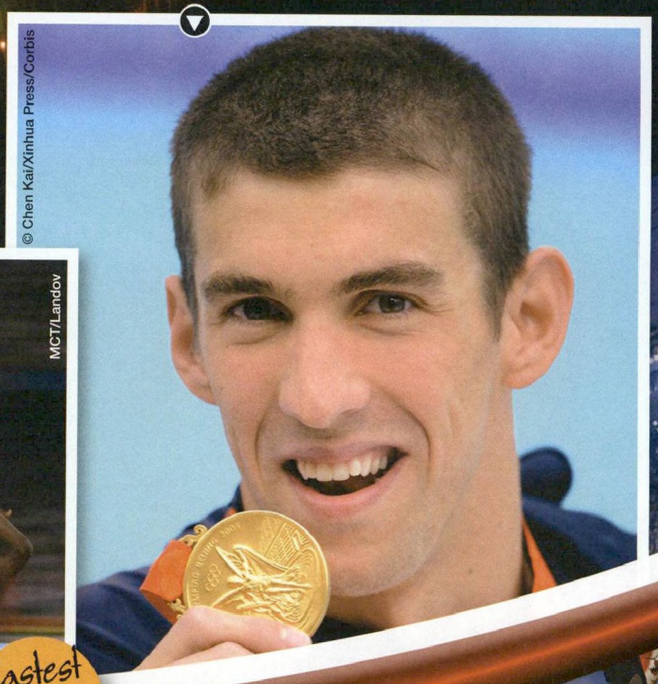

© Chen Kai/Xinhua Press/Corbis

American swimmer Michael Phelps makes Olympic history with eight gold medals. Phelps sets three world records in his five individual wins.

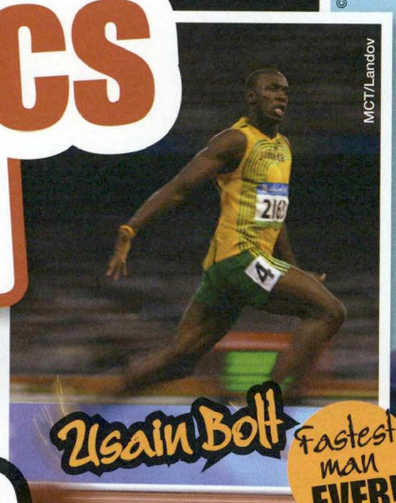

MCT/Landov

Usain Bolt

Fastest man EVER!

Sports

The Olympic Opening Ceremony

AP Photo/Color China Photo

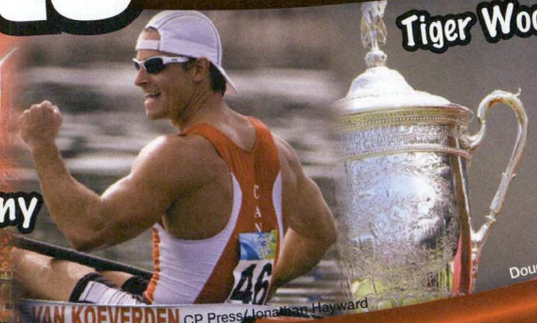

VAN KOEVERDEN CP Press/Jonathan Hayward

Tiger Woods

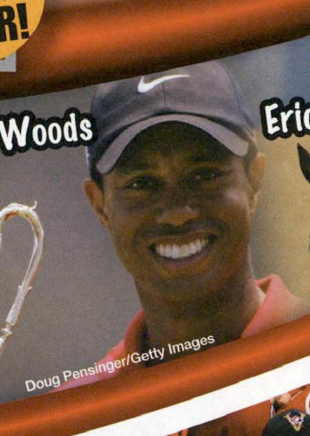

Doug Pensinger/Getty Images

Eric Lamaze

AP Photo/Kin Cheung

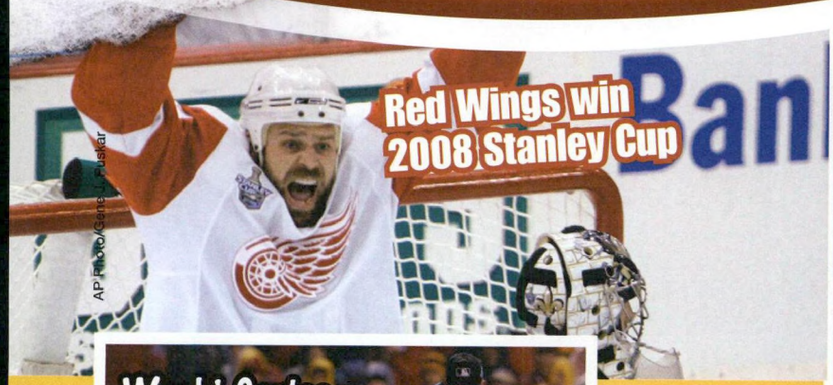

AP Photo/Gene J. Puskar

Red Wings win 2008 Stanley Cup

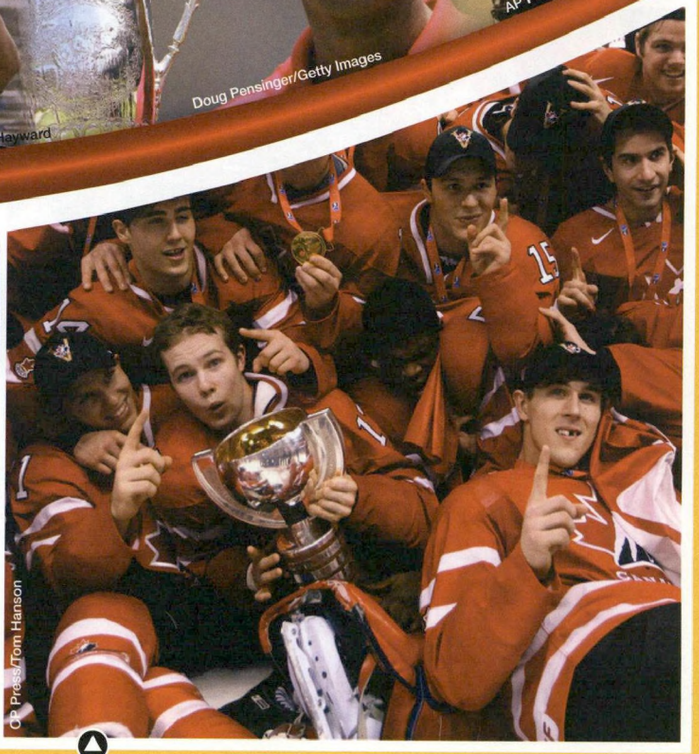

CP Press/Tom Hanson

Team Canada celebrates their 5-1 victory over Sweden. This is the 5th gold medal in a row for Canada at the IIHF World Junior championships.

World Series

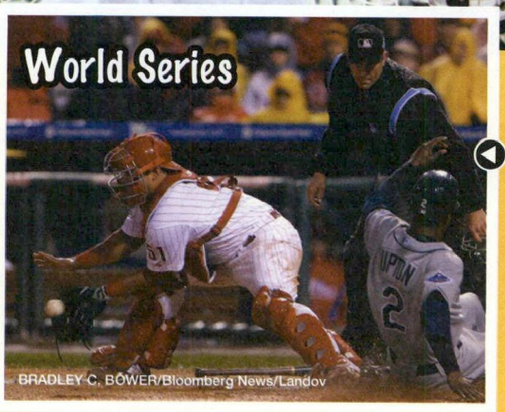

BRADLEY C. BOWER/Bloomberg News/Landov

The Philadelphia Phillies win their second World Series with a five game victory over the Tampa Bay Rays.

CP Press/Adrian Wyld

Canadian men's eight rowing team win gold at the Olympics in Beijing on August 17, 2008.

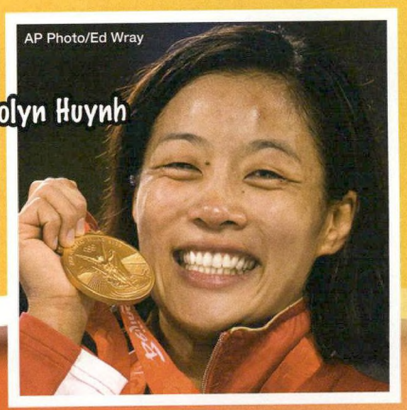

AP Photo/Ed Wray

Carolyn Huynh

Alexandre Despatie

AP Photo/Charles Dharapak

Chantal Petitclerc

AP Photo/Eugene Hoshiko

Jeffrey Buttle

CP Press/Paul Chiasson

Padraig Harrington

MANDI WRIGHT/Detroit Free Press/MCT/Landov

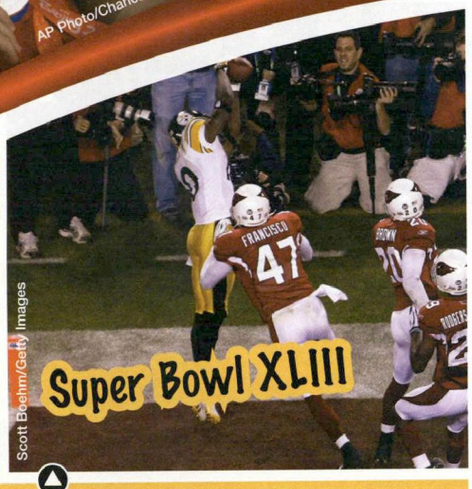

Scott Boehm/Getty Images

Super Bowl XLIII

MVP Santonio Holmes makes a tip-toe catch in the corner of the end zone with 35 seconds remaining to lead the Pittsburgh Steelers past the Arizona Cardinals 27-23 in Super Bowl XLIII.

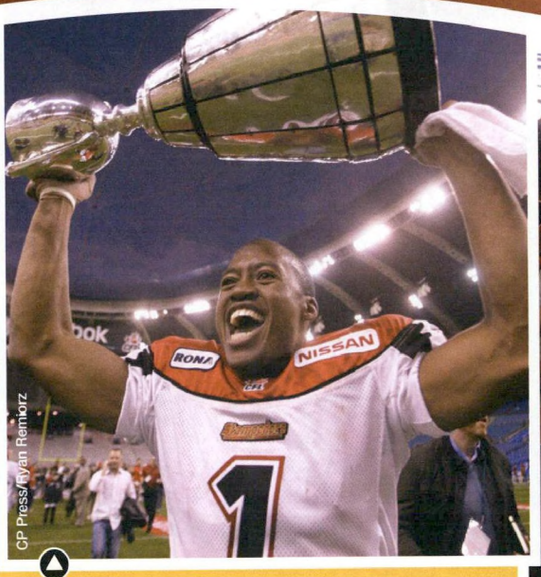

CP Press/Ryan Remiorz

The Calgary Stampeders celebrate their win against the Montreal Alouettes at the 96th CFL Grey Cup in Montreal.

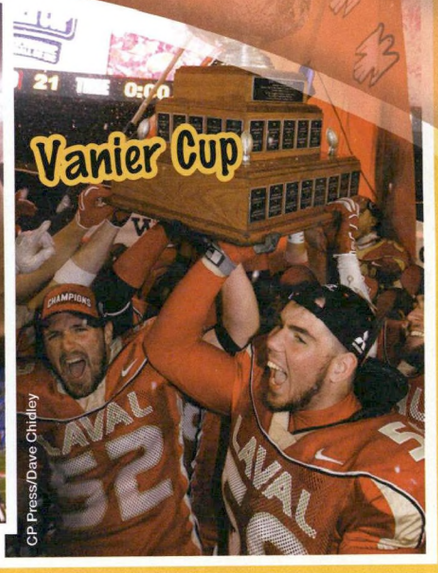

CP Press/Dave Chidley

Vanier Cup

Team Martin defeats Scotland 6-3 at the 2008 Men's World Curling championship in Grand Forks, N.D.

CP Press/Andrew Vaughan

CP Press/Jeff Bassett

Team Jones defeats China 7-4 at the gold medal game at the Women's World Curling Championship in Vernon, B.C.

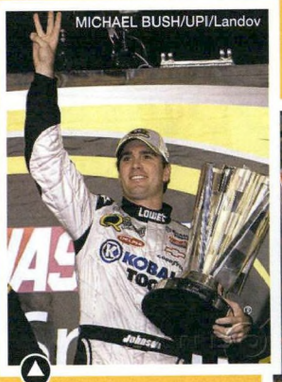

MICHAEL BUSH/UPI/Landov

Jimmie Johnson captures the NASCAR Sprint Cup championship for the third straight year in his famous #48 Lowe's Chevrolet Impala SS.

Boston Celtics 2008 NBA Champs

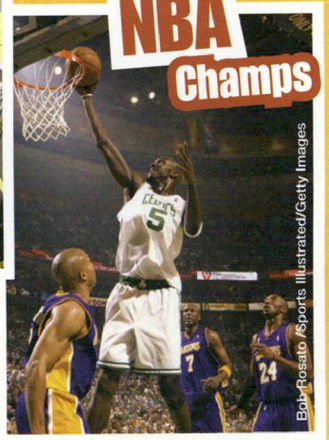

Bob Rosato /Sports Illustrated/Getty Images

Entertainment

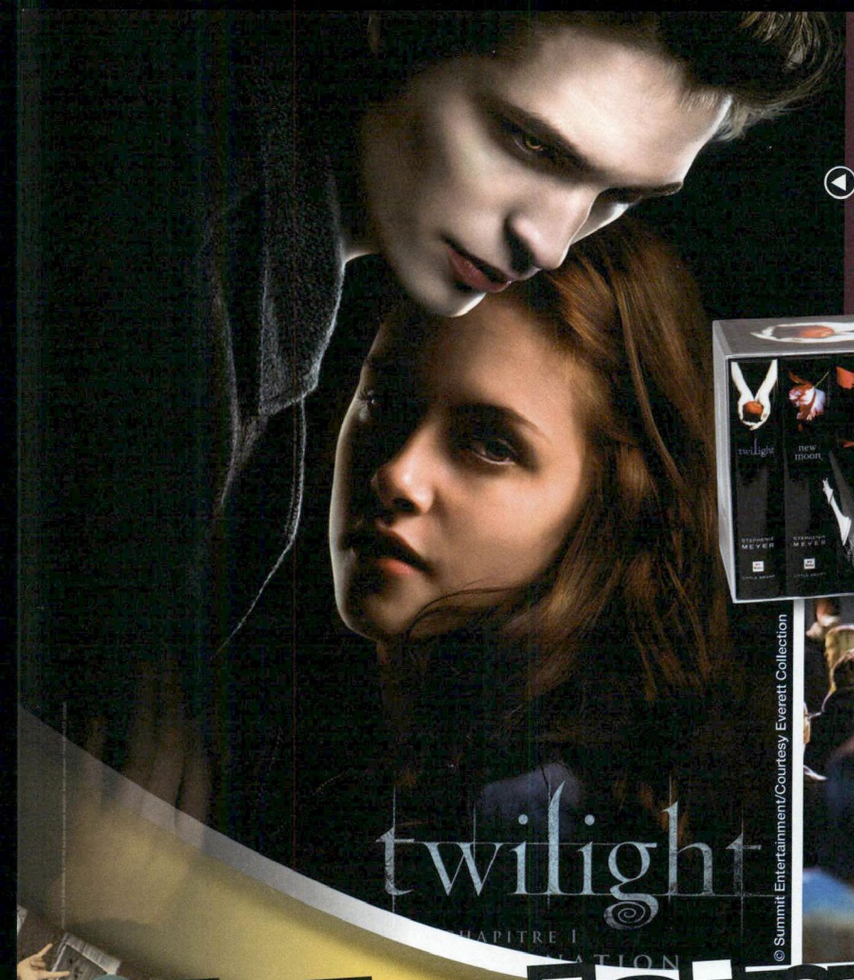

Stephenie Meyer's runaway best-seller, *Twilight*, becomes a hit movie starring Robert Pattinson and Kristen Stewart as Edward and Bella.

Ilen Mathews/© NBC/Courtesy: Everett Collection

© Summit Entertainment/Courtesy Everett Collection

Sony Pictures/courtesy Everett Collection

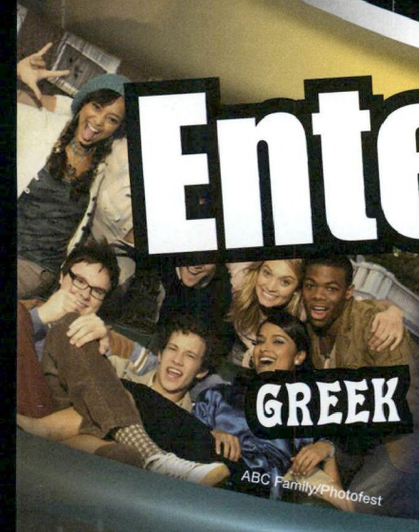

ABC Family/Photofest

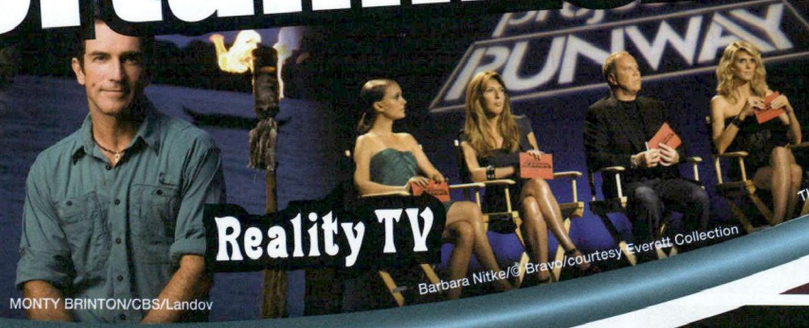

MONTY BRINTON/CBS/Landov

Barbara Nitke/© Bravo/courtesy Everett Collection

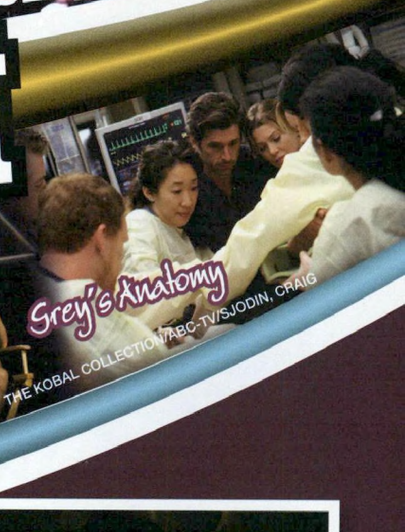

THE KOBAL COLLECTION/ABC-TV/SJODIN, CRAIG

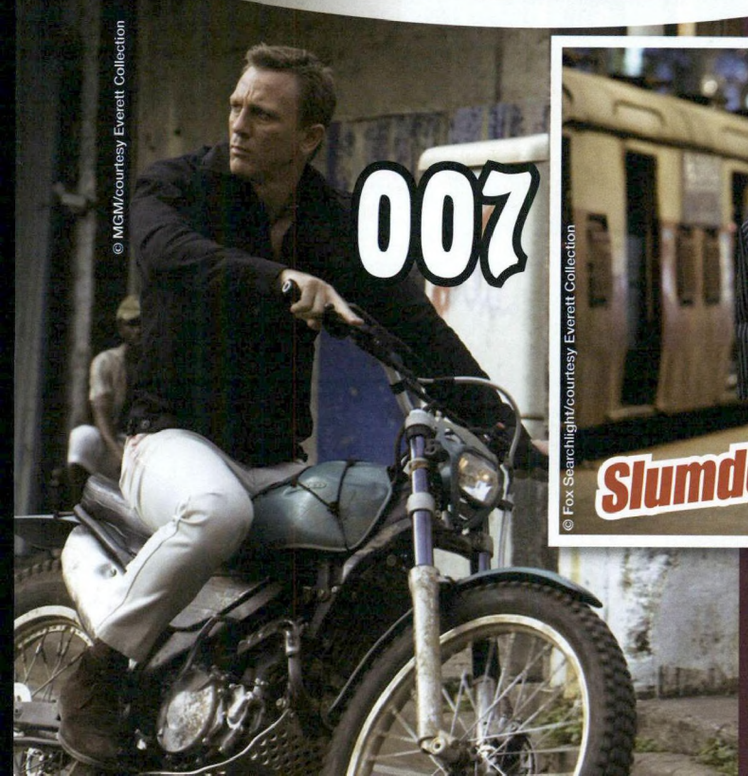

© MGM/courtesy Everett Collection

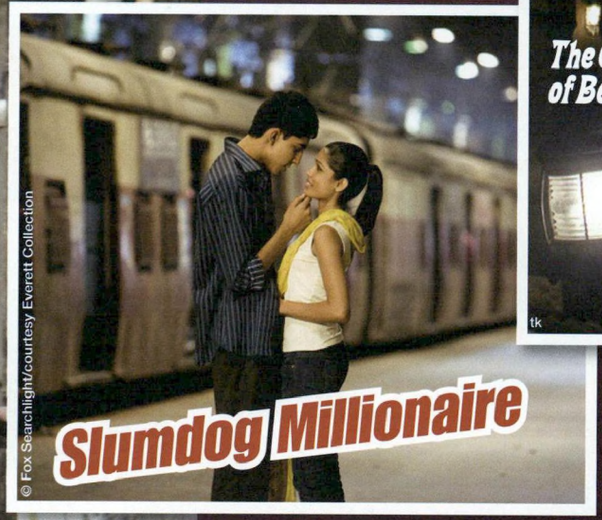

© Fox Searchlight/courtesy Everett Collection

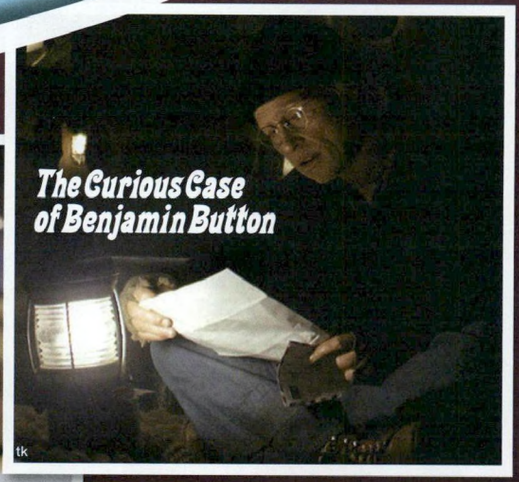

tk

At the 81st Academy Awards, *Slumdog Millionaire*, a surprise entry from India about teen life in Mumbai wins 8 awards while Brad Pitt's *The Curious Case of Benjamin Button*, about a man who ages backwards, took two of the coveted statuettes.

MTV spins off the reality show *The Hills*, following *Laguna Beach* star Lauren Conrad and her friends to Los Angeles.

Everett Collection

Canadian actress Shenae Grimes from *Degrassi: The Next Generation* is cast in the role of Annie Wilson in *90210*.

TM & Copyright © Fox 2000 Pictures. All rights reserved./Courtesy Everett Collection

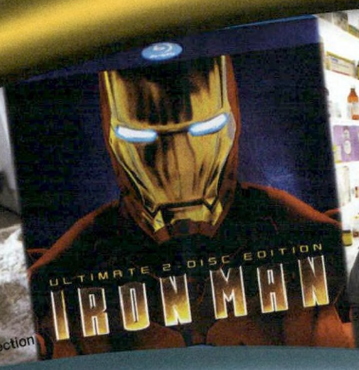

FOX/Photofest

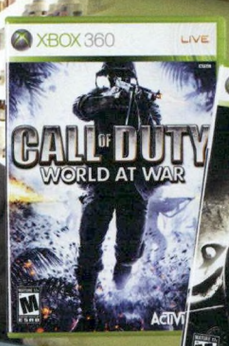

© Lions Gate/courtesy Everett Collection

© Sony Pictures/Courtesy Everett Collection

© Warner Bros./Courtesy Everett Collection

Australian Heath Ledger, in his last film role as the Joker in the Batman epic *The Dark Knight*, wins a posthumous Golden Globe as well, the Academy Award for Best Supporting Actor.

Paul Blart: Mall Cop

Bedtime Stories

© Walt Disney Pictures/Courtesy Everett Collection

Music

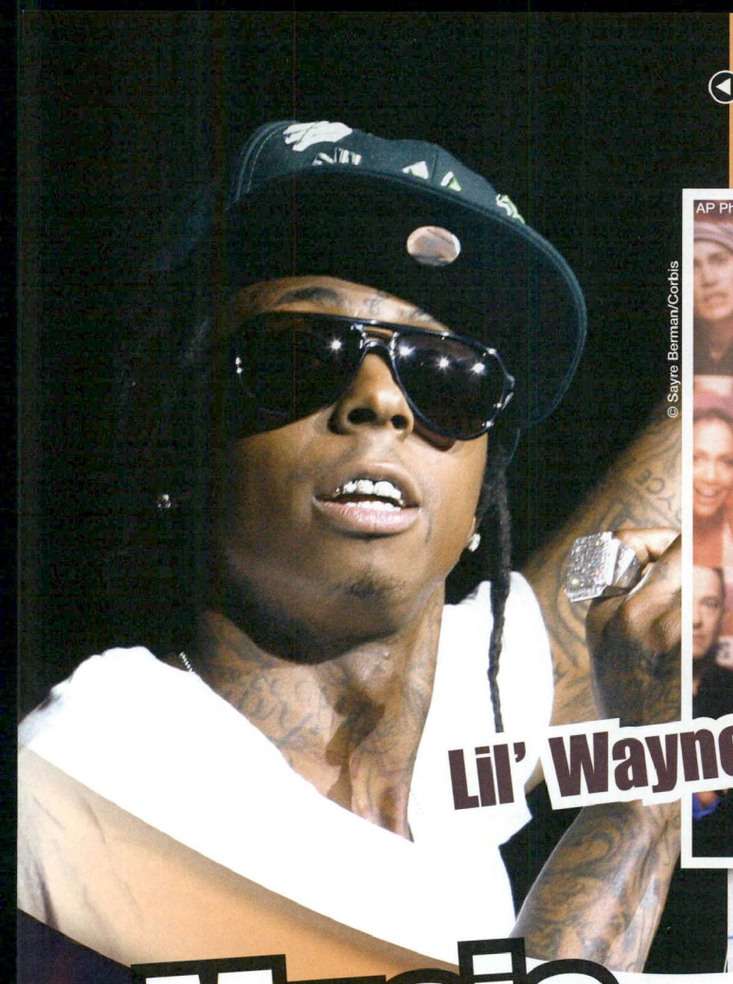

Rapper Lil' Wayne takes home four Grammies, including Rap Album of the Year for *Tha Carter III* and Best Rap Song.

Lil' Wayne

MTV

Due to low ratings, MTV's flagship show *Total Request Live* shuts down in November after a 10-year run.

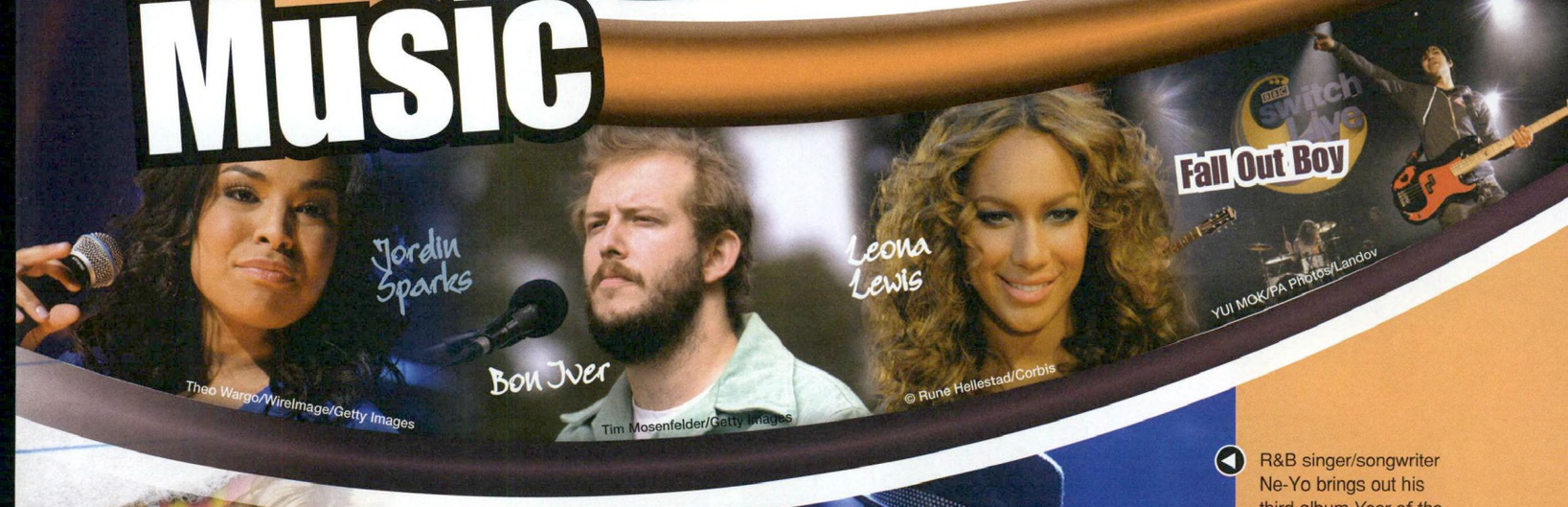

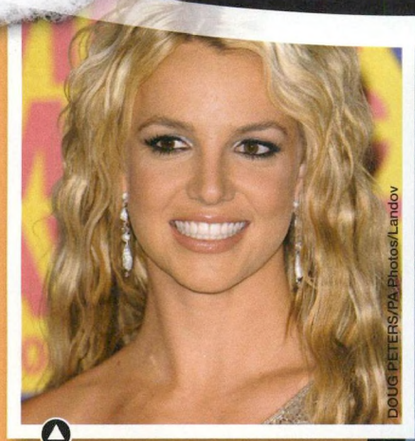

Britney Spears rebounds from years of personal challenges with her fifth No.1 album, *Circus*. She becomes the only act in Nielsen SoundScan history to have four albums that debut with 500,000 or more copies sold.

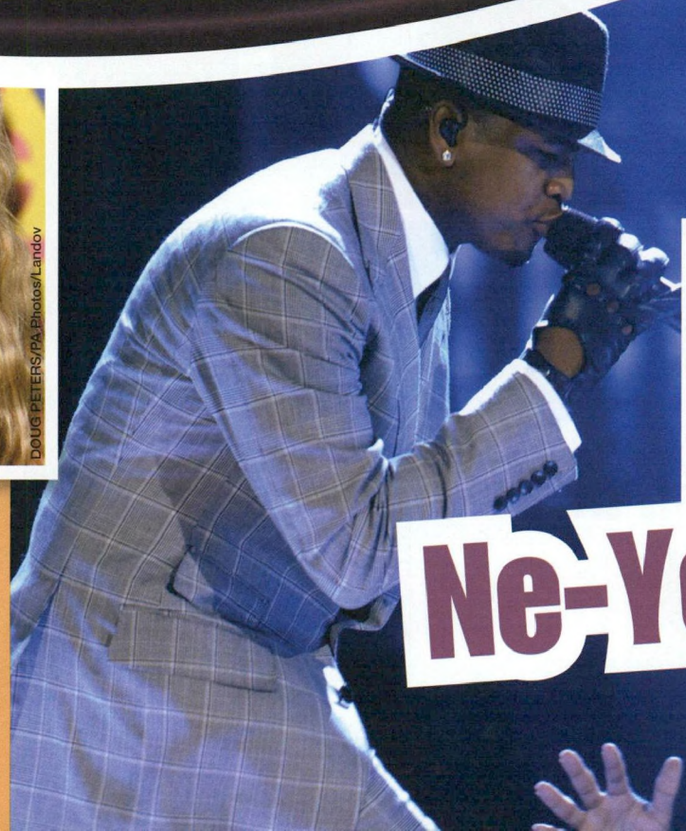

R&B singer/songwriter Ne-Yo brings out his third album, *Year of the Gentleman*, which debuts on the *Billboard* 200 at No. 2. The album garners six Grammy nominations.

Ne-Yo

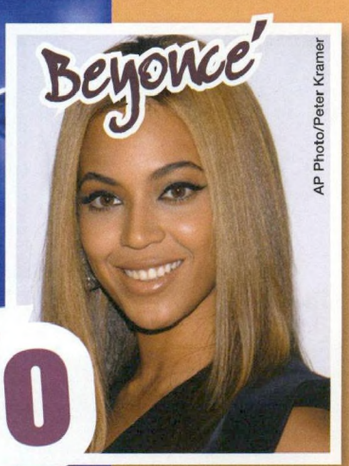

Feist wins five Juno awards including Album of the Year at the awards in Calgary on April 6, 2008.

Jessie Farrell accepts the Female Artist of the Year at the 2008 Canadian Country Music Awards in Winnipeg on September 8, 2008.

Classic Rock

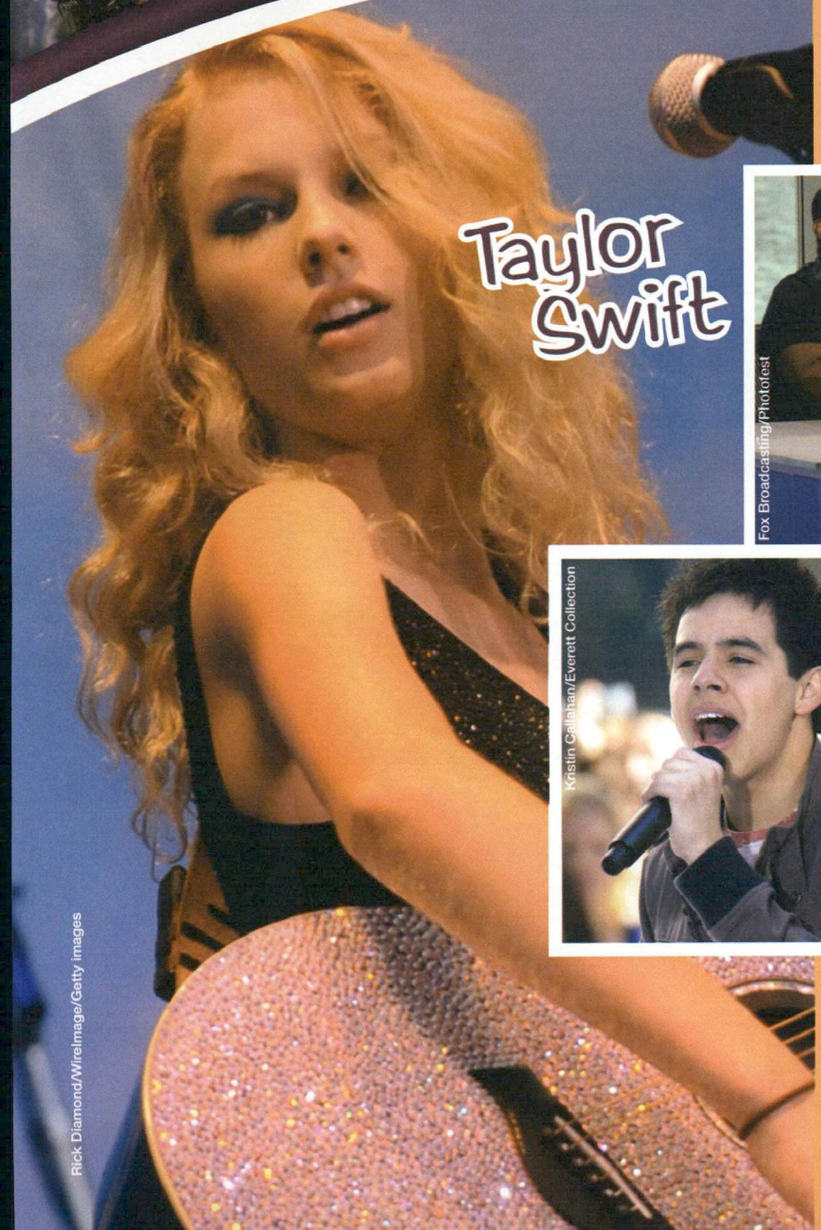

Fox's *American Idol* adds a fourth judge to the popular show. Grammy-nominated songwriter Kara DioGuardi joins regular panelists Randy Jackson, Paula Abdul and Simon Cowell.

David vs. David

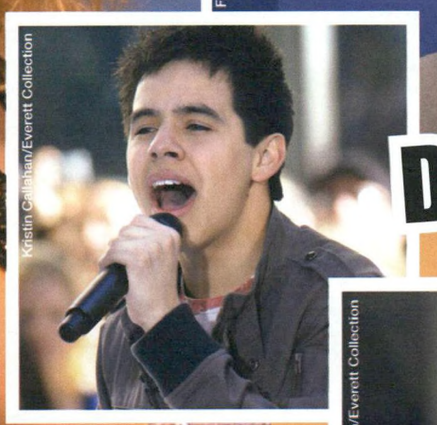

Rocker David Cook, with 58 percent of the fan votes, beats balladeer David Archuleta in the 2008 finals of Fox's *American Idol*.

Lifestyle

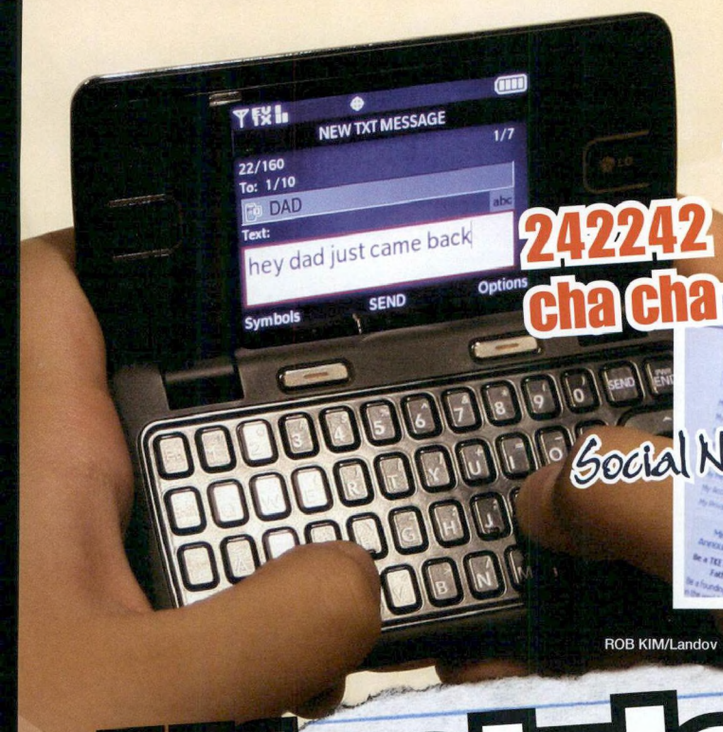

ROB KIM/Landov

242242 cha cha

Texting becomes the new writing. Teens everywhere learn to double-thumb miniature keyboards and invent a new language of abbreviations and signs.

Social Networking

AP Photo/L.G. Patterson

AP Photo/Bebeto Matthews

Digital TV

The U.S. converts from analog to digital TV despite the fact that many Americans are not ready to make the switch. Canada's Office of Consumer Affairs (OCA) announces that after August 31, 2011 all analog televisions will require a converter box.

Slippers to wear every day

Argyle & Plaid

THE CANDIAN PRESS/ Andrew Vaughan/AP

Big Sunglasses

Photo by Barry King/WireImage/Getty Images

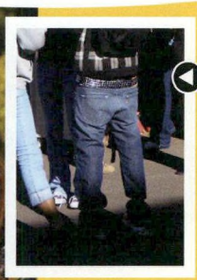

Top style trends this year include baggy pants, oversized sunglasses, designer purses, black nail polish and plaids.

Designer Purses & Shoes

Black Nail Polish

JEFF MOORE/MAXPPP/Landov

jostens®

© Jostens, Inc. Printed in Canada #3302561

GRAD

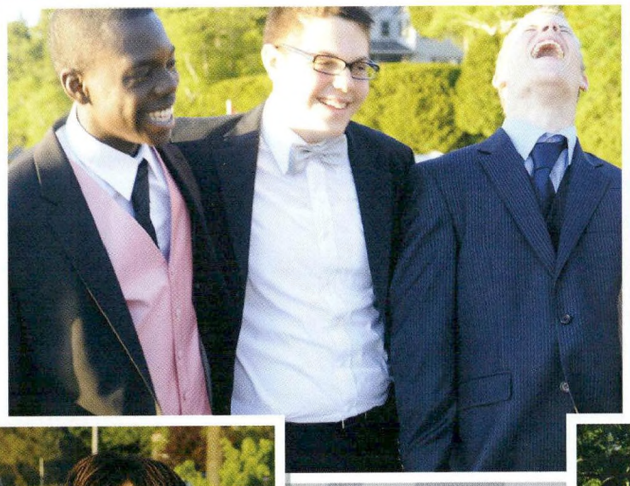

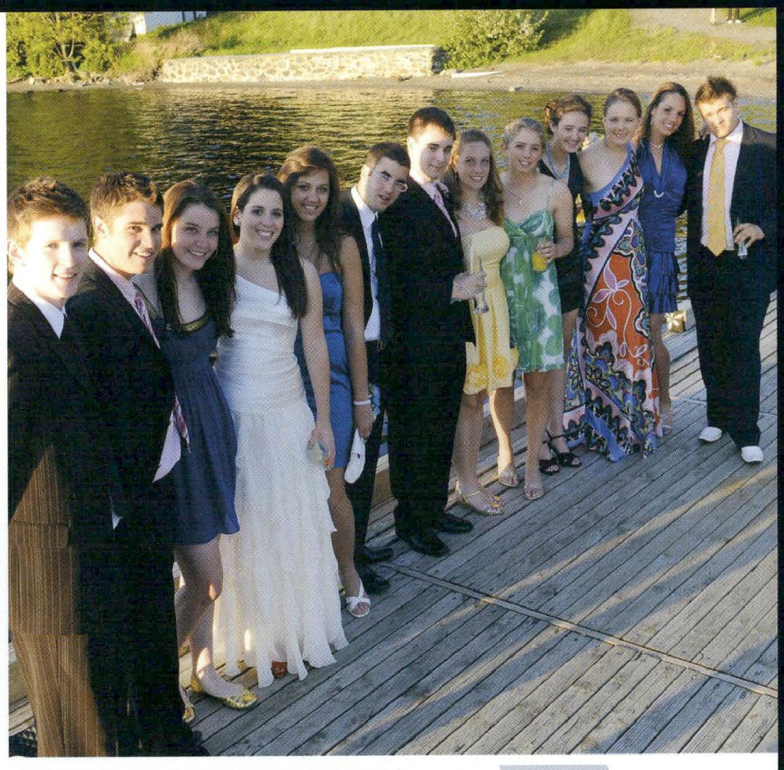

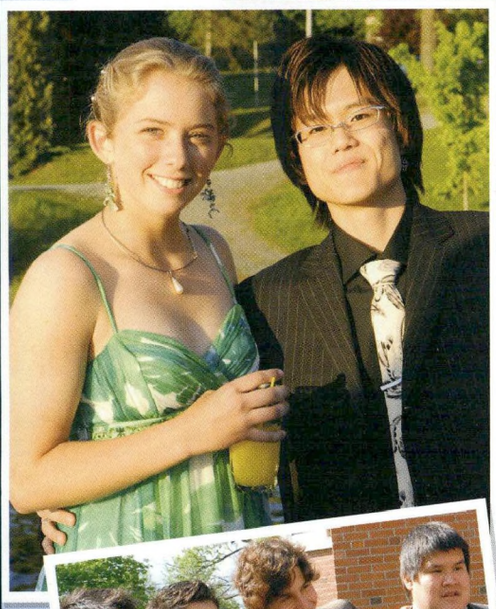

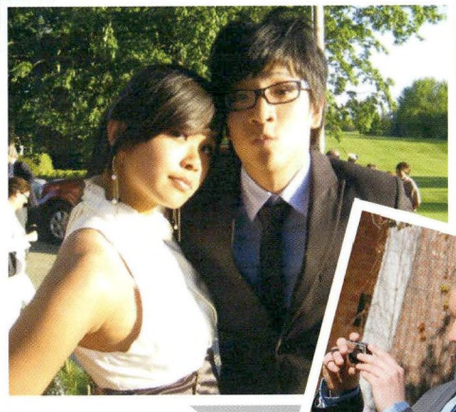

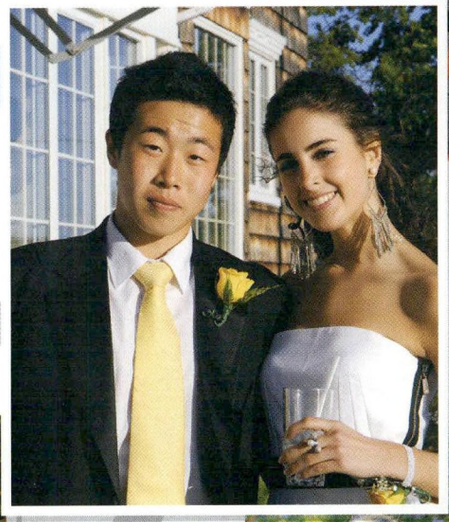

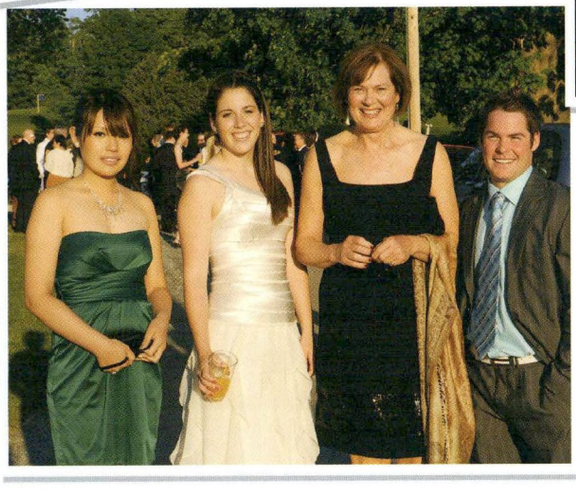

GRAD

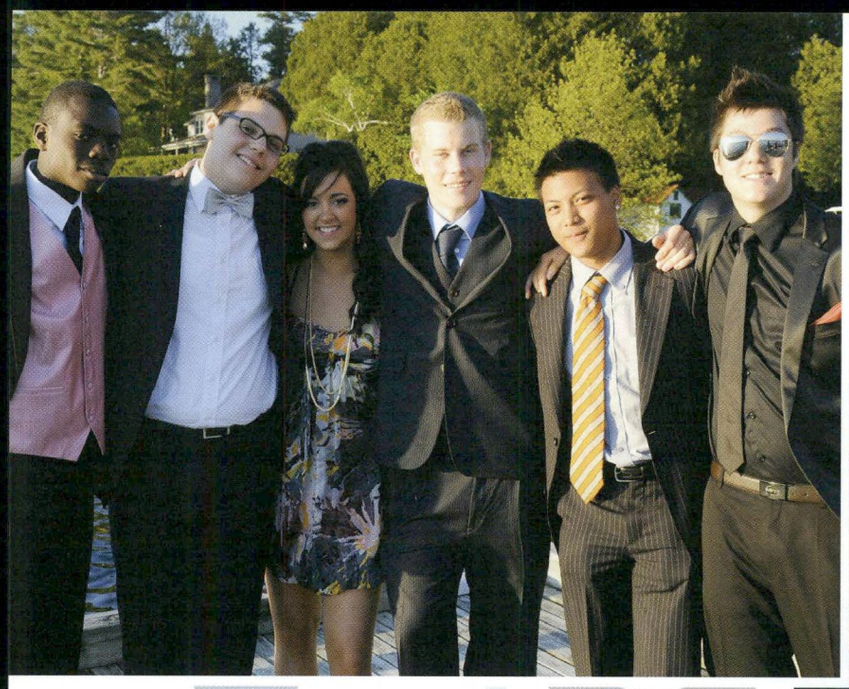

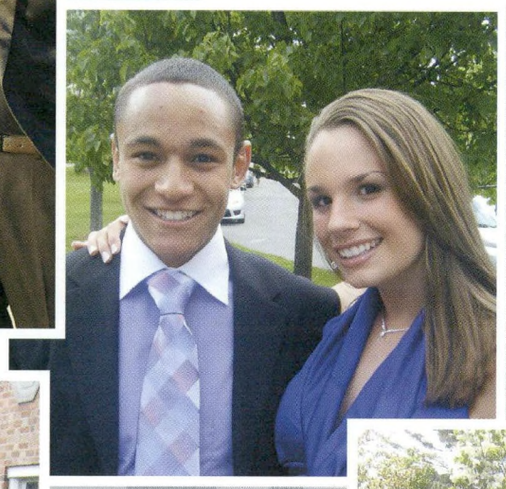

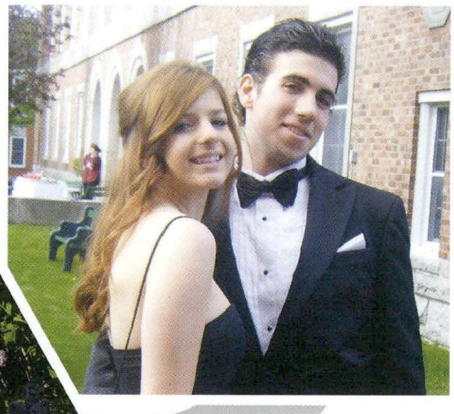

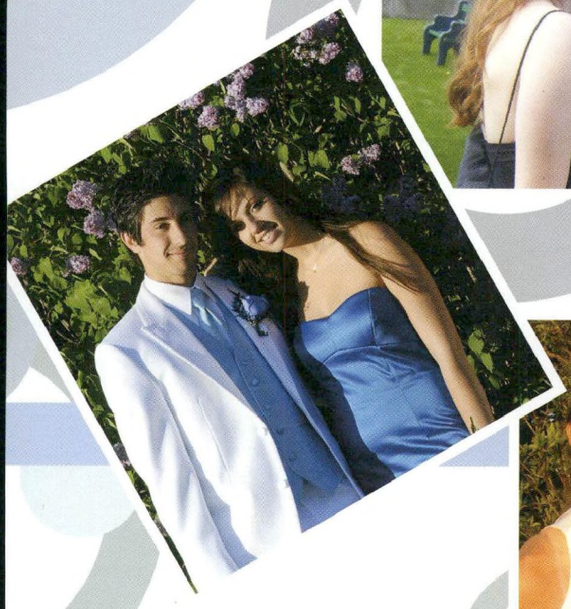

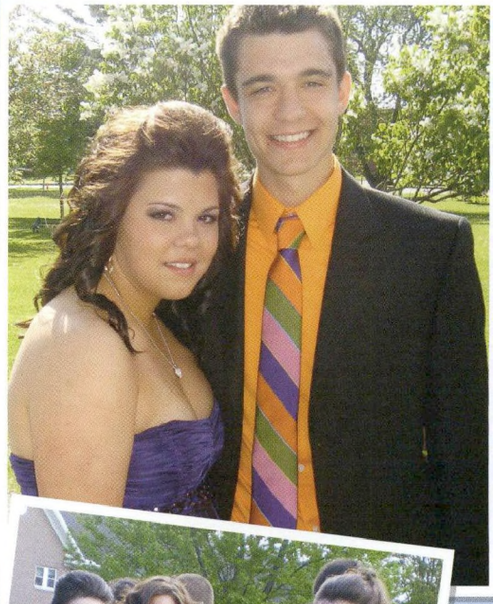

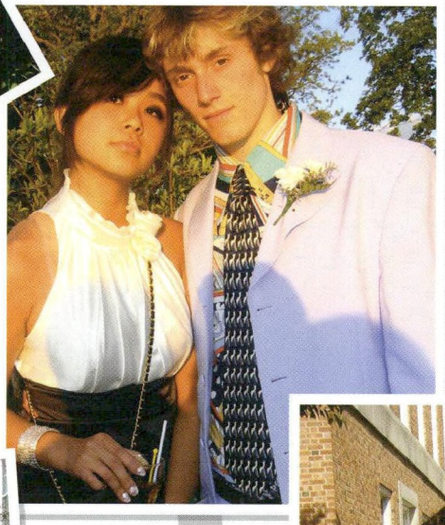

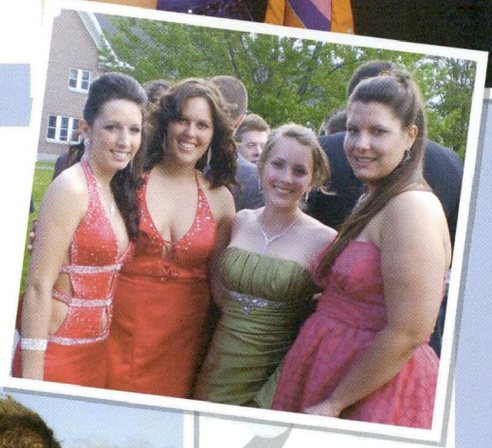

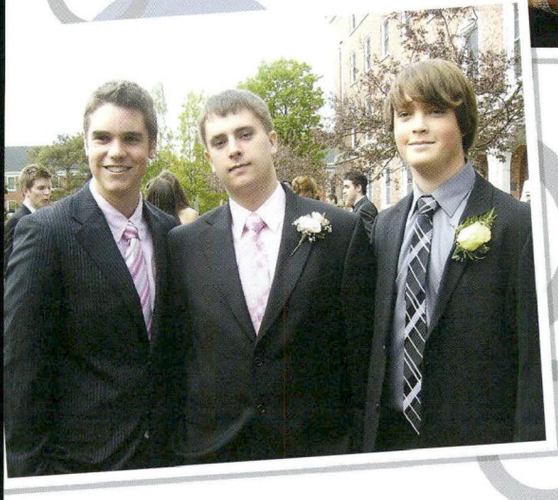

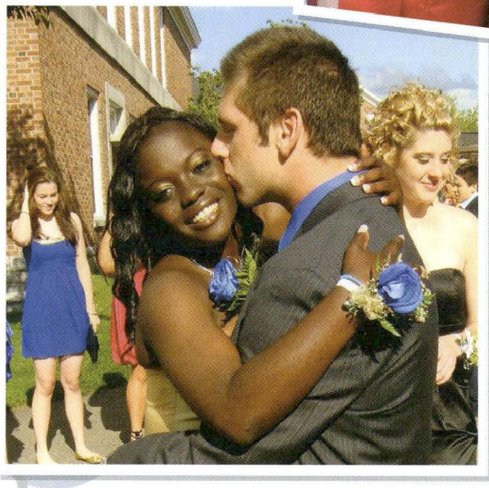

GRAD

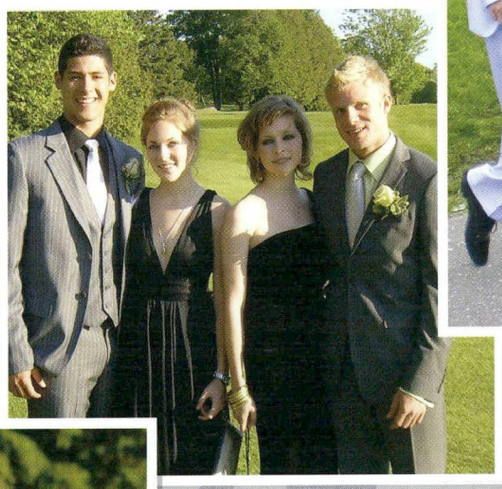

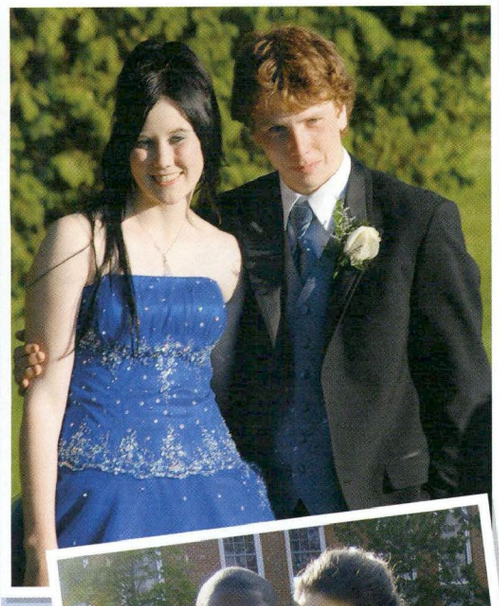

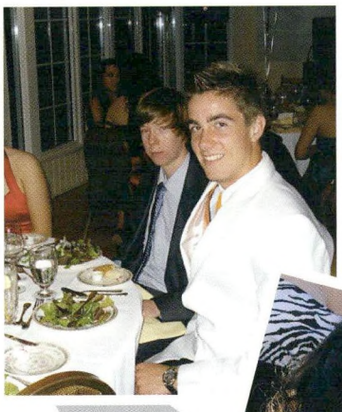

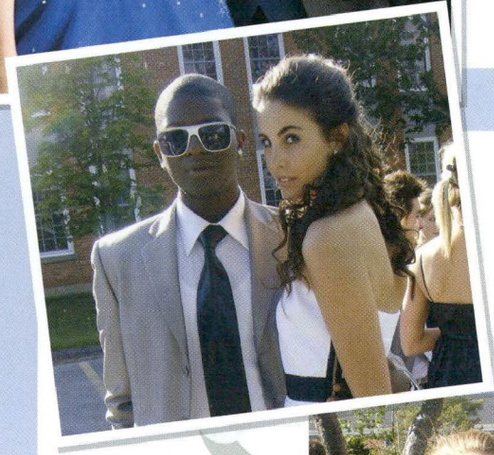

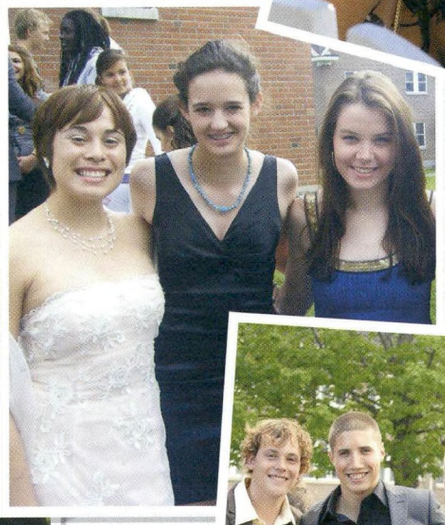

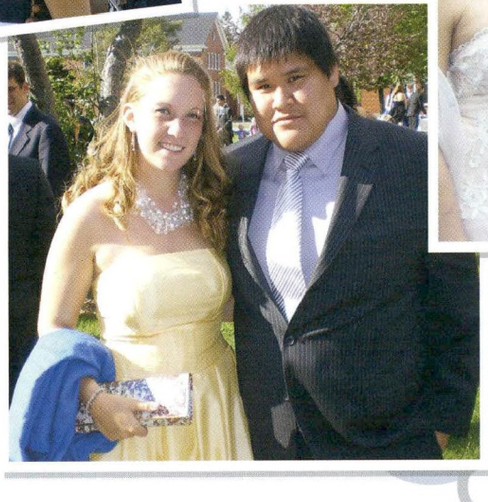

GRAD

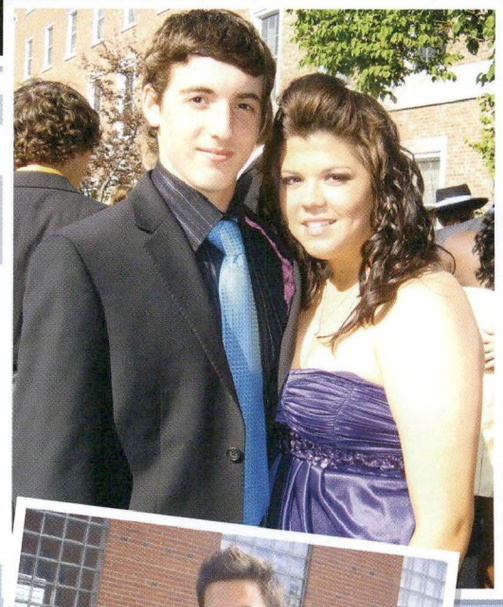

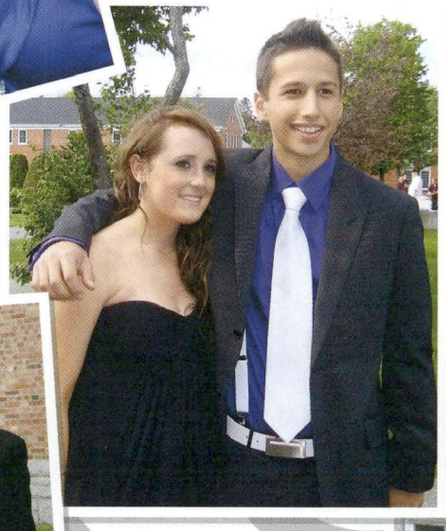

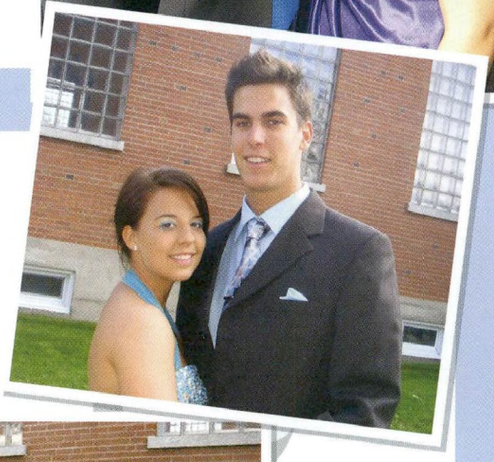

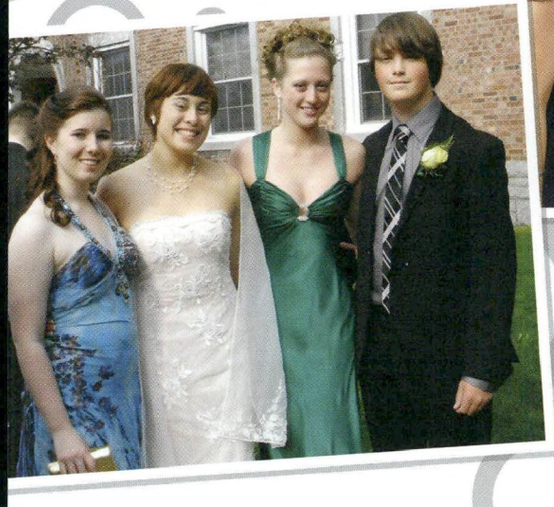

GRAD

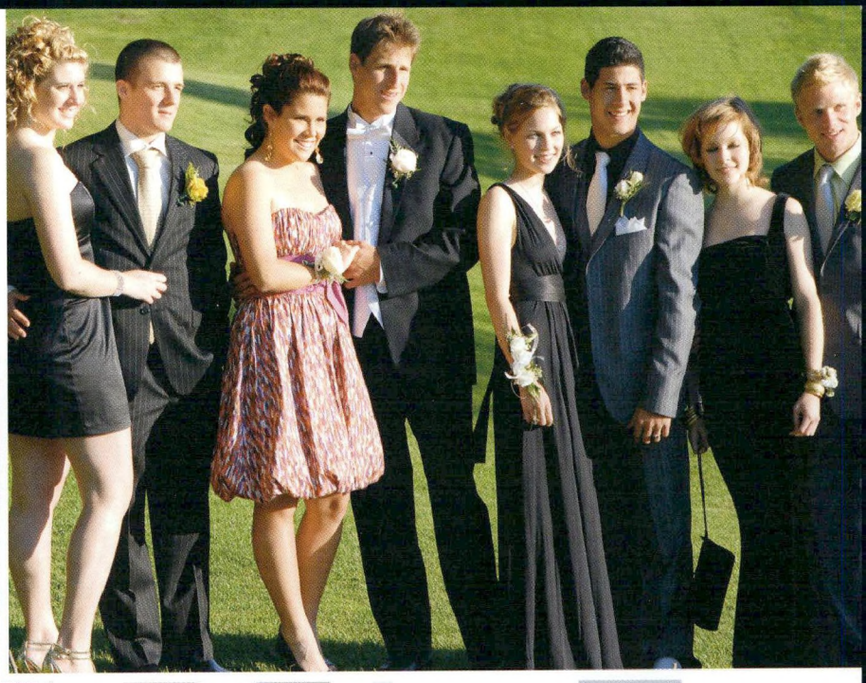

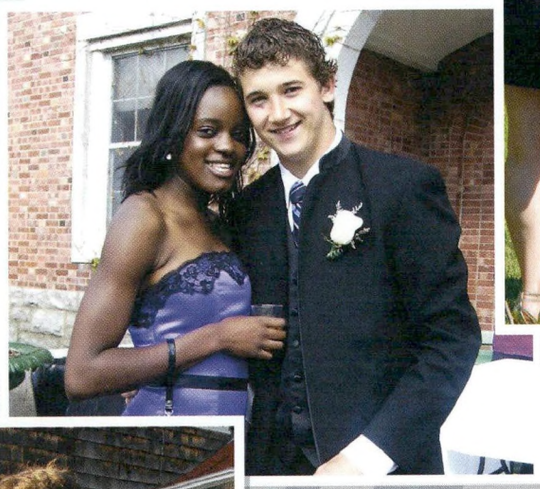

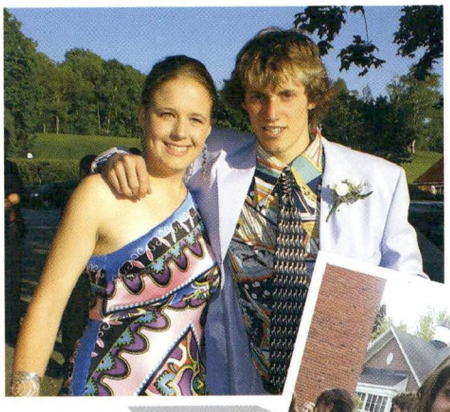

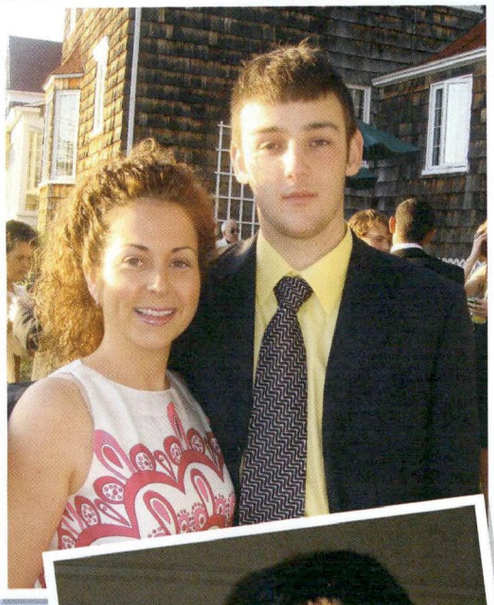

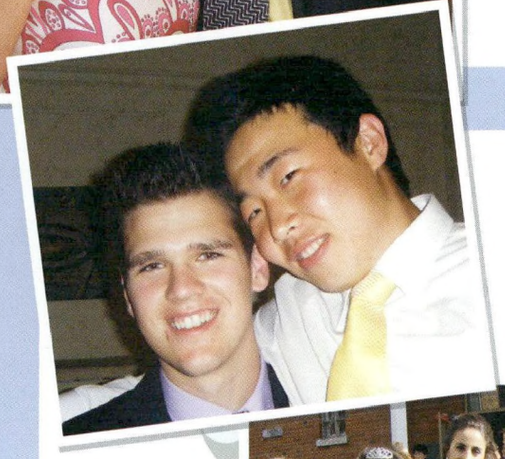

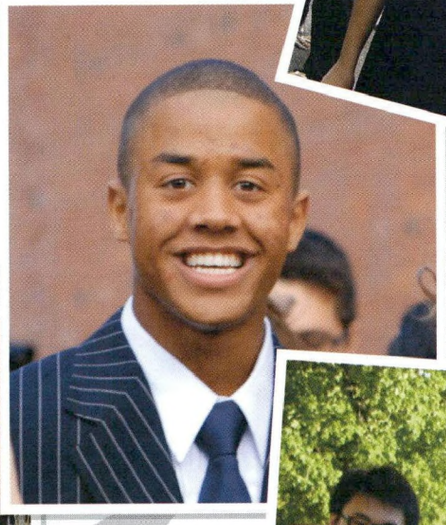

baccalaureate

grad reception & dinner

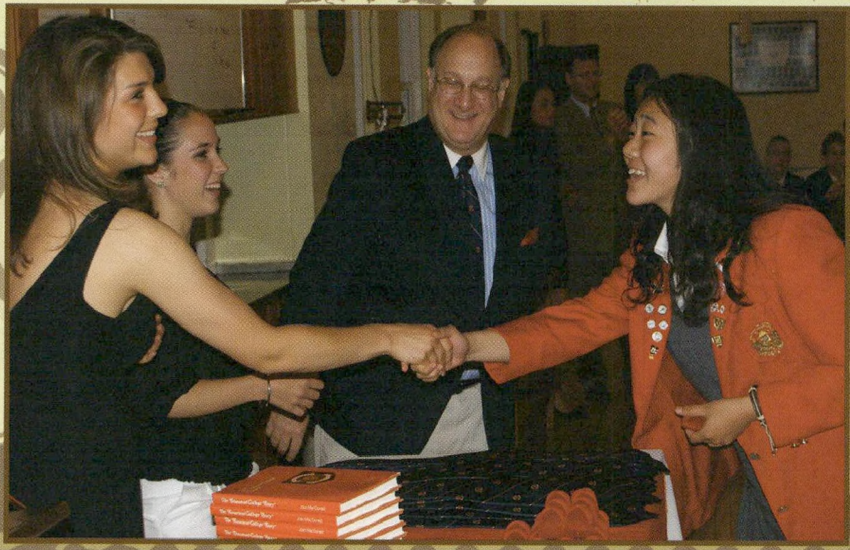

June 19, 2009

baccalaureate

procession & ceremony

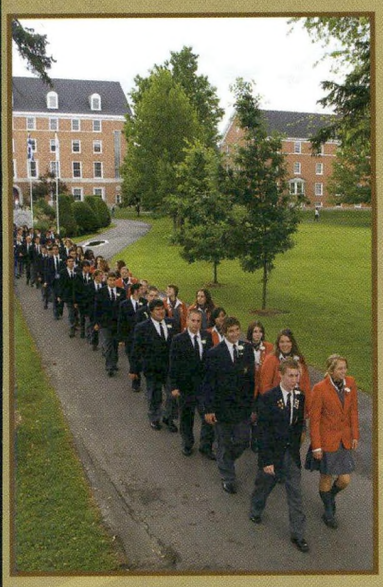

Trustees' Awards

Jonathan Cowen, Class of '79

Gustl Eder, Class of '01

speakers

Georges Beaubien, Chairman of the Board
Michael Wolfe, Headmaster
Allen Chastanet, Class of '79, Minister of Tourism and Civil Aviation for St. Lucia

awards

Guest speaker Allen Chastanet presents the Pitcher Prize to Lindsay Smith

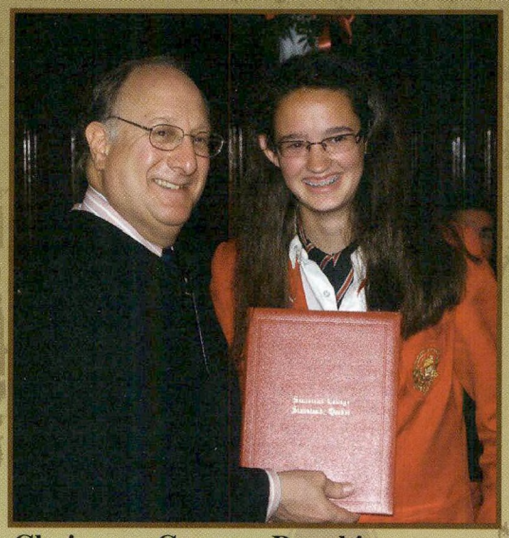

Chairman Georges Beaubien presents a diploma to top Grade 12 academic prize-winner Helen White.

Anchi Numfor recieves one of her many prizes from former teacher Peter Ashworth.

Maxime Cadrin recieves the Trustees' Scholarship from honorary trustee John McKay.

Teacher Geoffrey Telling presents the Faculty-Staff Award to In Won Lee.

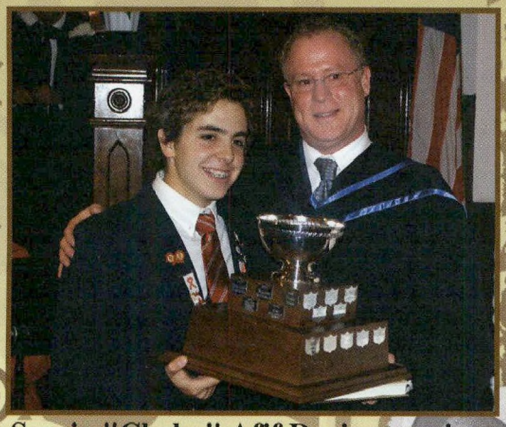

Sergio "Cheko" Afif Doring receives the Bugbee House Award, one of three of his prizes, including the Wilder Shield.

Headmaster Michael Wolfe presents the Headmaster's Award to Kristina Wilson.

Flavia Calvar receives the John H. E. Colby Scholarship from Mr. Colby, honorary chairman of the board.

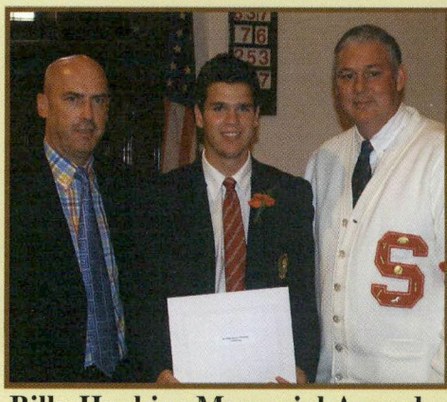

Billy Huckins Memorial Award winner Jordan Moore with alumni Phil Huckins and Allen Chastanet.

awards

Senior boy athlete of the year Ryan Bedard with Alumni Coordinator Brian Denney and Allen Chastanet.

Francis Williams won the Thespian Shield while Natasha Podd won the Director's Award for Theatre Arts.

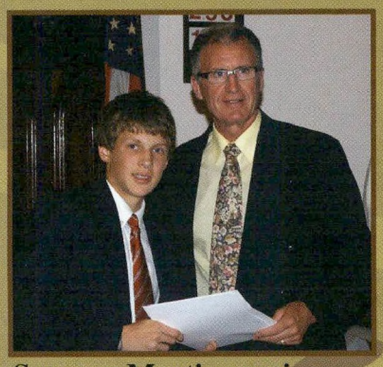

Spencer Martin receives the Fountain Family Scholarship from trustee Jim Campbell.

Chloe Duprat was this year's winner of the Rotary Club Service Award.

Julien Ronsse receives the Raymond Lester Memorial Award from Monica Lester.

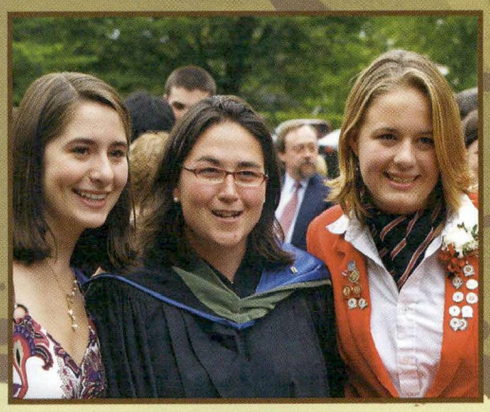

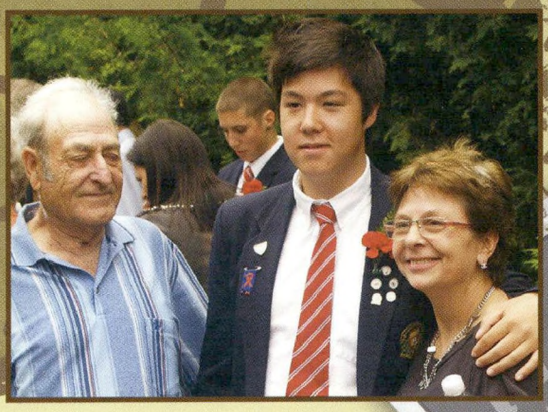

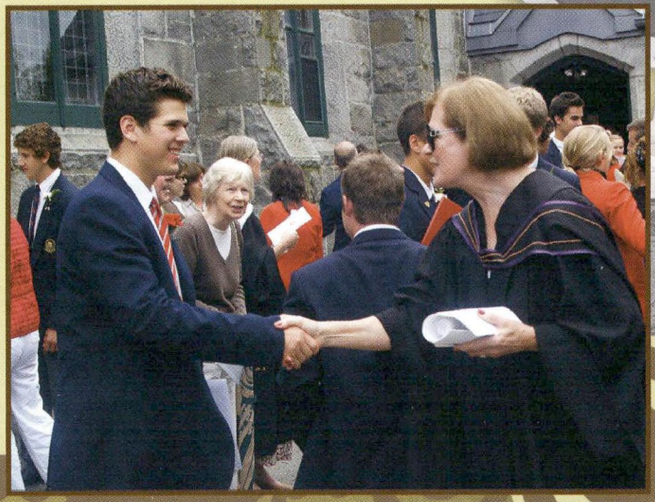

Prize-Giving 2009 / Academic Awards

Grade 7 prizes

Music	David Marx
Art	Alexandre Clermont
Mathematics	Meghan Martin
Science	Meghan Martin
English	Meghan Martin
Geography	Malcolm Wood-Downey
History	Amanda Eberhardt
Sybil Galambos Français	Malcolm Wood-Downey

Grade 8 prizes

Music	Abigale Vanluvender
Art	Estelle Larrivée
Mathematics	Roberto Barroso Luque
Science	Spencer Martin
English	Liam Gribbon & Ana Karime Sierra De La Pena
Geography	Joana Ugarte Duenas
History	Spencer Martin
Spanish	Liam Gribbon
Amaron French	Liam Gribbon
Sybil Galambos Français	Sarah Lessard

Grade 9 prizes

Music	Anchi Bih Numfor
Art	Saul R.Villa Arriola
Mathematics	Anchi Bih Numfor
Science	Anchi Bih Numfor
Technology	Etienne Scraire
English	Natasha Podd
History	Anchi Bih Numfor
Spanish	Anchi Bih Numfor
Amaron French	Anchi Bih Numfor
Sybil Galambos Français	Etienne Scraire

Junior School Prize

Improvement in French Second Language
Ana Karime Sierra De La Pena

Senior School Prize

John Wells Improvement in French Second Language
Flavia Calvar Ripoll

ESL Prize

Most Improvement & Outstanding Work
Estelle Larrivée

Grade 10 prizes

Music	Linda Herz
Art	Blanche DuSault
Ethics	Eastlyn Bellamy
Historical Society Prize	Pietro Antonelli
Computer Science	Constanza Carillo Romero
Physical Science	James Savory
Chemistry	Shin-Haw (Frank) Lee
Physics	Pietro Antonelli
Mathematics 563	Colleen Hamilton
Mathematics 564	Jeny Gloria Shoenfeld Sampson
Mathematics 565	Shin-Hann (Alex) Lee
A. Mackenzie English	Blanche DuSault
Amaron French	Alison Bernal de Broucker
Sybil Galambos Français	Blanche DuSault

Grade 11 prizes

Music	Yeji Lee
Art	Miguel Alfonso Prieto Malagon
J. Brian Clarke Economics Prize	Félix Boissé
Computer Science	Corey Hamilton
J.D. Ferguson History	Félix Boissé
Biology	Corey Hamilton
Chemistry	Gabrielle Fleming
Physics	In Won Lee
Mathematics	Yeji Lee
A.P. Gordon Science	Yeji Lee
A. Mackenzie English	Gabrielle Fleming
Amaron French	Yeji Lee
Sybil Galambos Français	Julie Malouin

Grade 12 prizes

Economics	Collin De La Bruere
English Prize	Chloe Duprat
Français	Julien Quincou
Political Science/History	Helen White
Psychology	Necola Guerrina
Sociology	Christina Nash
Biology	Chloe Duprat
Chemistry	Helen White
Mathematics	Helen White
Physics	Helen White
Art	Jose Alfonso Alfaro Portillo
Human Geography	Necola Guerrina
Environmental Science	Gabrielle Archer
Philosophy	Rita Louise Montour

Prize-Giving 2009 / Special Prizes

The Donald McG. Hackett Prize for Creativity	Jose-Alfonso Alfaro Portillo
Thespian Shield for Acting	Francis Williams
Directors Award in Theatre Arts	Natasha Podd
Music Prize (for contribution to music in the school)	Anand Kantharoup
Choir Award	Maximilian Daniel
Jazz Band Award	Yeji Lee
Yearbook Award	Gabrielle Archer
Technology Prize	Sean Scribner
Junior Debating Award	Malcolm Wood-Downey
Senior Debating Award	Helen White
Lee Audet Trophy Senior Public Speaking Prize	Jordan Moore
Kathleen Harper Junior Public Speaking Prize	Noemie Potvin
Rotary Club Service Award (for service above self in the school community)	Chloe Duprat
King Constantine Medal (for commitment to Round Square ideals)	Tania Laroche Duhamel
Alumni Bursary Award (to a deserving Grade 11 student going into Grade 12)	Corey Hamilton
Trustees Scholarship	Maxime Cadrin
Gordon Usher-Jones Memorial Prize (to the Grade 12 student who has attended Stanstead College for one year and who has made an exceptional contribution through involvement in all aspects of school life)	Marc-Olivier Deguise
Everest Award (Awarded to a graduating Grade 12 student who has overcome challenges and shown significant improvement)	Andrew Lippi
Billy Huckins Memorial Scholarship (for dedication, hard work, achievement and above all courage)	Jordan Moore
Raymond Lester Memorial Award (to the student who has most benefited from being at the school)	Julien Ronsse
Fountain Family Scholarship (to a deserving Northeast Kingdom student)	Spencer Martin
Banting Bursary Award (to a returning local student for academic achievement)	Amanda Eberhardt
Kenneth Reed Memorial Award (to a local junior student returning to school)	Chelsy Martin
Leonard McGilton Memorial Award (to a local senior student returning to school)	Gabrielle Fleming
Eric T. Webster Award (to a deserving returning student)	Maxime Ruel
McGill Science Medal Award	Yeji Lee
Spofforth Trophy for Excellence in Science and Mathematics	Helen White
Arthur E. Curtis Jr. Award (to the top student entering an Engineering program)	Francis Williams
Ralph V. Merry Scholarship (to the top student entering a Humanities program)	Félix Boissé
House Directors Award:	
Bugbee House	Sergio Afif Doring
Colby House	Margarita Trabulse Mariscal
Davis House	Jean-François Lefort
Webster House	Olivia Demerchant
Sheila Ferguson Shield (to the all-round junior girl athlete of the year)	Anchi Bih Numfor
S.F. Abbott Memorial Shield (to the all-round junior boy athlete of the year)	Sergio Afif Doring / Jae Hyun Yoon
Shirley Wolter Trophy (to the all-round senior girl athlete of the year)	Lindsay Smith
Thomas Johnson Memorial Trophy (to the all-round senior boy athlete of the year)	Ryan Bedard
Trueman-McFadyen Award (to a graduating girl for proficiency in academics & athletics)	Necola Guerrina
Bowman Hall Award (to a graduating boy for proficiency in academics & athletics)	Olivier Charette
Faculty-Staff Award (to a returning student who is deemed most likely to benefit from returning to Stanstead College and who exemplifies the qualities of health, wisdom and integrity)	In Won Lee
Headmasters Award (to an active and positive citizen in the College community)	Kristina Wilson
John H.E. Colby Scholarship (for dedication to school, mission, programs)	Flavia Calvar Ripoll
Grade 7 Academic Award (the highest overall average in Grade 7)	Amanda Eberhardt
Grade 8 Academic Award (the highest overall average in Grade 8)	Carolina Hernandez Romero
Grade 9 Academic Award (the highest overall average in Grade 9)	Anchi Bih Numfor
Birks Bronze Medal (the highest overall average in Grade 10)	Blanche DuSault
Governor Generals Medal (the highest overall average in Grade 11)	Yeji Lee
Birks Silver Medal (the highest overall average in Grade 12)	Helen White
Wilder Shield (to the junior student with the most positive influence)	Sergio Afif Doring
Pitcher Memorial Prize, the schools highest award (to the student who has exerted the greatest influence for good)	Lindsay Smith

Krista washing her baby doll after a camping trip at Rupert River Waskaganish...

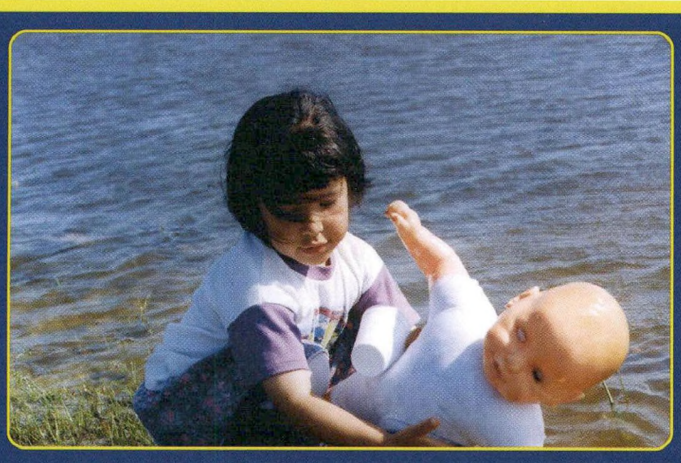

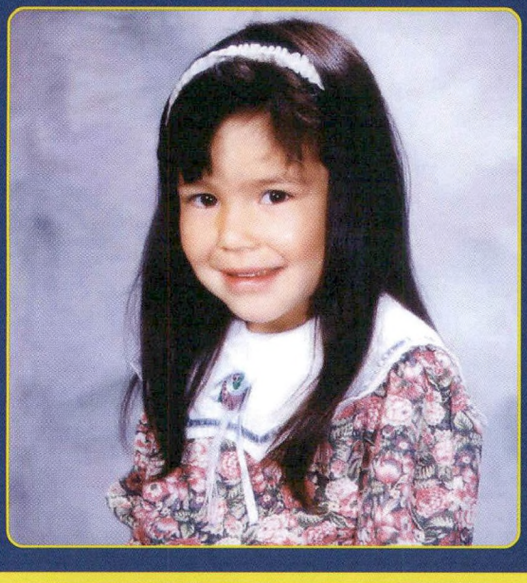

Congratulations! Krista... You did it... We are proud of you!!!! Love, Mom, Dad and Marysarah

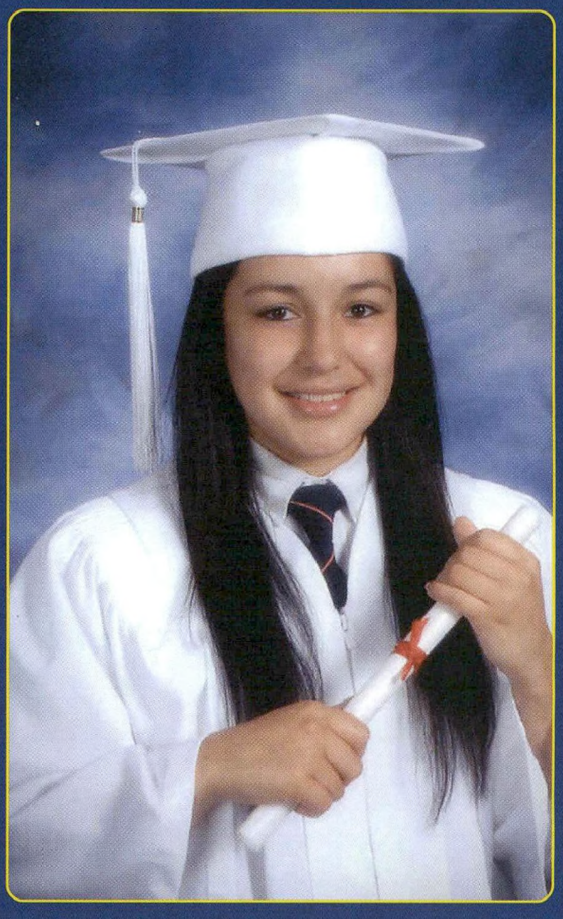

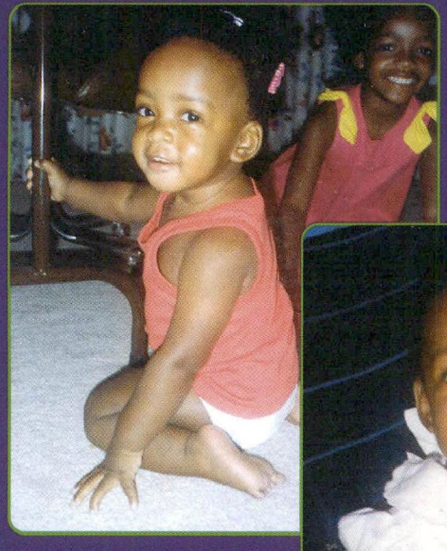

Christine Osei

Our dear daughter, it's been a long journey, but you have finally made it.

We are so proud of you. Love, Mom & Dad.

STANSTEAD COLLEGE

SANITAS SAPIENTIA RELIGIO

Congratulations and best of luck to all graduates.

"It's what you learn after you know it all that counts."
-John Wooden

Michael T. Wolfe
Headmaster

NATALIE ROSINGAUS

BEST FRIENDS ROOMIES

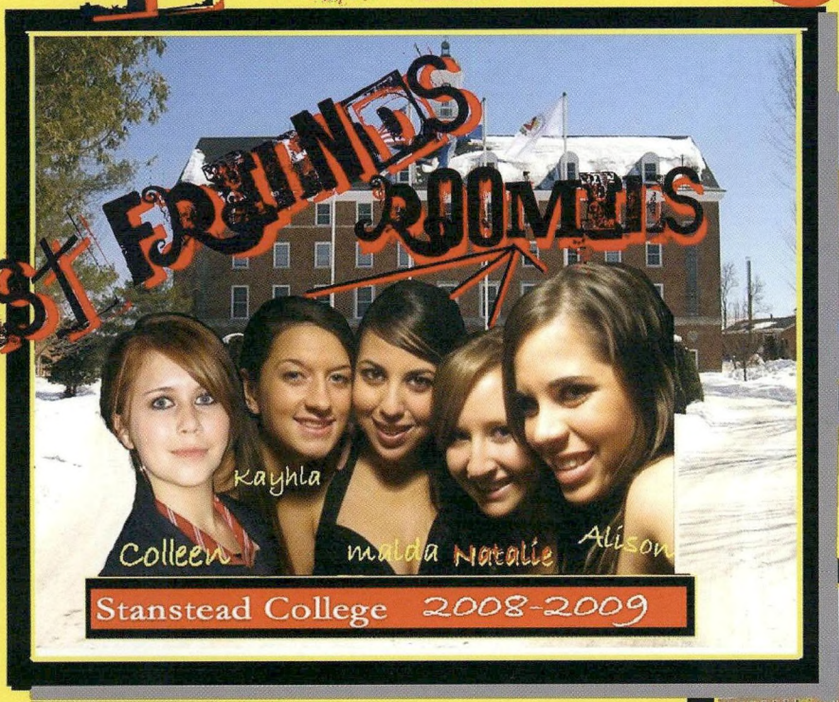

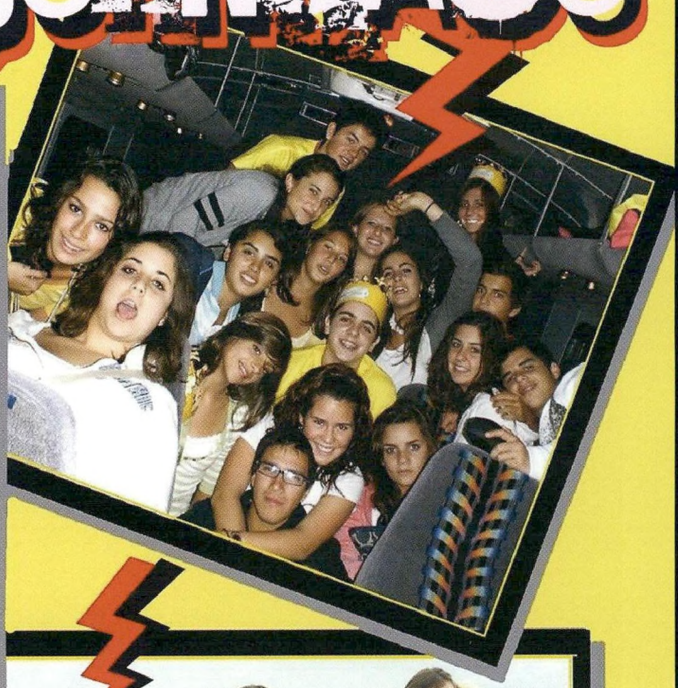

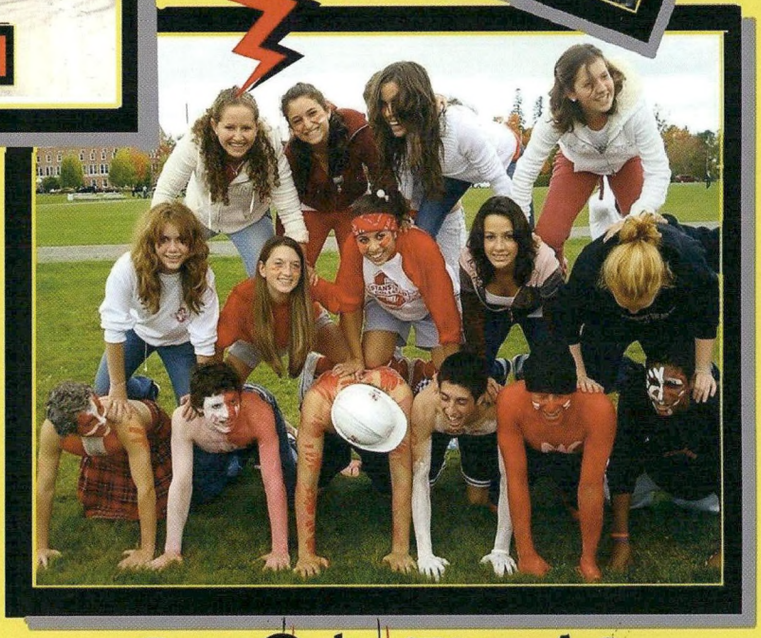

BEST YEAR OF MY LIFE

10TH GRADE

WINTER HOUSE

Congratulations Karime!

Collin,

Now would be a great time to ask for money! We are so proud of you.

Mom & Dad

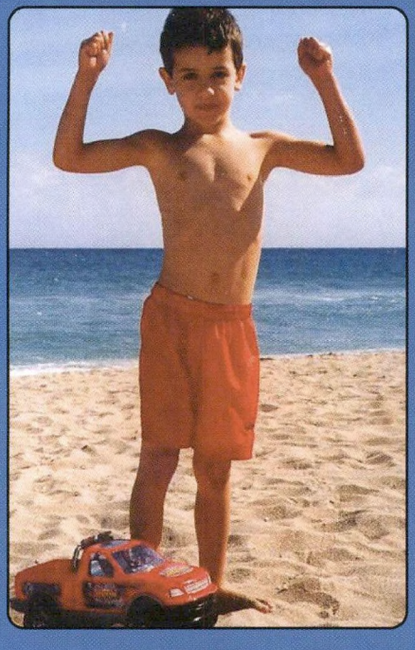

Bravo pour ta perseverance, ta joie de vivre, "ta soif d'apprendre"... Nous sommes tres fiers de toi!

Benjamin, Maman et Papa

PROFUSION

IMMOBILIER RF

PRESTIGE | PERFORMANCE | PRIVILÈGES

Carl Rémillard Fontaine

AGENT IMMOBILIER AFFILIÉ

514.935.3337

Exclusive Affiliate of

CHRISTIE'S GREAT ESTATES®

christiesgreatestates.com

1361, Avenue Greene, Westmount

crfontaine@profusionimmo.ca | profusionimmo.ca

Courtier immobilier agréé | Entreprise indépendante et autonome

Alumnus, Class of 1997

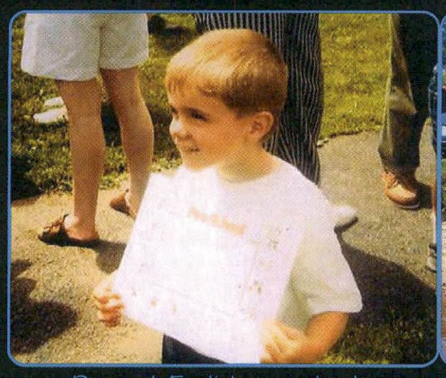

Dany at English pre-school

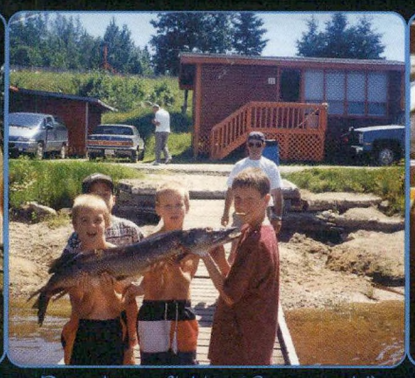

Dany loves fishing (6 years old)

Will he be a policeman later?

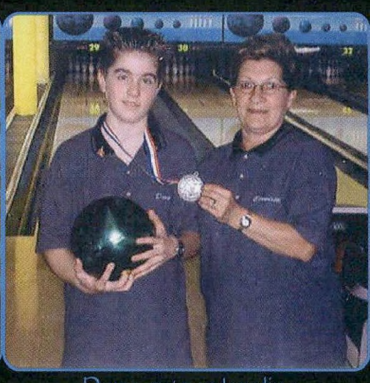

Dany enjoys bowling

Hockey fan at a very young age

Dany likes animals and nature...

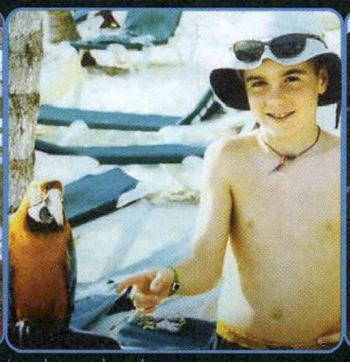

Helicopter rides and aviation...

Driving and racing...

Go-Karting...

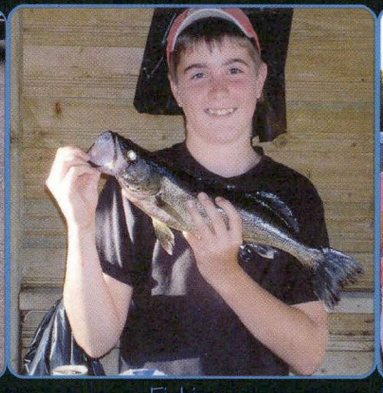

Fishing...

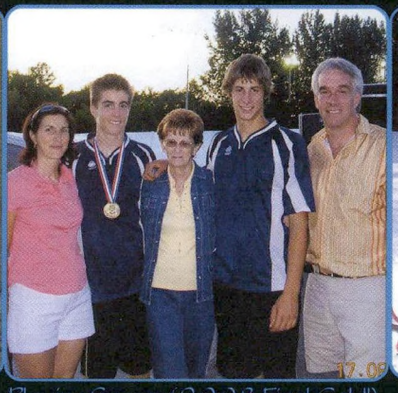

Playing Soccer (2008 Final Gold!)...

Snowmobiling...

Hockey with his brother Julien...

Mechanics (Gamache truck center)...

Working on service calls for the garage...

Dany is a very diversified person. For people who know Dany well, here are some pictures that will show all different facades of Dany and all that he enjoys in life and so much more. Dany started his first year of school (pre-school) in English and he will be finishing high school in the same language.

We know for sure that whatever road he may choose, he will be led to success in his life. He is a determined and bright young man, and of course we wish him the best of luck.

And more fishing!

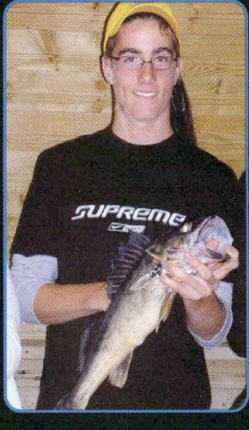

Gabrielle,
You leave behind you at Stanstead a tremendous legacy of which you can be most proud . From the heart and soul (and legs) that you gave your hockey, rugby and soccer teams, the shoulder to lean on or sharing a laugh with your house mates, the participation and enthusiasm in your classes, to your playing with your jazz bandmates (mostly in key and in time) and your leadership and labors with the yearbook.

We are extremely proud of you for all of your accomplishments and success in high school and wish you all the best in your next important phase in life at university.

With much love,
Your Dad, Mom and, next in line for Stanstead, Jonathan

Congratulations Margarita!

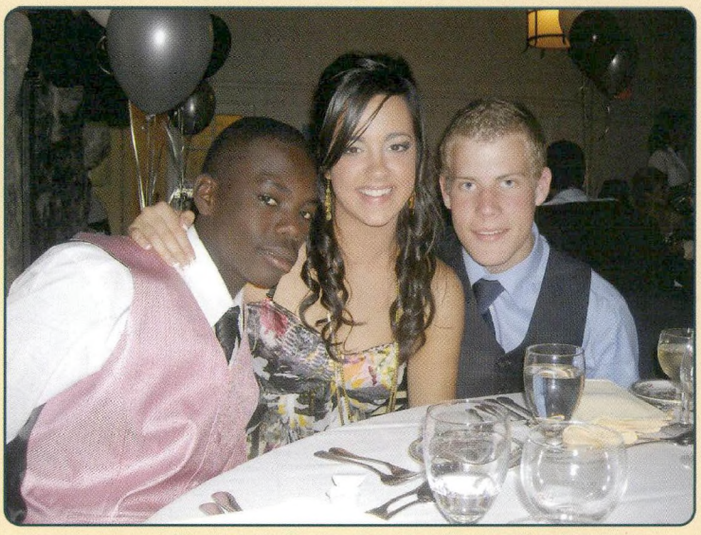

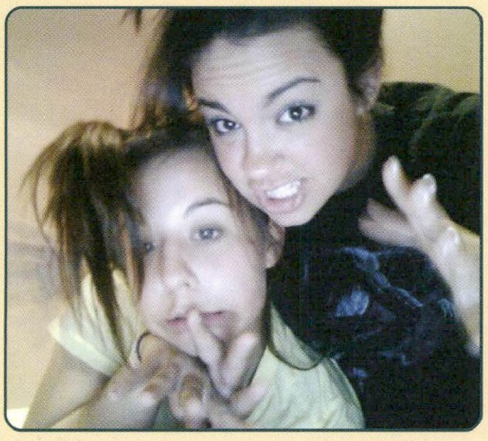

Love Dad

Jeffrey "Topo" Cowen

Great Memories!

Great Friends!

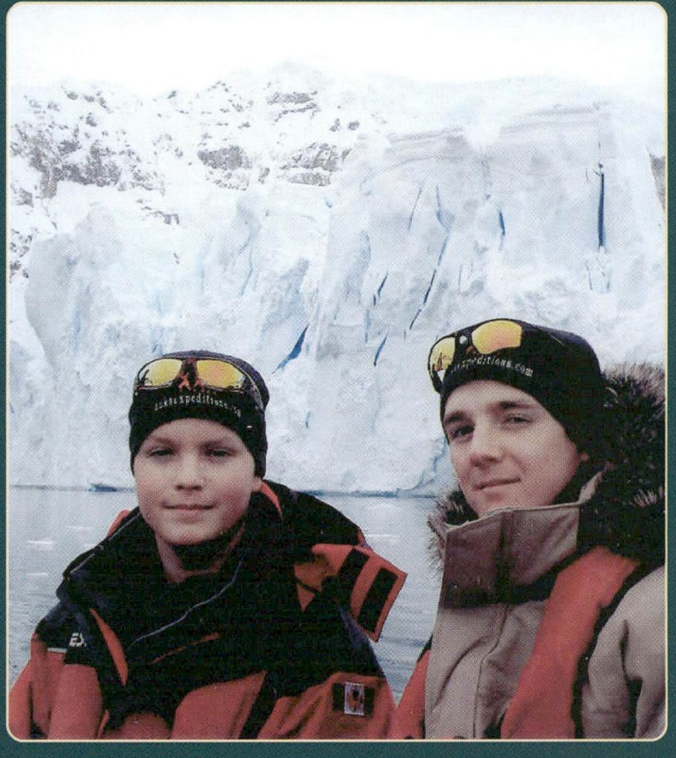

Congratulations Jeff

Love Mum, Dad & Jason

GUARD-X INC

FIRE PROTECTION

5877 Avenue Papineau
Montréal, QC
H2G 2W3

TÉL : (514) 277-2127
FAX : (514) 277-1518
www.guard-x.com

Congratulations, Class of 2009! You did it!

Congratulations, Class of 2009

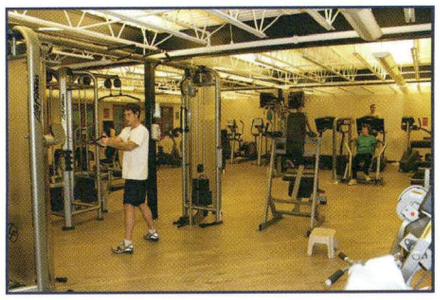

iroc INDOOR RECREATION ORLEANS COUNTY

A sports, fitness, and recreation center for the entire community.

Orleans County and the Eastern Townships
www.irocvt.org
802-334-8511

Ville de Town of Stanstead

Mayor: Raymond Yates
Councillors:
Matthew Farfan
Susan Wintle
Serge Tougas
Michelle Richard
Philippe Dutil
Florent Roy

Félicitations! Contratulations!

The more that you read,
the more things you will know.
The more that you learn,
the more places you'll go.
~ Dr. Seuss ~

Surf, Turf & Coctails
By the Boardwalk By the Lake
100 Main Street, Newport, Vt.
Reservations 802-334-6405

Lunch Menu - Bar Menu
Beautiful View of Lake Memphremagog
Outdoor Dining & Cocktails

Char-grilled choice steaks seasoned with Montreal Steak Spice

Pasta sauteed in extra virgin olive oil and white wine

Hickory wood smoked baby back ribs rubbed with herbs and spices

Sushi grade Ahi tuna with wasabi sauce, either grilled or pan seared and seame crusted

Tropical swordfish with mango salsa

Fresh salmon cooked in cherry wood

Fresh haddock stuffed with crab, lobster, scallops & shrimp

Cherry wood grilled barbecue chicken

Apple cranberry pan-seared duck salad with plum glaze and maple-roasted walnuts

Orange ginger root scallop baby spinach salad

Cherry wood grilled duck

Marinated portobello mushroom stuffed with crab, lobster, scallops & shrimp, covered with Japanese panko bread crumbs roasted until golden brown

House-made tiramisu, cheesecake, creme brule and honey wheat cranberry chocloate chip bread pudding

Our wild long-grain rice and vegetables are sauteed to order with our house-made seafood, vegetable, chicken and duck stocks

To the Class of 2009: Congrats!

jostens

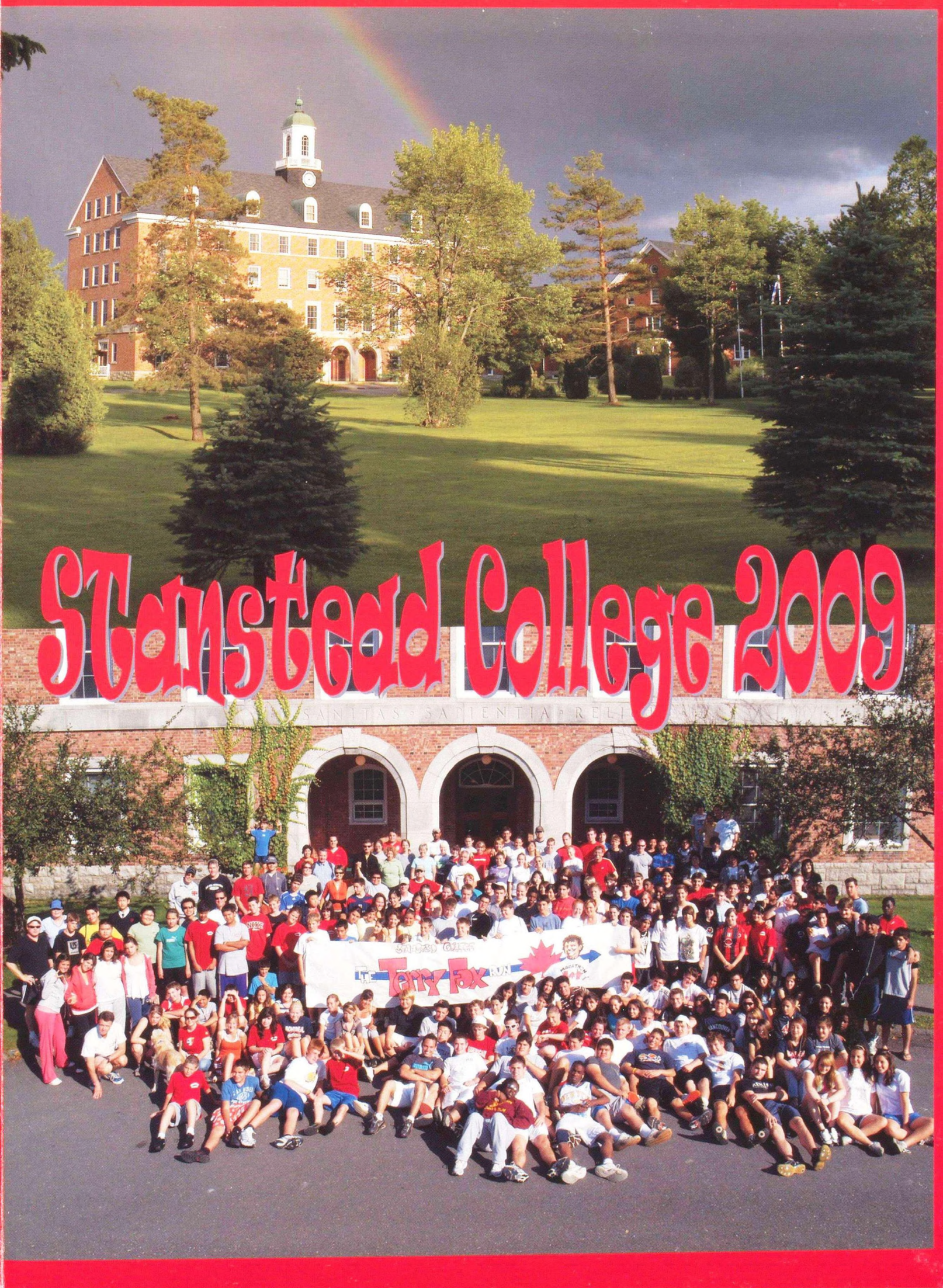
Stanstead College 2009
Terry Fox